

# SURVEY OF LOT 2 SUBDIVISION MAP FOR MICHAEL McGRATH

FILED NOVEMBER 8, 2002, MAP No. 10864

SITUATE: SHELTER ISLAND  
TOWN: SHELTER ISLAND  
SUFFOLK COUNTY, NY

SURVEYED 12-28-2005

PROPOSED ACTIONS 04-04-2006

AMENDED 08-16-2006, UPDATED 06-15-2013

SUFFOLK COUNTY TAX #

700-23-2-95.8

CERTIFIED TO:

Ken Lewis  
Christine Lewis

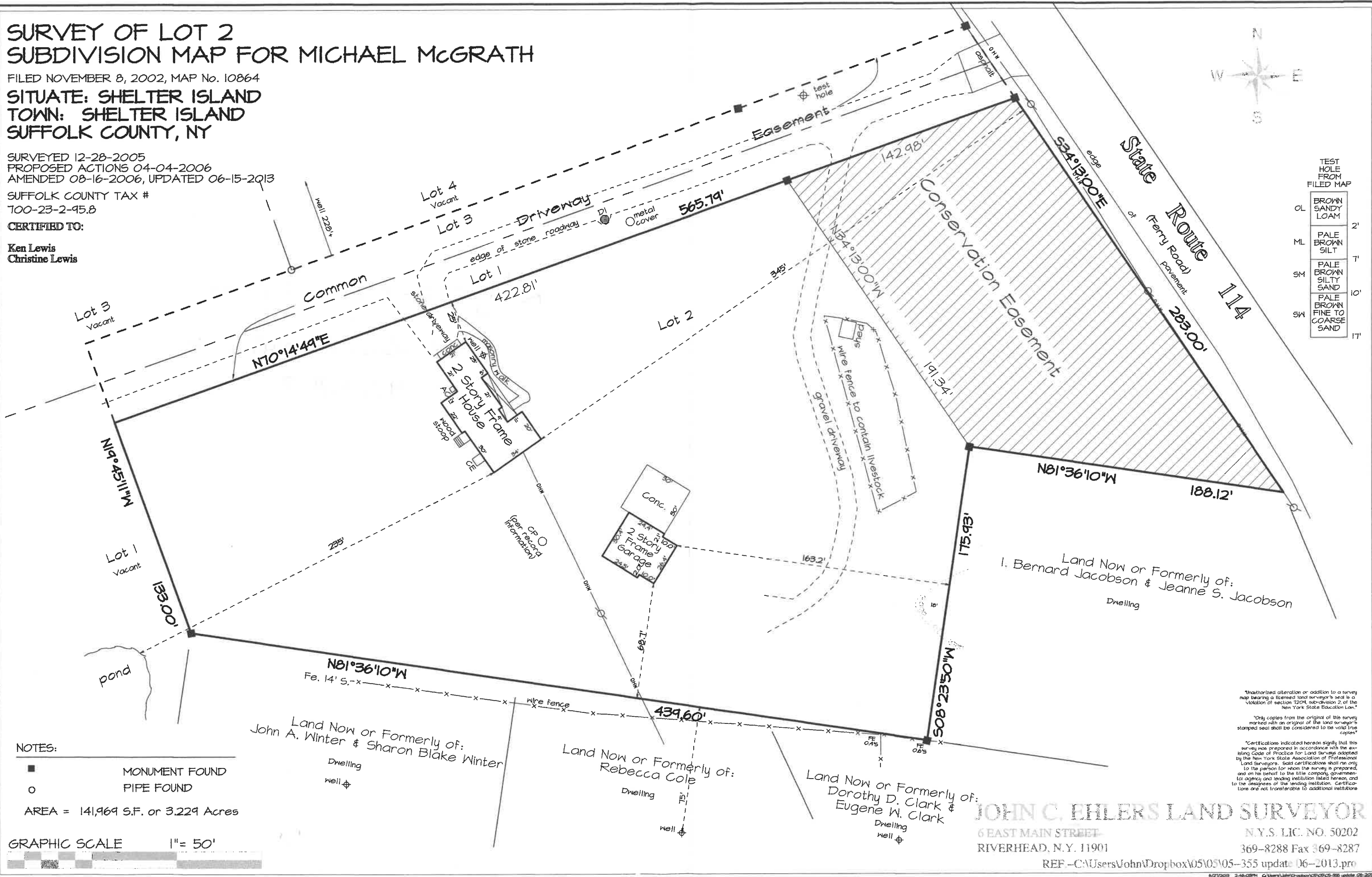

TEST HOLE FROM FILED MAP	
OL	BROWN SANDY LOAM
ML	PALE BROWN SILT
SM	PALE BROWN SILTY SAND
SW	PALE BROWN FINE TO COARSE SAND

"Authorized alteration or addition to a survey map bearing a licensed land surveyor's seal is a violation of section 1204, sub-division 2, of the New York State Education Law."

"Only copies from the original of this survey marked with an original of the land surveyor's stamped seal shall be considered to be valid true copies."

"Certifications indicated hereon signify that this survey was prepared in accordance with the existing Code of Practice for Land Survey adopted by the New York State Association of Professional Land Surveyors. Said certifications shall run only to the person for whom the survey is prepared, and on his behalf to the title company, governmental agency and lending institution listed hereon, and to the designers of the lending institution. Certifications are not transferable to additional institutions."

**JOHN C. EHLERS LAND SURVEYOR**  
 6 EAST MAIN STREET  
 RIVERHEAD, N.Y. 11901  
 N.Y.S. LIC. NO. 50202  
 369-8288 Fax 369-8287  
 REF - C:\Users\John\Dropbox\05\05\05-355 update 06-2013.pro