

SURVEY OF PROPERTY  
SITUATE: JAMESPORT  
TOWN: RIVERHEAD  
SUFFOLK COUNTY, NY

SURVEYED 04-18-2014  
REVISED 05-10-2014  
REVISED 05-21-2014

SUFFOLK COUNTY TAX #  
600 - 9 - 2 - 9  
600 - 9 - 2 - 8

CERTIFIED TO:  
  
RUSSELL IRELAND FARM  
DBA PLANT CONNECTION, INC.

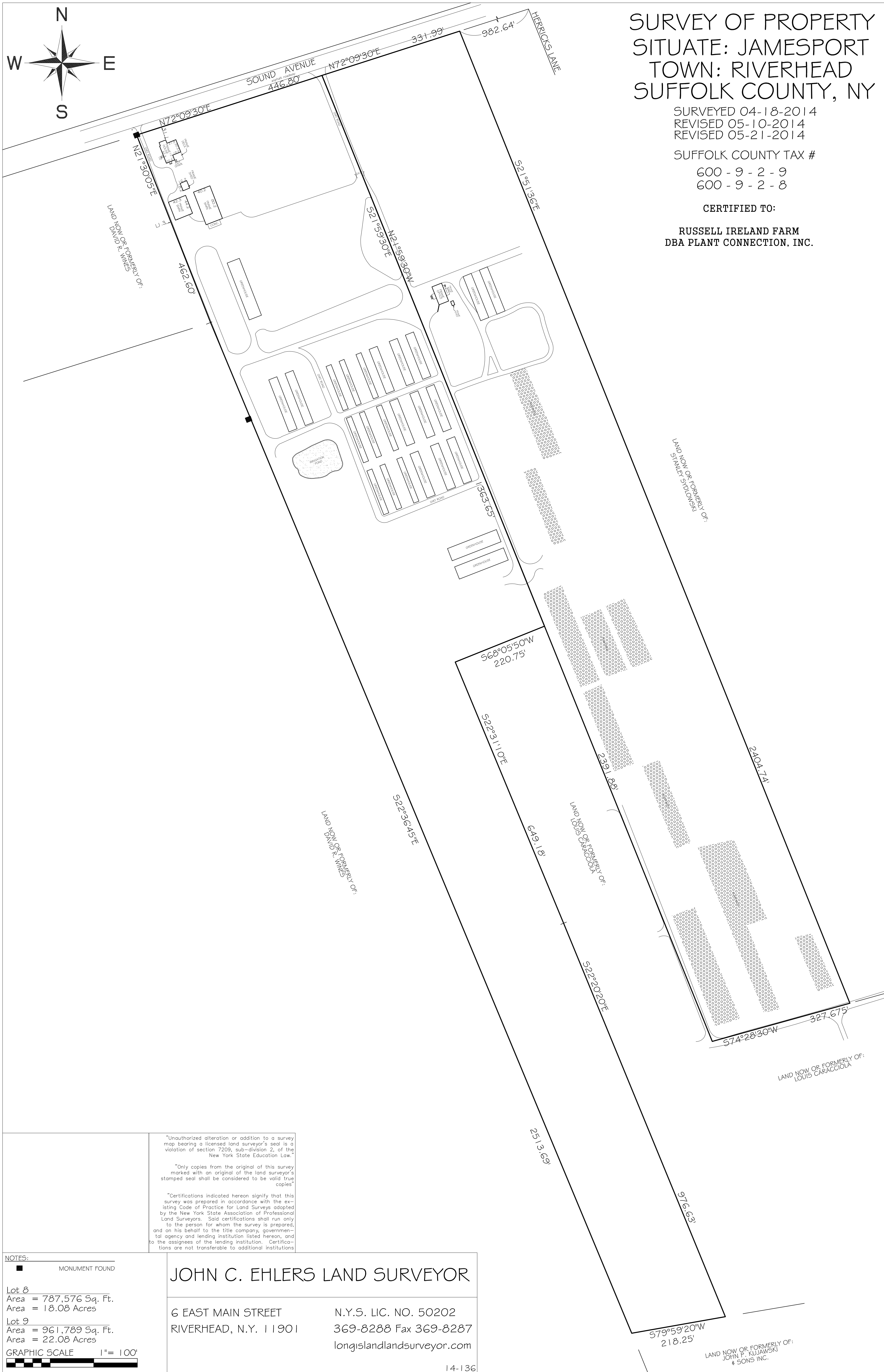

"Unauthorized alteration or addition to a survey map bearing a licensed land surveyor's seal is a violation of section 7209, sub-division 2, of the New York State Education Law."

"Only copies from the original of this survey marked with an original of the land surveyor's stamped seal shall be considered to be valid true copies"

"Certifications indicated hereon signify that this survey was prepared in accordance with the existing Code of Practice for Land Surveys adopted by the New York State Association of Professional Land Surveyors. Said certifications shall run only to the person for whom the survey is prepared, and on his behalf to the title company, governmental agency and lending institution listed hereon, and to the assignees of the lending institution. Certifications are not transferable to additional institutions"

NOTES:

■ MONUMENT FOUND

Lot 8  
Area = 787,576 Sq. Ft.  
Area = 18.08 Acres

Lot 9  
Area = 961,789 Sq. Ft.  
Area = 22.08 Acres

GRAPHIC SCALE 1"= 100'

JOHN C. EHLERS LAND SURVEYOR

6 EAST MAIN STREET  
RIVERHEAD, N.Y. 11901  
N.Y.S. LIC. NO. 50202  
369-8288 Fax 369-8287  
longislandlandsurveyor.com