

SURVEY OF PROPERTY  
SITUATE: VILLAGE OF DERING HARBOR  
TOWN: SHELTER ISLAND  
SUFFOLK COUNTY, NY

SURVEYED 03-05-2007  
TOPO 02-11-2008  
PROPOSED 06-12-2015  
UPDATED 07-20-2015, 07-27-2015  
09-08-2015  
PROPOSED 12-18-2018  
REVISED 02-11-2019  
UPDATE 07-26-2019

SUFFOLK COUNTY TAX #  
701 - 1 - 2 - 3

CERTIFIED TO:  
  
BRANDON ROSE  
FIRST AMERICAN TITLE INSURANCE  
COMPANY OF NEW YORK

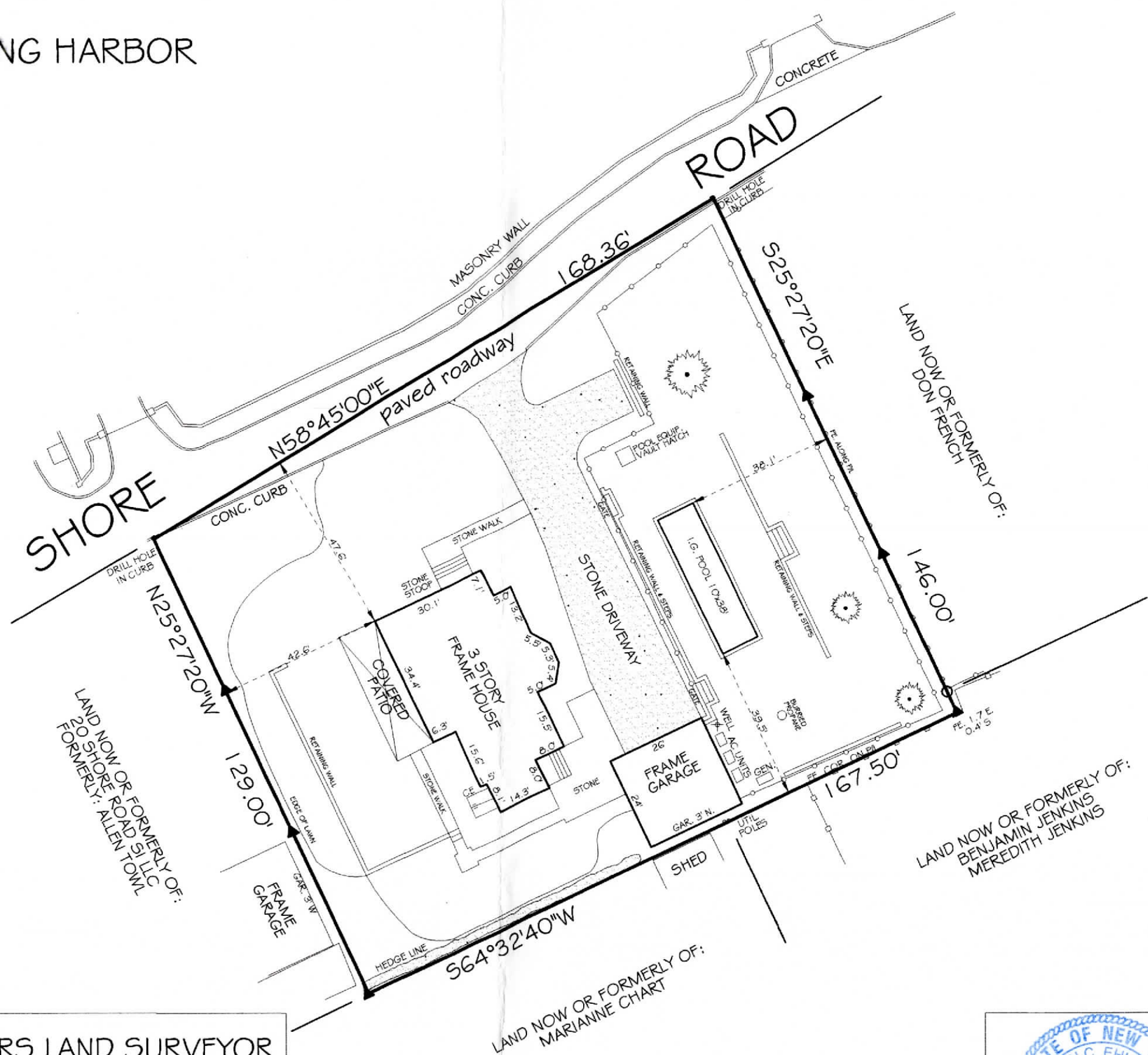

NOTES:

- PIPE FOUND
- ▲ STAKE SET
- WIRE FENCE
- VINYL FENCE

Area = 23,031 Sq. Ft.  
Area = 0.5287 Acres  
GRAPHIC SCALE 1" = 30'

JOHN C. EHLERS LAND SURVEYOR

6 EAST MAIN STREET  
RIVERHEAD, N.Y. 11901

N.Y.S. LIC. NO. 50202  
369-8288 Fax 369-8287  
longislandlandsurveyor.com

07-119



"Unauthorized alteration or addition to a survey map bearing a licensed land surveyor's seal is a violation of section 7209, sub-division 2, of the New York State Education Law."

"Only copies from the original of this survey marked with an original of the land surveyor's stamped seal shall be considered to be valid true copies"

"Certifications indicated hereon signify that this survey was prepared in accordance with the existing Code of Practice for Land Surveys adopted by the New York State Association of Professional Land Surveyors. Said certifications shall run only to the person for whom the survey is prepared, and on his behalf to the title company, governmental agency and lending institution listed hereon, and to the assignees of the lending institution. Certifications are not transferable to additional institutions"