

- 1. DRIVEWAY
- 2. ENTRANCE
- 3. LAUNDRY ROOM
- 4. BATHROOM
- 5. BEDROOM
- 6. BEDROOM
- 7. HOME GYM
- 8. SPA BATHROOM
- 9. BATHROOM
- 10. CEDAR CLOSET
- 11. WINE ROOM
- 12. MECHANICAL ROOM
- 13. STORAGE
- 14. WORKSHOP
- 15. GARAGE
- 16. OUTDOOR SHOWER

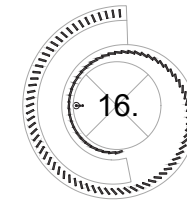

BITTERSWEET RESIDENCE - BASEMENT 3,620ft²

wca
 WEST CHIN ARCHITECTS
 & INTERIOR DESIGNERS

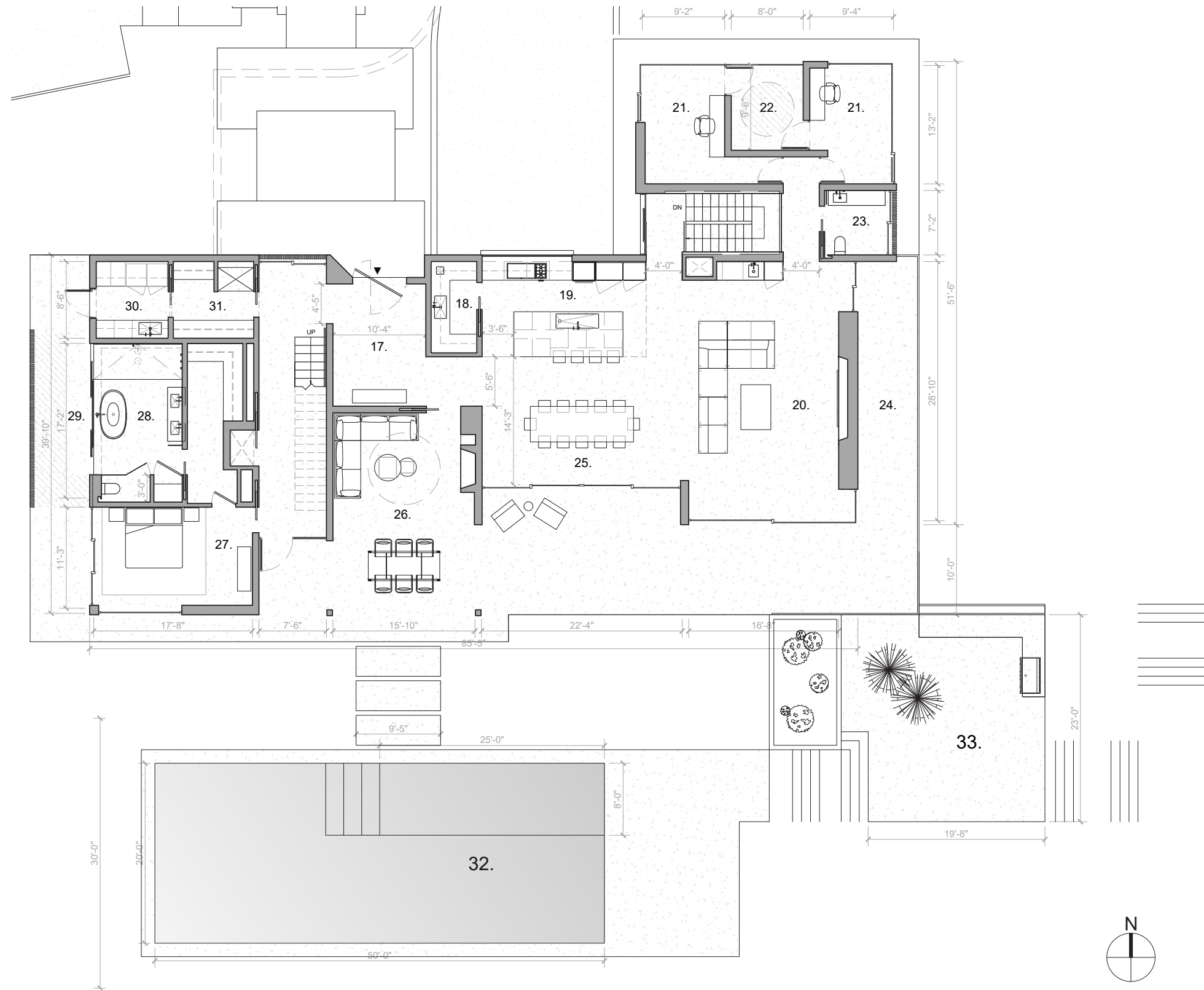

- 17. ENTRANCE
- 18. PANTRY
- 19. KITCHEN
- 20. LIVING AREA
- 21. HOME OFFICES
- 22. TERRACE
- 23. POWDER ROOM
- 24. TERRACE
- 25. DINING AREA
- 26. OUTDOOR LOUNGE
- 27. BEDROOM
- 28. BATHROOM
- 29. OUTDOOR SHOWER
- 30. LAUNDRY ROOM
- 31. COAT CLOSET
- 32. SWIMMING POOL
- 33. OUTDOOR KITCHEN

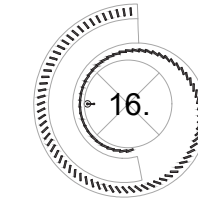

BITTERSWEET RESIDENCE - FIRST FLOOR 3,013ft²

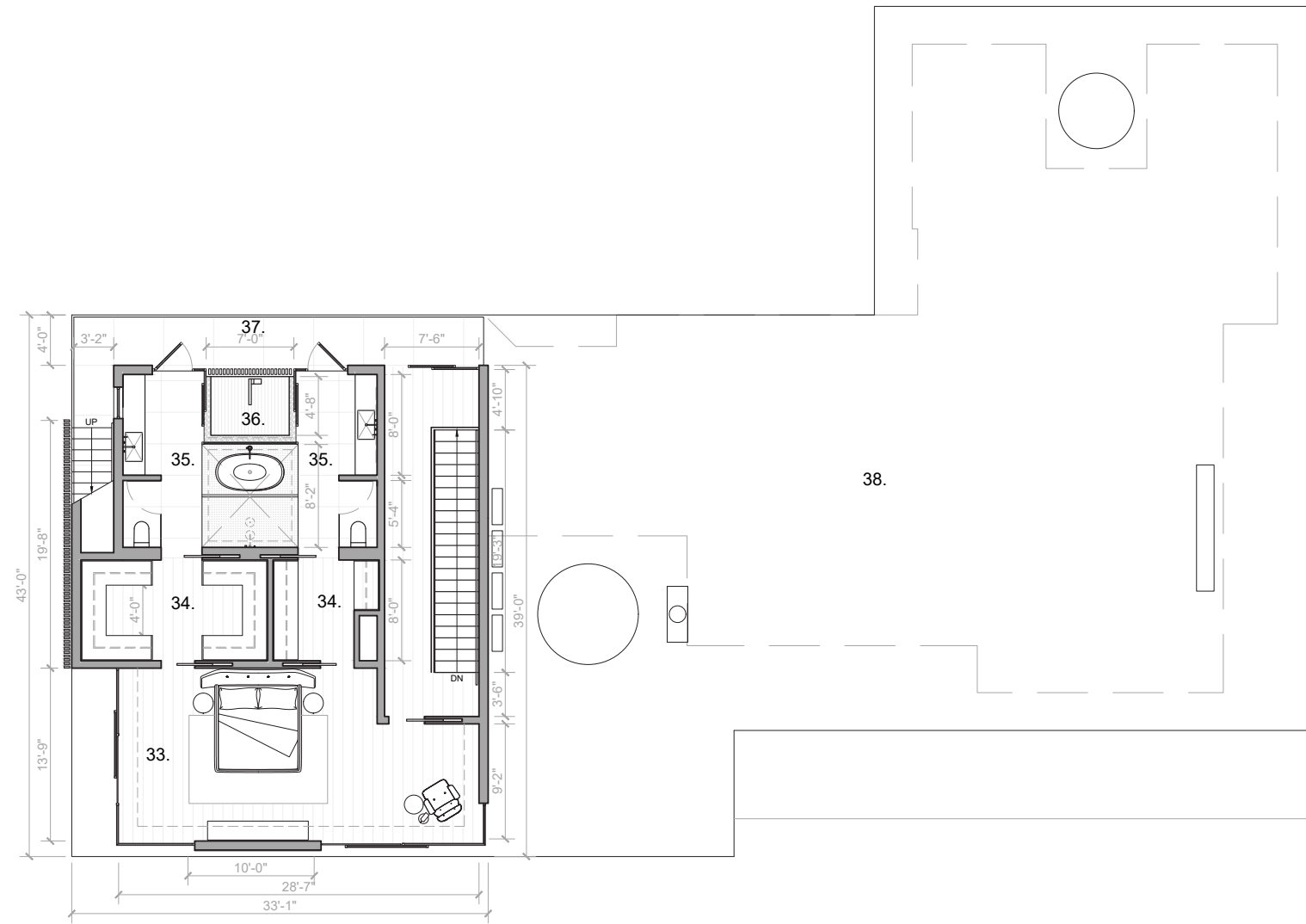

- 33. PRIMARY BEDROOM
- 34. WALK-IN CLOSETS
- 35. PRIMARY BATHROOMS
- 36. OUTDOOR SHOWER
- 37. TERRACE
- 38. ROOFTOP

BITTERSWEET RESIDENCE - SECOND FLOOR 1,174ft²



wca
 WEST CHIN ARCHITECTS
 & INTERIOR DESIGNERS

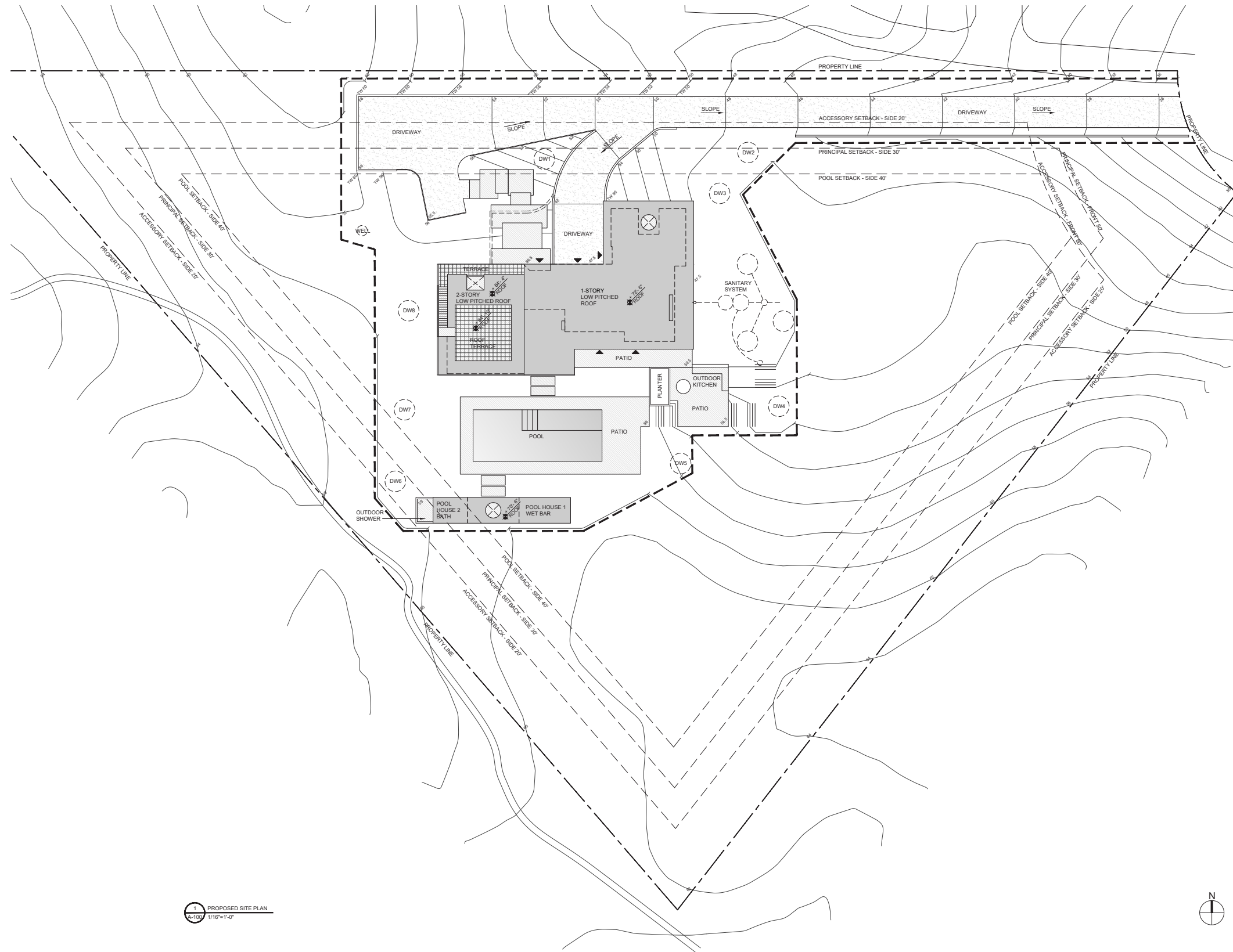

ARCHITECT
West Chin Architect, PLLC
 137 Fifth Avenue, Penthouse
 New York, NY 10010
 t. 212.242.4945 f. 212.242.9403
 New York License #030214

© 2022 West Chin Architect, PLLC
 All design elements and visual ideas specified or illustrated within this project are the intellectual property West Chin Architect, p.l.c.

CONSULTANTS
 CIVIL ENGINEER: Edward Amus Engineering PLLC
 Ed Amus, PE
 t. 631.726.4717
 MECHANICAL ENGINEER: RJD Engineering
 530 Franklin Avenue, Suite 4
 Nutley, NJ 07110
 t. 973.661.5185
 STRUCTURAL ENGINEER: Martos Engineering, PLLC
 15 N. Mill Street, Suite 207
 Nyack, NY 10960
 t. 646.543.1940

LEGEND/NOTES

PROJECT
PRIVATE RESIDENCE
 23 Bittersweet Lane,
 Amagansett, New York 11937

DRAWING TITLE
PROPOSED SITE PLAN

SEAL & SIGNATURE	DATE:	06.17.22
	PROJECT No.:	1083
	DRAWING BY:	TN
	DWG No.:	A-100.00

1 PROPOSED SITE PLAN
 A-100 1/16"=1'-0"

