

FILE NAME D:\Joseph Pagac Studio\16 Jacobs Way\Drawings\2005_A-110 Basement Finished Floor Pattern Plan.dwg SAVED ON 9/22/2021 9:20 AM PLOTTED ON 9/22/2021 9:32 AM PLOTTED BY BRUCZ

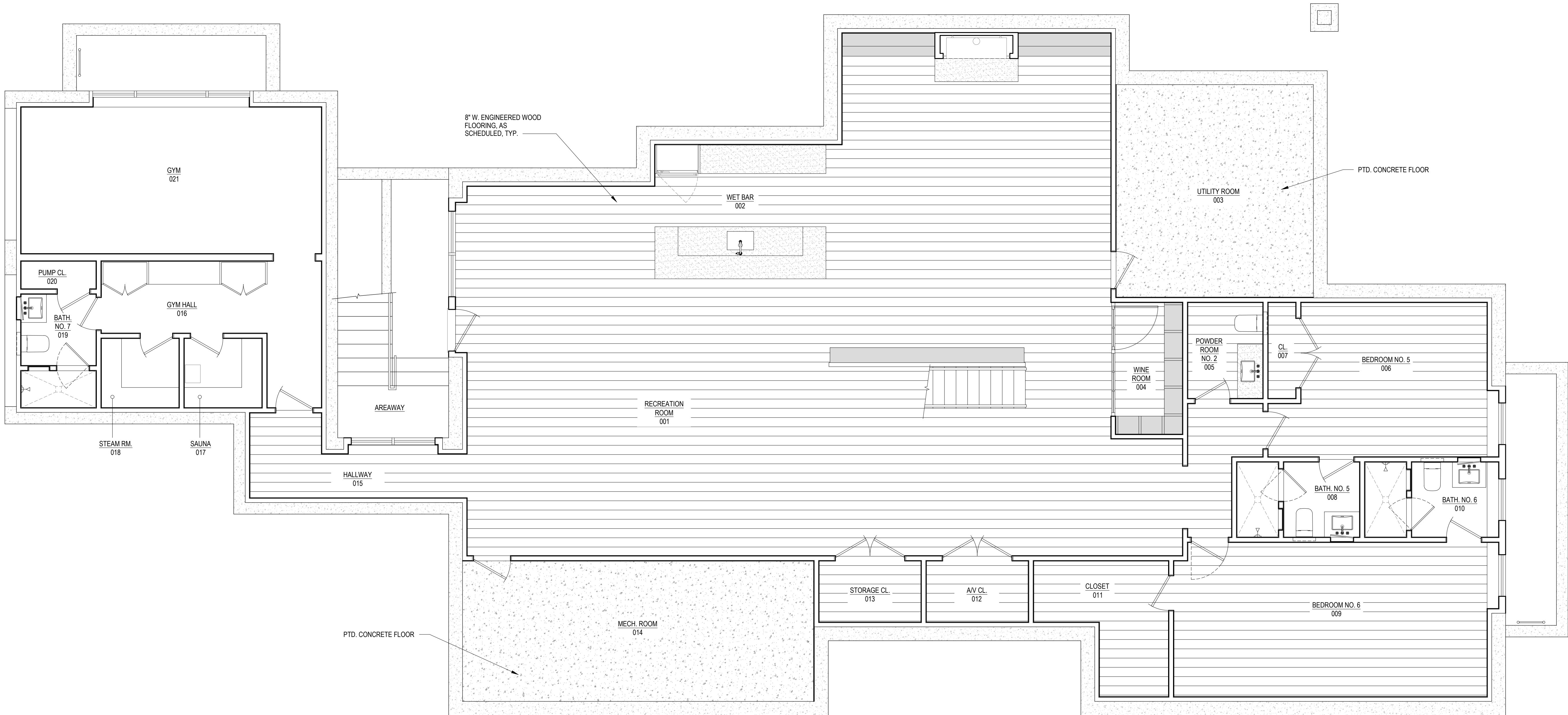

01
A-110

PROPOSED FINISHED FLOOR PATTERN PLAN - BASEMENT

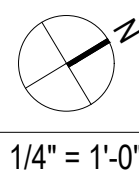

1/4" = 1'-0"

FOR REVIEW PURPOSES ONLY

BUILDING DEPARTMENT
Inc. Village of Sagaponack
3175 Montauk Highway
PO Box 600
Sagaponack, New York 11962
P: 631.537.0017

INTERIOR DESIGNER
Robert Stillin, LLC
1133 Broadway, #614
New York, NY 10010
212-255-1975

ENGINEERING CONSULTANT
Edward Amus Engineering, PLLC
36 Deer Run
Water Mill, NY 11976
P: 631 804 6267

SURVEYOR
Barylski Land Surveying
2320 Main St., Newman Village / PO Box 1302
Bridgehampton, NY 11932
P: 631 537 7944

EXPEDITOR
Land Use Solutions
PO Box 2756
Amagansett, NY 11930
P: 631 921 2919

REV.	DATE	ISSUE OR REVISION
	20.10.01	OWNERS REVIEW
	21.07.14	PRELIMINARY REVIEW
	21.09.22	PROGRESS SET

SEAL

NOT FOR
CONSTRUCTION

ARCHITECT
JOSEPH PAGAC
ARCHITECT P.C. JPA
16 Library Avenue, Suite D
Westhampton Beach, New York 11978
P: 631.557.0070

PROJECT
Renovations and Alterations to
16 Jacobs Way
Sagaponack, NY 11962

PROJECT NO. 2005
DATE: 7/22/20
DRAWN BY: SB CHECKED BY: JP
DRAWING TITLE
**BASEMENT -
FINISHED FLOOR
PATTERN PLAN**

SCALE AS NOTED

A-110
© JOSEPH PAGAC ARCHITECT PC

FILE NAME D:\Joseph Pagac Studio\16 Jacobs Way\Drawings\2005_A-111 First Floor Finished Floor Pattern Plan.dwg SAVED ON 9/22/2021 9:19 AM PLOTTED ON 9/22/2021 9:32 AM PLOTTED BY BRUCZ

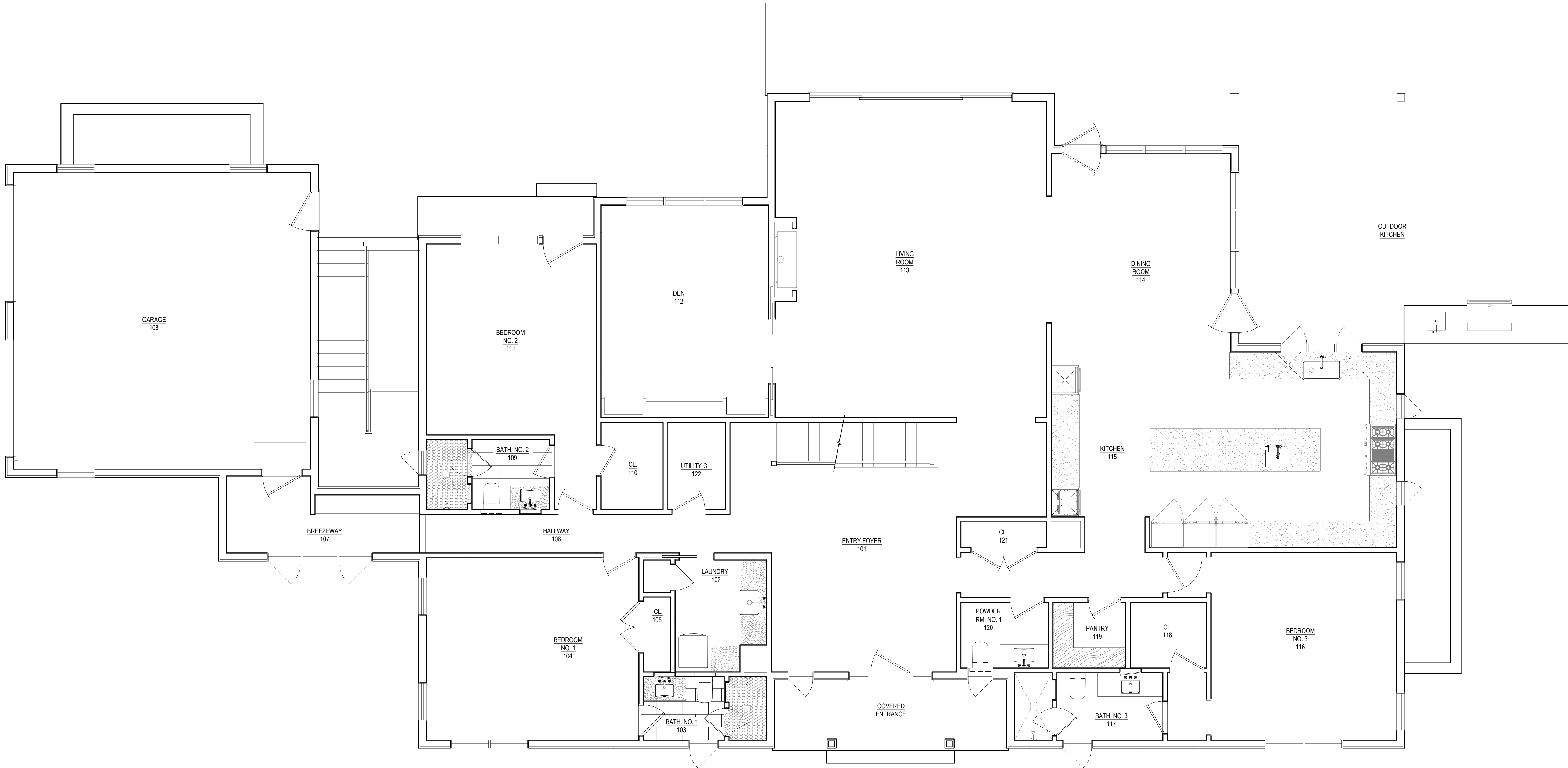

01
A-111

PROPOSED FINISHED FLOOR PATTERN PLAN - FIRST FLOOR

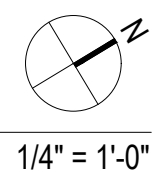

FOR REVIEW PURPOSES ONLY

BUILDING DEPARTMENT
Inc. Village of Sagaponack
3175 Montauk Highway
PO Box 600
Sagaponack, New York 11962
P: 631.537.0017

INTERIOR DESIGNER
Robert Stillin, LLC
1133 Broadway, #614
New York, NY 10010
212-255-1975
ENGINEERING CONSULTANT
Edward Amus Engineering, PLLC
36 Deer Run
Water Mill, NY 11976
P: 631 804 6267
SURVEYOR
Barylski Land Surveying
2320 Main St., Newman Village / PO Box 1302
Bridgehampton, NY 11932
P: 631 537 7944
EXPEDITOR
Land Use Solutions
PO Box 2756
Amagansett, NY 11930
P: 631 921 2919

REV.	DATE	ISSUE OR REVISION
	20.10.01	OWNERS REVIEW
	21.09.22	PROGRESS SET

SEAL

NOT FOR
CONSTRUCTION

ARCHITECT
JOSEPH PAGAC
ARCHITECT P.C. JPA
16 Library Avenue, Suite D
Westhampton Beach, New York 11978
P: 631.557.0070

PROJECT
Renovations and Alterations to
16 Jacobs Way
Sagaponack, NY 11962

PROJECT NO. 2005
DATE: 7/22/20
DRAWN BY: SB CHECKED BY: JP
DRAWING TITLE
**FIRST FLOOR -
FINISHED FLOOR
PATTERN PLAN**

SCALE AS NOTED

A-111
© JOSEPH PAGAC ARCHITECT PC

FILE NAME D:\Joseph Pagac Studio\16 Jacobs Way\Drawings\2005_A-112 Second Floor Finished Floor Pattern Plan.dwg SAVED ON 9/22/2021 9:21 AM PLOTTED ON 9/22/2021 9:32 AM PLOTTED BY BRUCZ

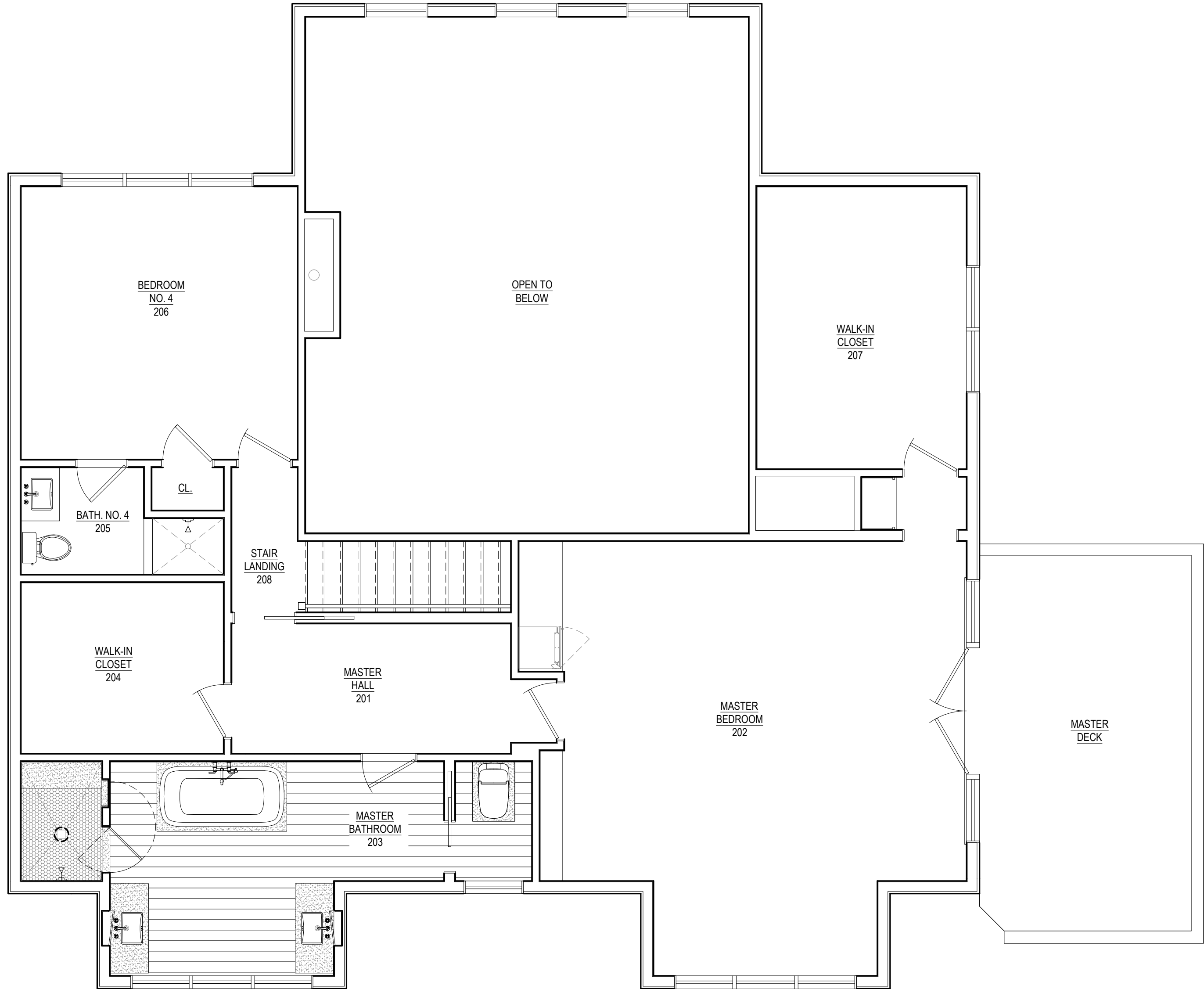

01
A-112

PROPOSED FINISHED FLOOR PATTERN PLAN - SECOND FLOOR

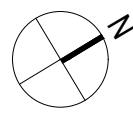

1/4" = 1'-0"

FOR REVIEW PURPOSES ONLY

BUILDING DEPARTMENT
Inc. Village of Sagaponack
3175 Montauk Highway
PO Box 600
Sagaponack, New York 11962
P: 631.537.0017

INTERIOR DESIGNER
Robert Stillin, LLC
1133 Broadway, #614
New York, NY 10010
212-255-1975

ENGINEERING CONSULTANT
Edward Armus Engineering, PLLC
36 Deer Run
Water Mill, NY 11976
P: 631 804 6267

SURVEYOR
Barylski Land Surveying
2320 Main St., Newman Village / PO Box 1302
Bridgehampton, NY 11932
P: 631 537 7944

EXPEDITOR
Land Use Solutions
PO Box 2756
Amagansett, NY 11930
P: 631 921 2919

REV.	DATE	ISSUE OR REVISION
	20.10.01	OWNERS REVIEW
	21.09.22	PROGRESS SET

SEAL

NOT FOR
CONSTRUCTION

ARCHITECT
JOSEPH PAGAC
ARCHITECT P.C. JPA
16 Library Avenue, Suite D
Westhampton Beach, New York 11978
P: 631.557.0070

PROJECT
Renovations and Alterations to
16 Jacobs Way
Sagaponack, NY 11962

PROJECT NO. 2005
DATE: 7/22/20
DRAWN BY: SB CHECKED BY: JP
DRAWING TITLE
**SECOND FLOOR -
FINISHED FLOOR
PATTERN PLAN**

SCALE AS NOTED

A-112
© JOSEPH PAGAC ARCHITECT PC

FILE NAME D:\Joseph Pagac Studio\16 Jacobs Way\Drawings\2005_A-202 Outdoor Kitchen.dwg SAVED ON 9/22/2021 9:17 AM PLOTTED ON 9/22/2021 9:32 AM PLOTTED BY BRUCZ

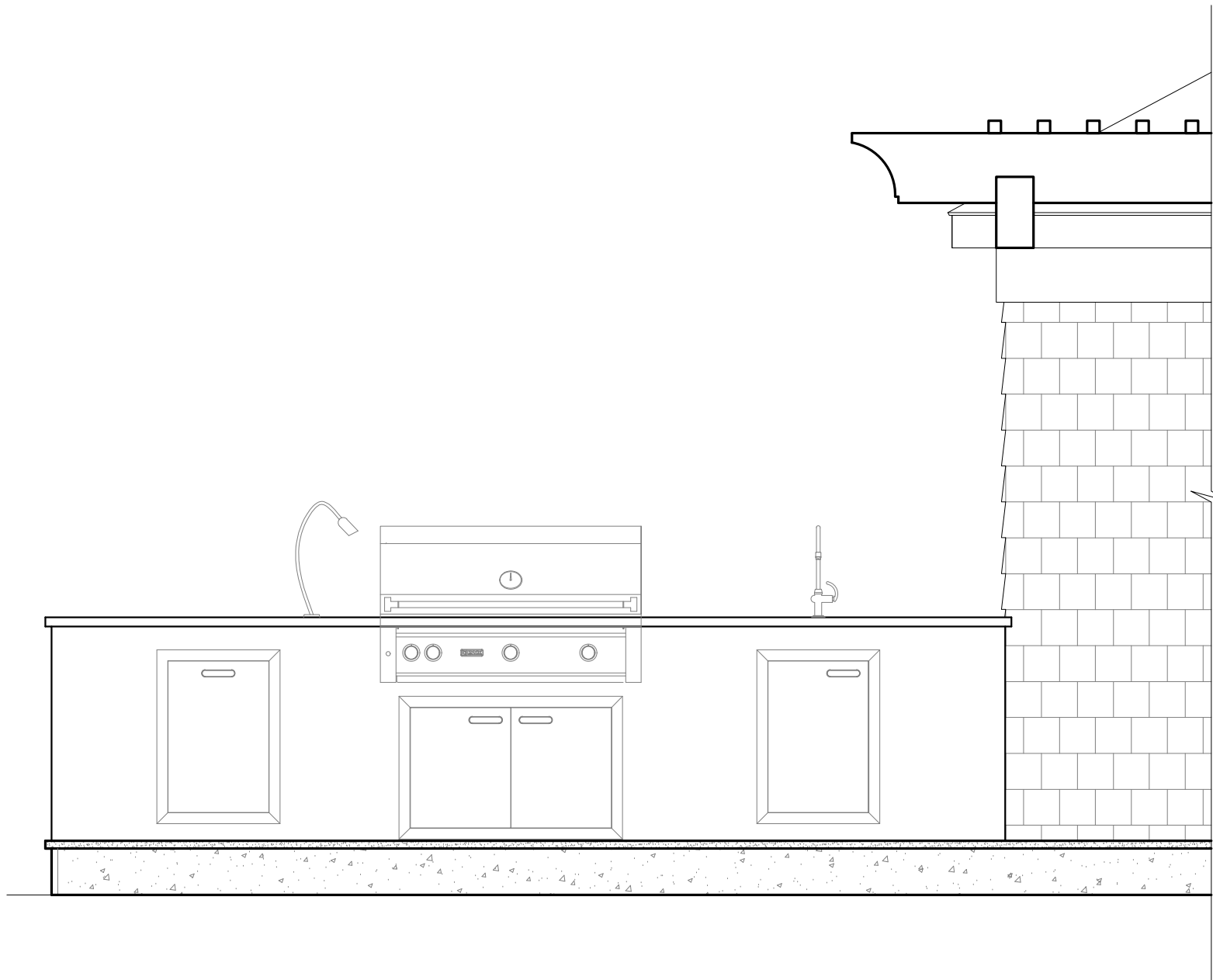

01 OUTDOOR KITCHEN - FRONT ELEVATION
A-202 1/2" = 1'-0"

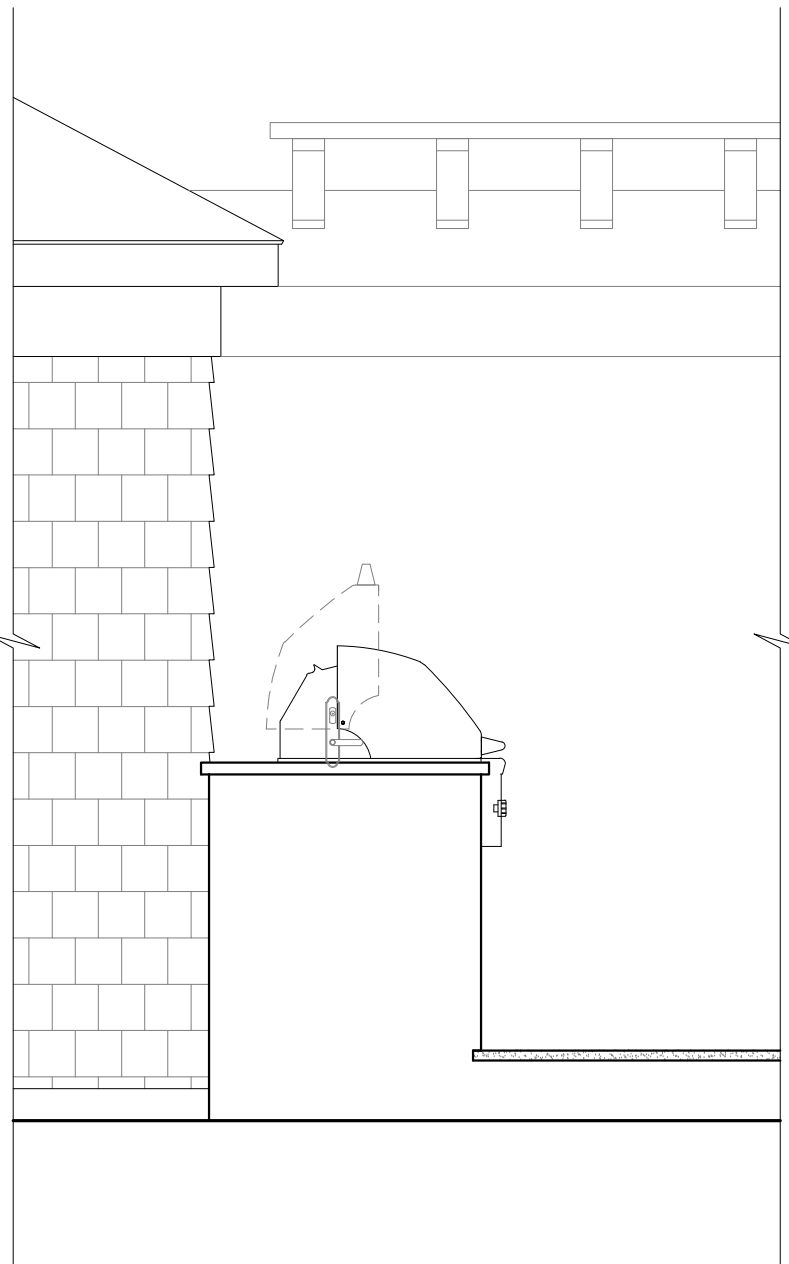

02 OUTDOOR KITCHEN - SIDE ELEVATION
A-202 1/2" = 1'-0"

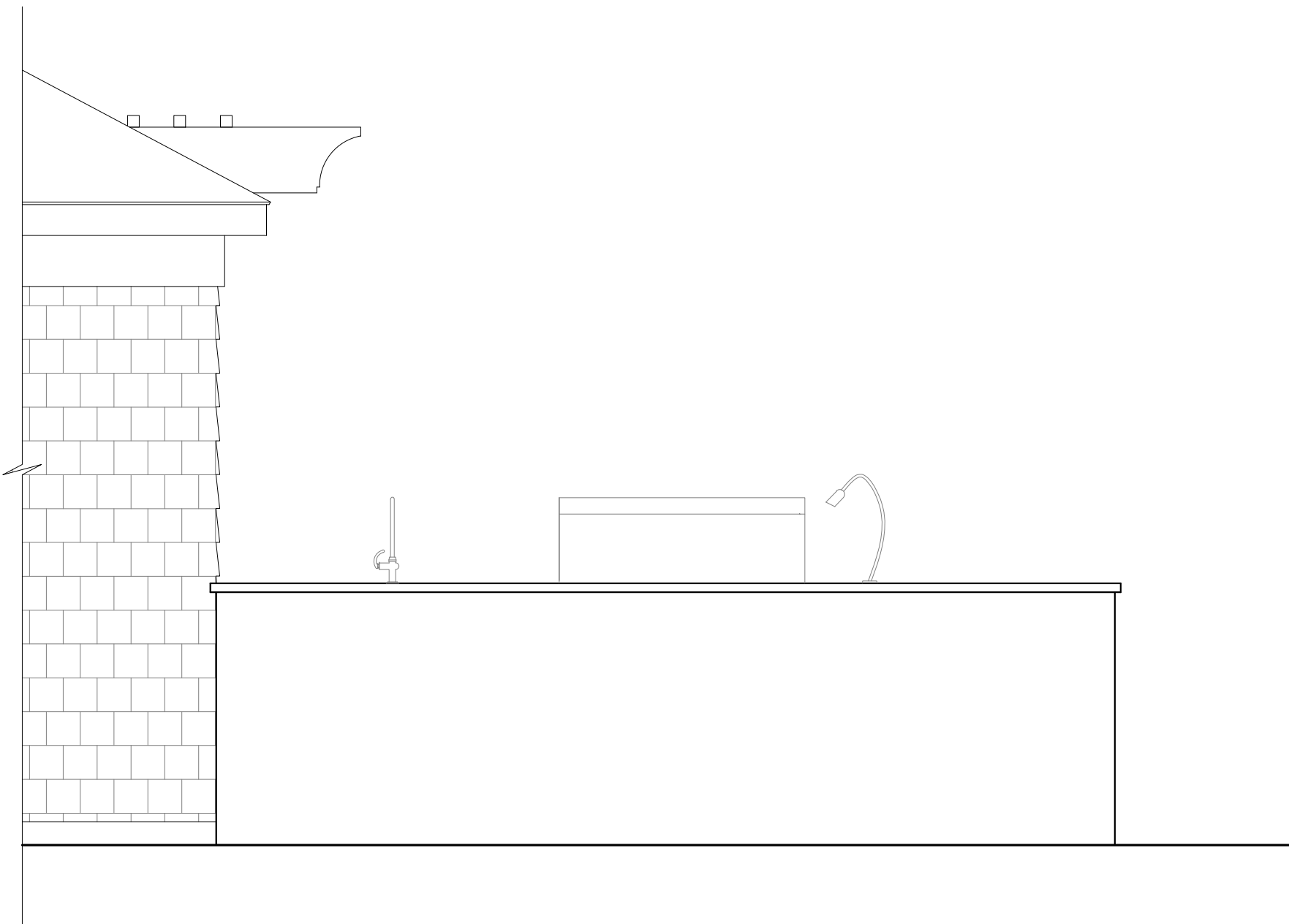

03 OUTDOOR KITCHEN - BACK ELEVATION
A-202 1/2" = 1'-0"

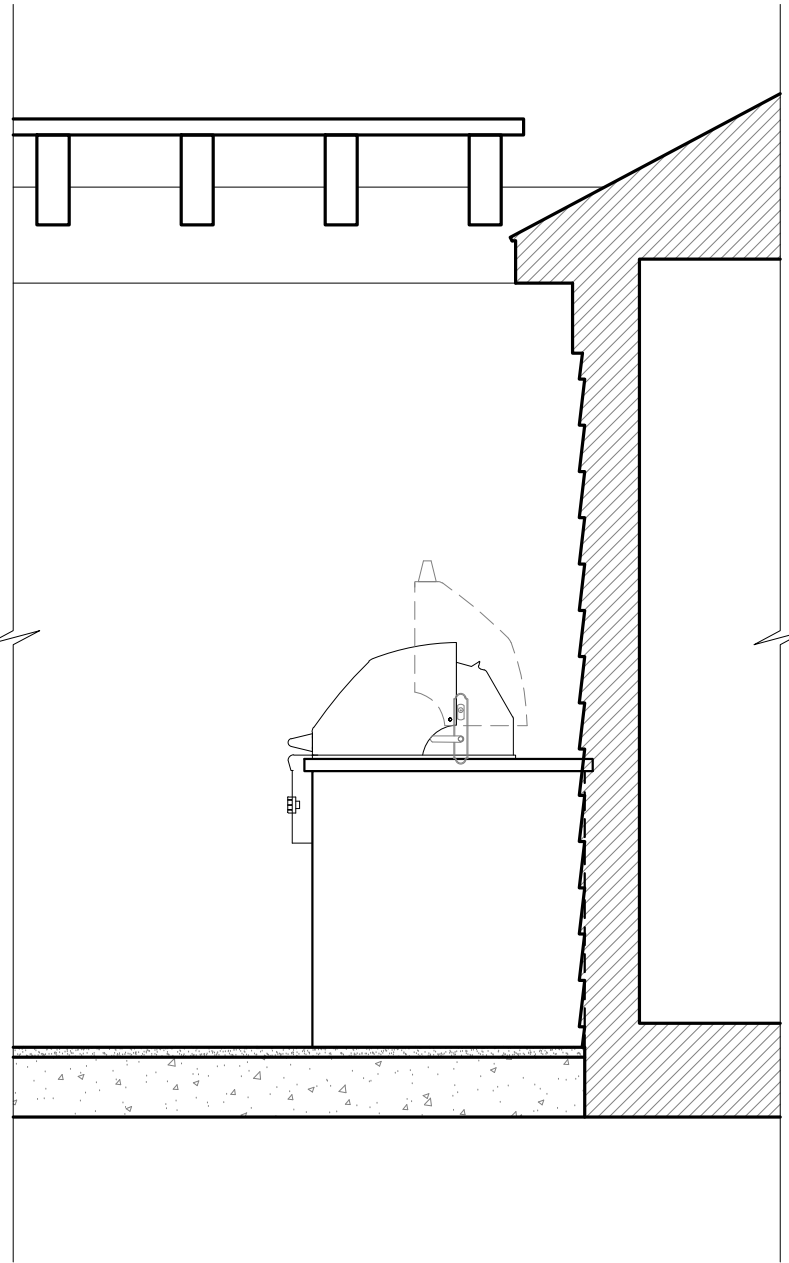

04 OUTDOOR KITCHEN - SIDE ELEVATION
A-202 1/2" = 1'-0"

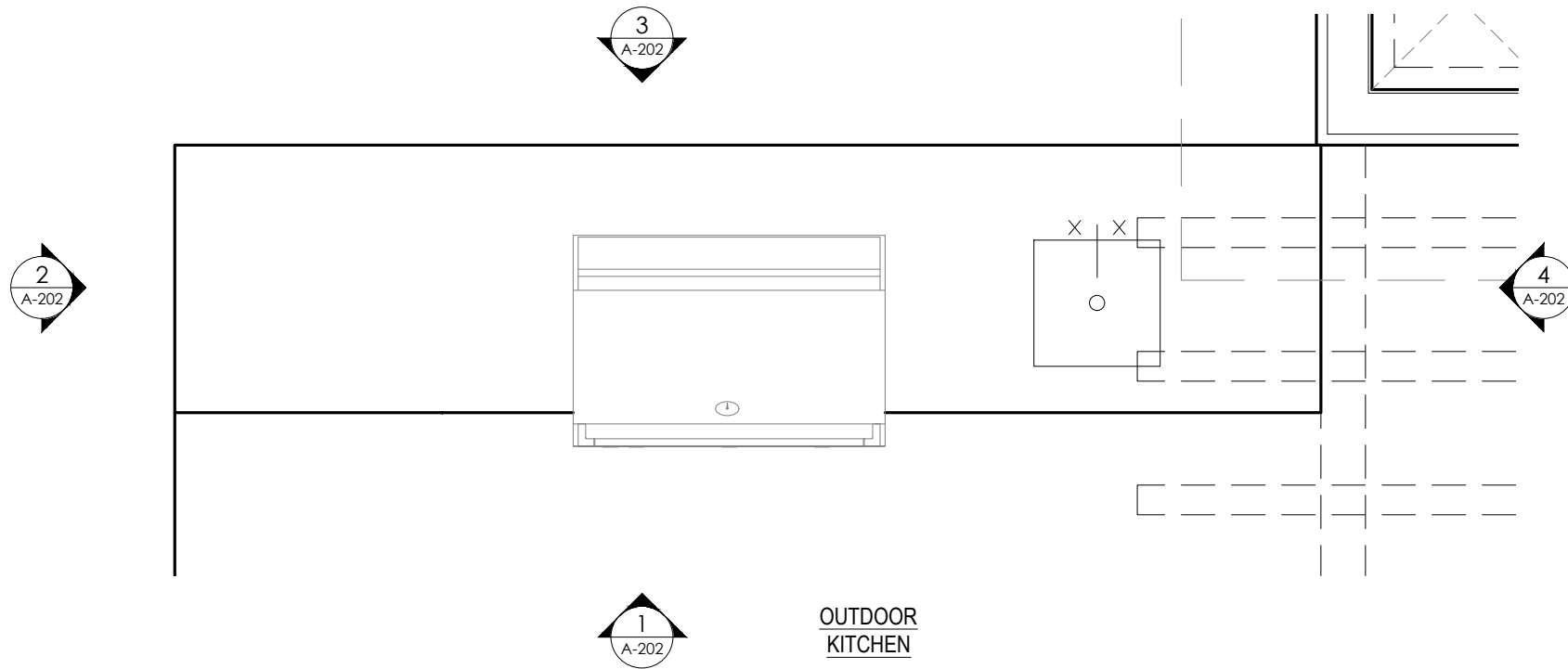

05 OUTDOOR KITCHEN - PLAN
A-202 1/2" = 1'-0"

NOTES:
CONTRACTOR TO VERIFY ALL DIMENSIONS IN THE FIELD
AND ANY DISCREPANCIES SHALL BE BROUGHT TO THE
ARCHITECT'S ATTENTION.
ALL DIMENSIONS NOTED ARE FINISHED DIMENSIONS, U.O.N.

BUILDING DEPARTMENT
Inc. Village of Sagaponack
3175 Montauk Highway
PO Box 600
Sagaponack, New York 11962
P: 631.537.0017

INTERIOR DESIGNER
Robert Stillin, LLC
1133 Broadway, #614
New York, NY 10010
212-255-1975
ENGINEERING CONSULTANT
Edward Amus Engineering, PLLC
36 Deer Run
Water Mill, NY 11976
P: 631 804 6267
SURVEYOR
Barylski Land Surveying
2320 Main St., Newman Village / PO Box 1302
Bridgehampton, NY 11932
P: 631 537 7944
EXPEDITOR
Land Use Solutions
PO Box 2756
Amagansett, NY 11930
P: 631 921 2919

REV.	DATE	ISSUE OR REVISION
	21.09.22	PROGRESS SET

SEAL
NOT FOR
CONSTRUCTION

ARCHITECT
JOSEPH PAGAC
ARCHITECT P.C. JPA
16 Library Avenue, Suite D
Westhampton Beach, New York 11978
P: 631.557.0070

PROJECT
Renovations and Alterations to
16 Jacobs Way
Sagaponack, NY 11962

PROJECT NO. 2005
DATE: 7/22/20
DRAWN BY: SB CHECKED BY: JP
DRAWING TITLE

PLANS &
ELEVATIONS -
OUTDOOR KITCHEN

SCALE AS NOTED

A-202
© JOSEPH PAGAC ARCHITECT PC

FOR REVIEW PURPOSES ONLY

FILE NAME D:\Joseph Pagac Studio\16 Jacobs Way\Drawings\2005_A-400 Kitchen Plan.dwg SAVED ON 9/16/2021 11:37 AM PLOTTED ON 9/22/2021 9:48 AM PLOTTED BY BRUCZ

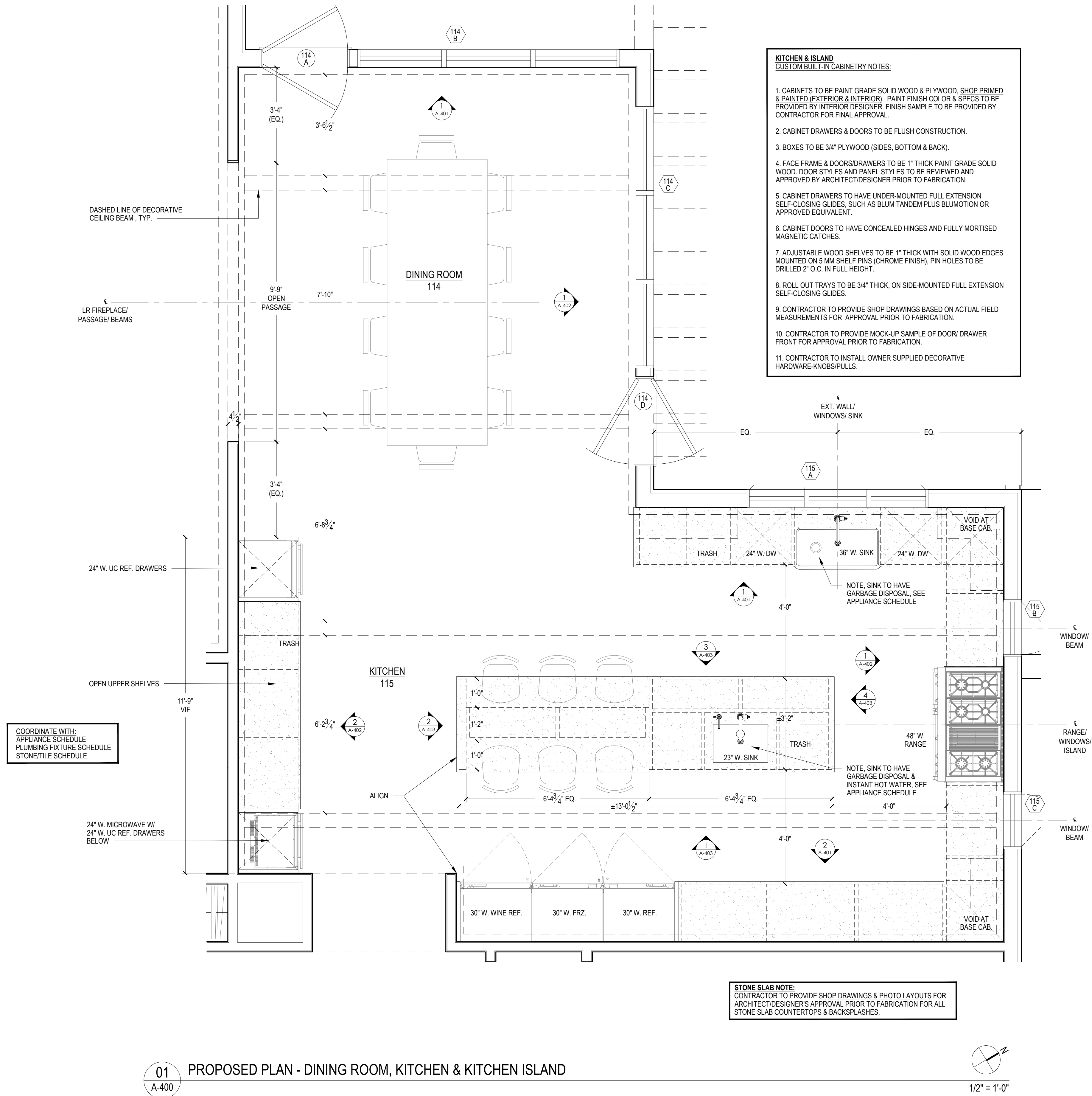

BUILDING DEPARTMENT
Inc. Village of Sagaponack
3175 Montauk Highway
PO Box 600
Sagaponack, New York 11962
P: 631.537.0017

INTERIOR DESIGNER
Robert Stillin, LLC
1133 Broadway, #614
New York, NY 10010
212-255-1975

ENGINEERING CONSULTANT
Edward Ammus Engineering, PLLC
36 Deer Run
Water Mill, NY 11976
P: 631 804 6267

SURVEYOR
Barylski Land Surveying
2320 Main St., Newman Village / PO Box 1302
Bridgehampton, NY 11932
P: 631 537 7944

EXPEDITOR
Land Use Solutions
PO Box 2756
Amagansett, NY 11930
P: 631 921 2919

REV.	DATE	ISSUE OR REVISION
	20.09.08	PRELIMINARY REVIEW
	20.09.22	PRELIMINARY REVIEW
	20.10.01	OWNERS REVIEW
	20.10.14	PROGRESS REVIEW
	21.09.22	PROGRESS SET

SEAL

NOT FOR CONSTRUCTION

ARCHITECT
JOSEPH PAGAC
ARCHITECT P.C. JPA
16 Library Avenue, Suite D
Westhampton Beach, New York 11978
P: 631.557.0070

PROJECT
Renovations and Alterations to
16 Jacobs Way
Sagaponack, NY 11962

PROJECT NO. 2005
DATE: 7/22/20
DRAWN BY: SB CHECKED BY: JP
DRAWING TITLE

**PROPOSED PLAN -
DINING ROOM (114) &
KITCHEN/ISLAND (115)**

SCALE AS NOTED

A-400
© JOSEPH PAGAC ARCHITECT PC

FOR REVIEW PURPOSES ONLY

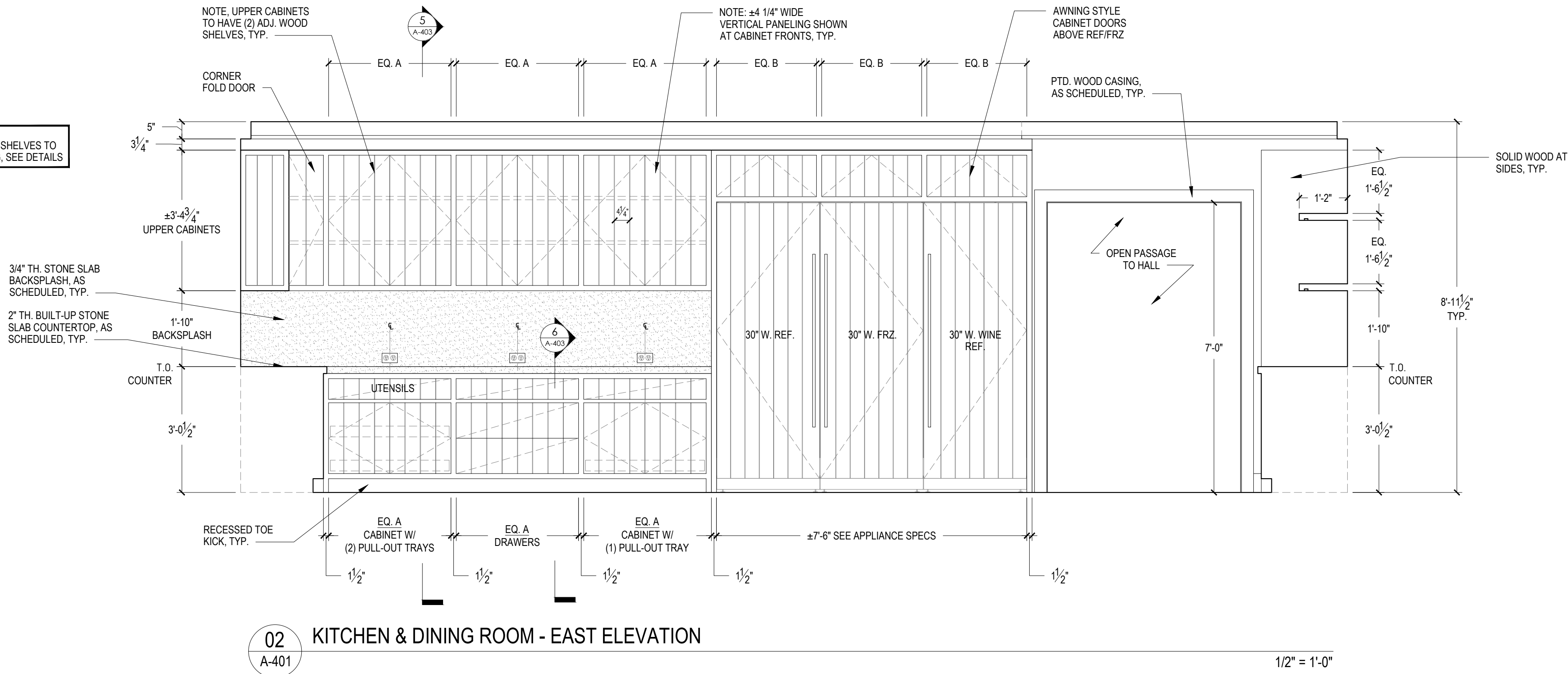
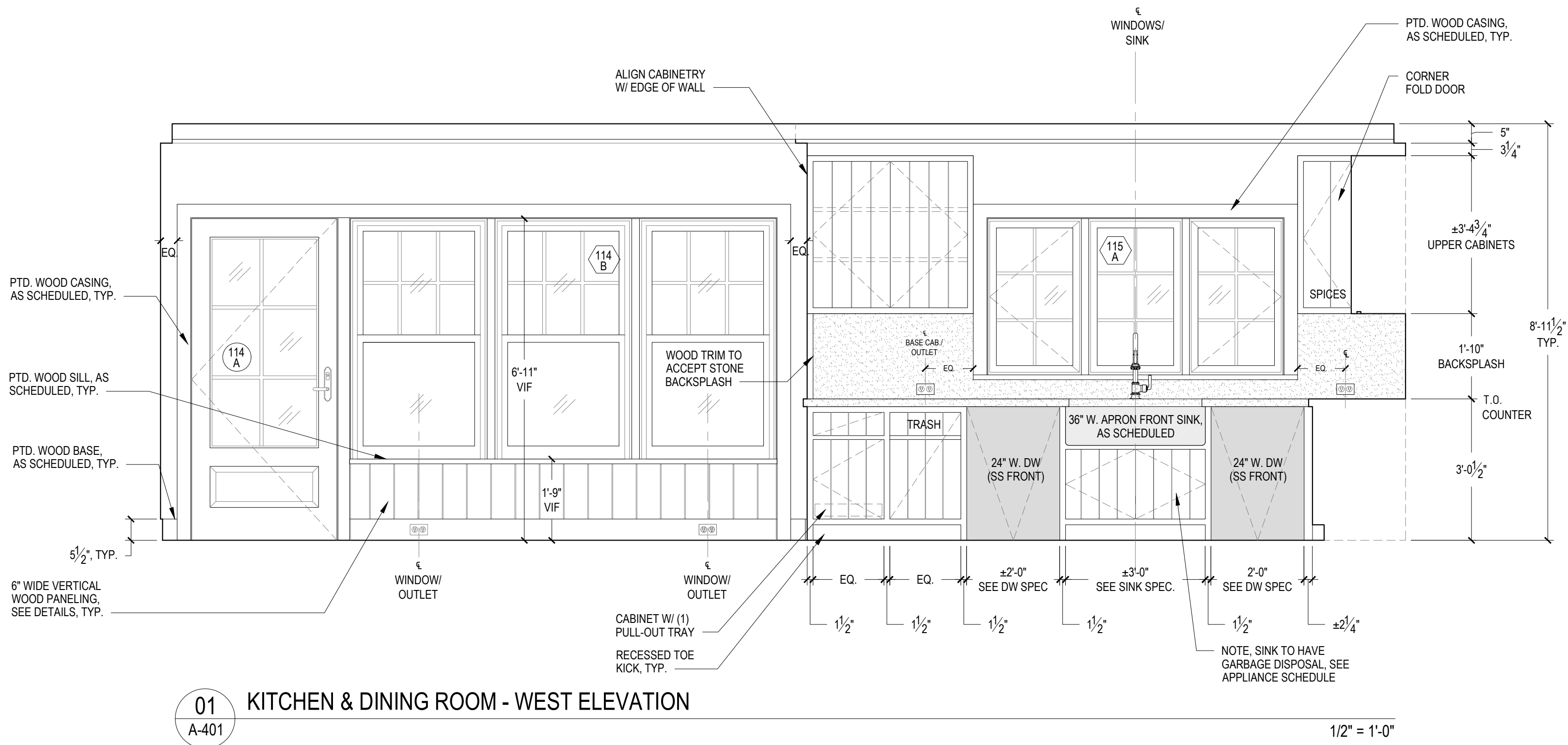

NOTES:

CONTRACTOR TO VERIFY ALL DIMENSIONS IN THE FIELD AND ANY DISCREPANCIES SHALL BE BROUGHT TO THE ARCHITECT'S ATTENTION.

ALL DIMENSIONS NOTED ARE FINISHED DIMENSIONS, U.O.N.

BUILDING DEPARTMENT
Inc. Village of Sagaponack
3175 Montauk Highway
PO Box 600
Sagaponack, New York 11962
P: 631.537.0017

INTERIOR DESIGNER
Robert Stillin, LLC
1133 Broadway, #614
New York, NY 10010
212-255-1975

ENGINEERING CONSULTANT
Edward Amus Engineering, PLLC
36 Deer Run
Water Mill, NY 11976
P: 631 804 6267

SURVEYOR
Barylski Land Surveying
2320 Main St., Newman Village / PO Box 1302
Bridgehampton, NY 11932
P: 631 537 7944

EXPEDITOR
Land Use Solutions
PO Box 2756
Amagansett, NY 11930
P: 631 921 2919

REV.	DATE	ISSUE OR REVISION
	20.09.08	PRELIMINARY REVIEW
	20.09.22	PRELIMINARY REVIEW
	20.10.01	OWNERS REVIEW
	20.10.14	PROGRESS REVIEW
	21.06.23	DISCUSSION
	21.09.22	PROGRESS SET

SEAL

NOT FOR CONSTRUCTION

ARCHITECT
JOSEPH PAGAC
ARCHITECT P.C. JPA
16 Library Avenue, Suite D
Westhampton Beach, New York 11978
P: 631.557.0070

PROJECT
Renovations and Alterations to
16 Jacobs Way
Sagaponack, NY 11962

PROJECT NO. 2005
DATE: 7/22/20
DRAWN BY: SB CHECKED BY: JP
DRAWING TITLE

INT. ELEVATIONS -
DINING RM (114) &
KITCHEN (115)

SCALE AS NOTED

A-401
© JOSEPH PAGAC ARCHITECT PC

FOR REVIEW PURPOSES ONLY

FILE NAME D:\Joseph Parac Studio\16 Jacobs Way\Drawings\2005 A-403 Kitchen Island & Cabinet Details.dwg SAVED ON 9/21/2021 10:53 AM PLOTTED ON 9/22/2021 9:33 AM PLOTTED BY BRUCZ

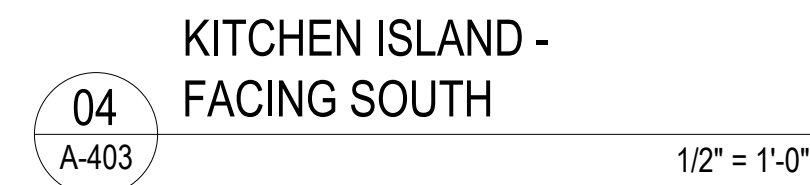
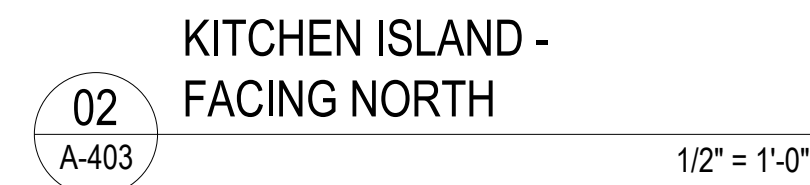

© JOSEPH PAGAC ARCHITECT PC

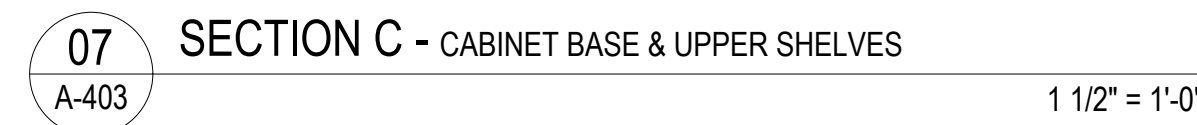
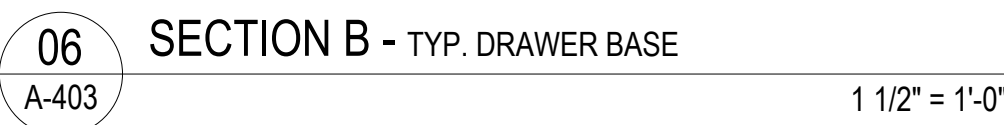

FILE NAME D:\Joseph Pagac Studio\16 Jacobs Way\Drawings\2005_A-404 Living Room Elevations.dwg SAVED ON 9/21/2021 3:16 PM PLOTTED ON 9/22/2021 9:33 AM PLOTTED BY BRUCZ

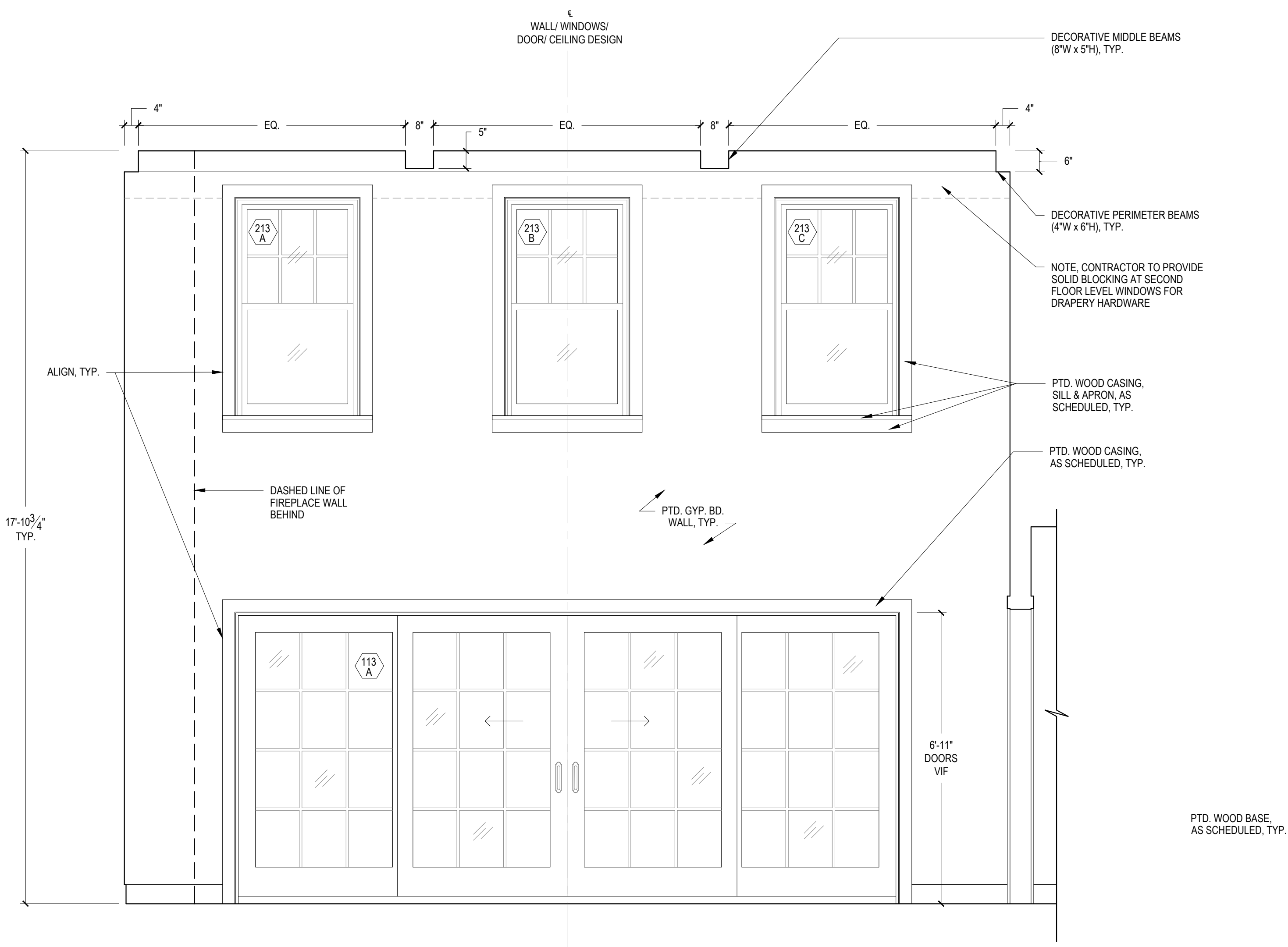

01 LIVING ROOM - WEST ELEVATION

1/2" = 1'-0"

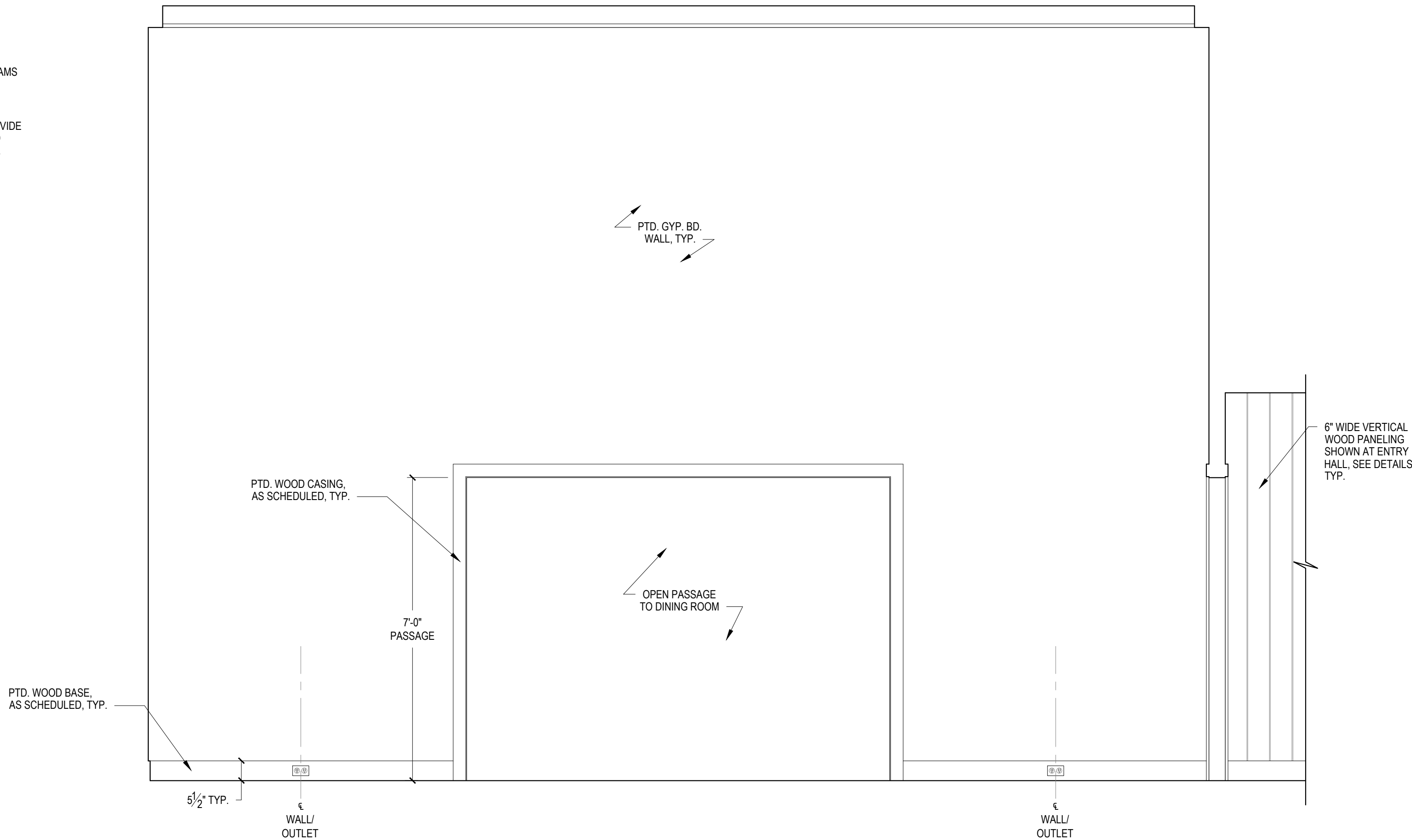

02 LIVING ROOM - NORTH ELEVATION

1/2" = 1'-0"

NOTES:

CONTRACTOR TO VERIFY ALL DIMENSIONS IN THE FIELD
AND ANY DISCREPANCIES SHALL BE BROUGHT TO THE
ARCHITECT'S ATTENTION.

ALL DIMENSIONS NOTED ARE FINISHED DIMENSIONS, U.O.N.

BUILDING DEPARTMENT

Inc. Village of Sagaponack
3175 Montauk Highway
PO Box 600
Sagaponack, New York 11962
P: 631.537.0017

INTERIOR DESIGNER

Robert Stillin, LLC
1133 Broadway, #614
New York, NY 10010
212-255-1975

ENGINEERING CONSULTANT

Edward Amus Engineering, PLLC
36 Deer Run
Water Mill, NY 11976
P: 631 804 6267

SURVEYOR

Barylski Land Surveying
2320 Main St., Newman Village / PO Box 1302
Bridgehampton, NY 11932
P: 631 537 7944

EXPEDITOR

Land Use Solutions
PO Box 2756
Amagansett, NY 11930
P: 631 921 2919

REV.	DATE	ISSUE OR REVISION
	20.09.18	PRELIMINARY REVIEW
	20.10.01	OWNERS REVIEW
	20.10.14	PROGRESS REVIEW
	21.06.23	DISCUSSION
	21.09.22	PROGRESS SET

SEAL

NOT FOR
CONSTRUCTION

ARCHITECT

JOSEPH PAGAC
ARCHITECT P.C.



16 Library Avenue, Suite D
Westhampton Beach, New York 11978
P: 631.557.0070

PROJECT

Renovations and Alterations to
16 Jacobs Way
Sagaponack, NY 11962

PROJECT NO. 2005

DATE: 7/22/20

DRAWN BY: SB CHECKED BY: JP

DRAWING TITLE

INT. ELEVATIONS -
LIVING ROOM (113)

SCALE AS NOTED

A-404

© JOSEPH PAGAC ARCHITECT PC

FOR REVIEW PURPOSES ONLY

FILE NAME D:\Joseph Pagac Studio\16 Jacobs Way\Drawings\2005_A-405 Living Room Elevations.dwg SAVED ON 9/21/2021 10:54 AM PLOTTED ON 9/22/2021 9:33 AM PLOTTED BY BRUCZ

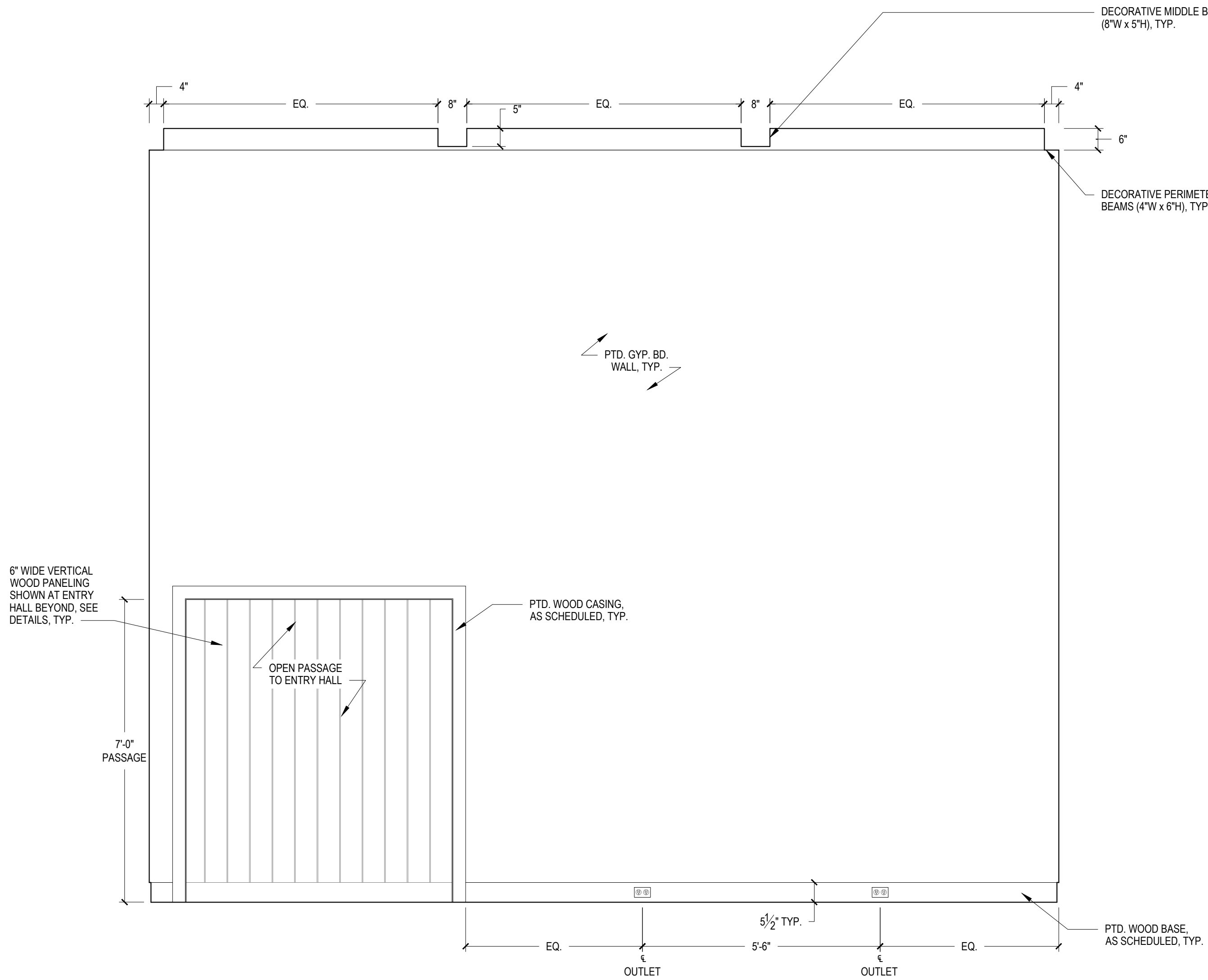

01 LIVING ROOM - EAST ELEVATION

1/2" = 1'-0"

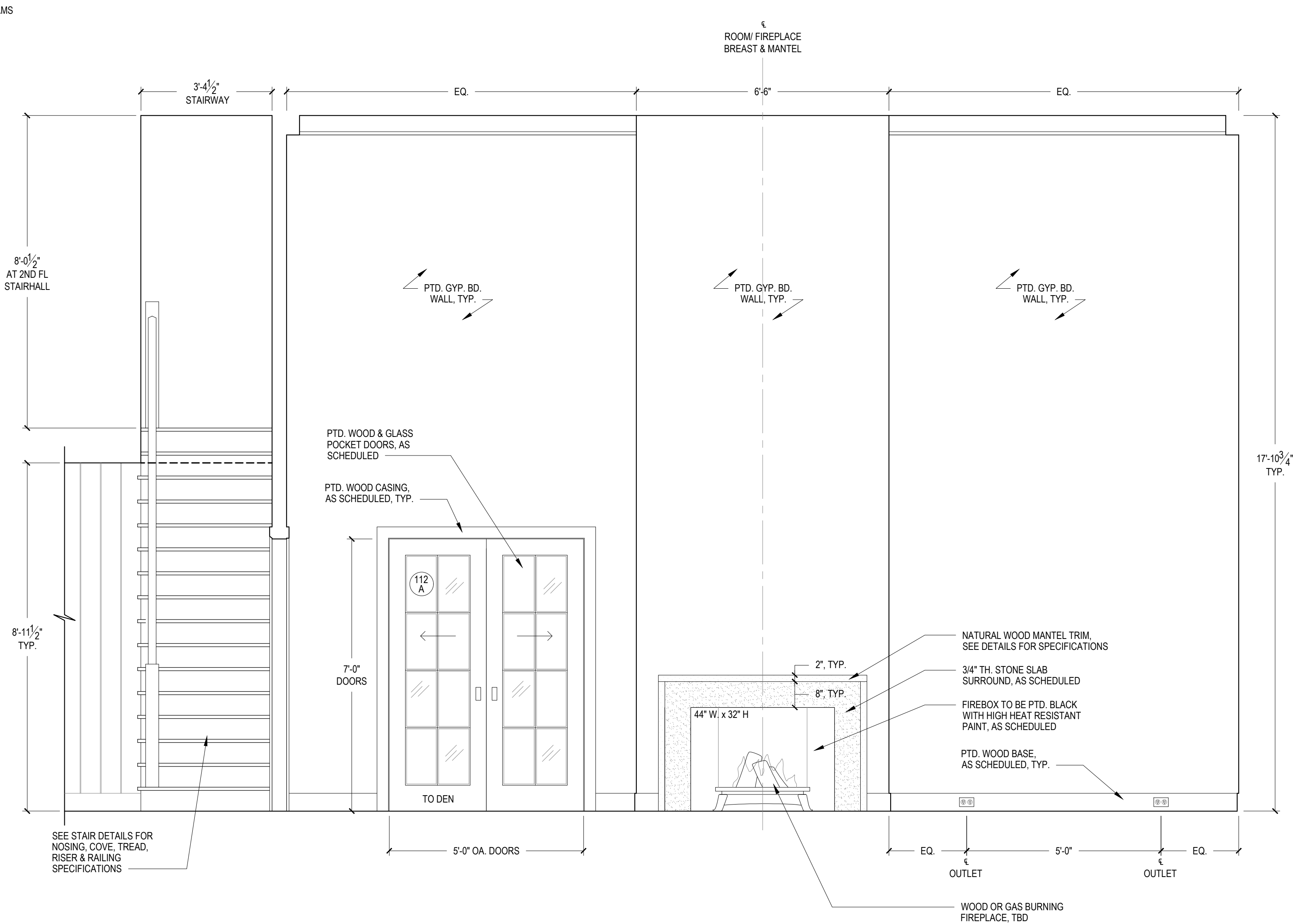

02 LIVING ROOM - SOUTH ELEVATION

1/2" = 1'-0"

FIREPLACE NOTE:
CONTRACTOR TO PROVIDE SHOP DRAWINGS FOR ARCHITECT'S APPROVAL PRIOR TO FABRICATION FOR FIREPLACE STONE SLAB SURROUND, HEARTH & WOOD MANTEL TRIM

NOTES:

CONTRACTOR TO VERIFY ALL DIMENSIONS IN THE FIELD AND ANY DISCREPANCIES SHALL BE BROUGHT TO THE ARCHITECT'S ATTENTION.

ALL DIMENSIONS NOTED ARE FINISHED DIMENSIONS, U.O.N.

BUILDING DEPARTMENT

Inc. Village of Sagaponack
3175 Montauk Highway
PO Box 600
Sagaponack, New York 11962
P: 631.537.0017

INTERIOR DESIGNER

Robert Stillin, LLC
1133 Broadway, #614
New York, NY 10010
212-255-1975

ENGINEERING CONSULTANT

Edward Amus Engineering, PLLC
36 Deer Run
Water Mill, NY 11976
P: 631 804 6267

SURVEYOR

Barylski Land Surveying
2320 Main St., Newman Village / PO Box 1302
Bridgehampton, NY 11932
P: 631 537 7944

EXPEDITOR

Land Use Solutions
PO Box 2756
Amagansett, NY 11930
P: 631 921 2919

REV.	DATE	ISSUE OR REVISION
20.09.18	20.09.18	PRELIMINARY REVIEW
20.10.01	20.10.01	OWNERS REVIEW
20.10.14	20.10.14	PROGRESS REVIEW
21.06.23	21.06.23	DISCUSSION
21.09.22	21.09.22	PROGRESS SET

SEAL

NOT FOR CONSTRUCTION

ARCHITECT

JOSEPH PAGAC
ARCHITECT P.C.

JPA

16 Library Avenue, Suite D
Westhampton Beach, New York 11978
P: 631.557.0070

PROJECT

Renovations and Alterations to
16 Jacobs Way
Sagaponack, NY 11962

PROJECT NO. 2005

DATE: 7/22/20

DRAWN BY: SB CHECKED BY: JP

DRAWING TITLE

INT. ELEVATIONS -
LIVING ROOM (113),
CONT'D.

SCALE AS NOTED

A-405

© JOSEPH PAGAC ARCHITECT PC

FOR REVIEW PURPOSES ONLY

FILE NAME D:\Joseph Pagac Studio\16 Jacobs Way\Drawings\2005_A-406 Den Elevations.dwg SAVED ON 9/21/2021 10:57 AM PLOTTED ON 9/22/2021 9:33 AM PLOTTED BY BRUCZ

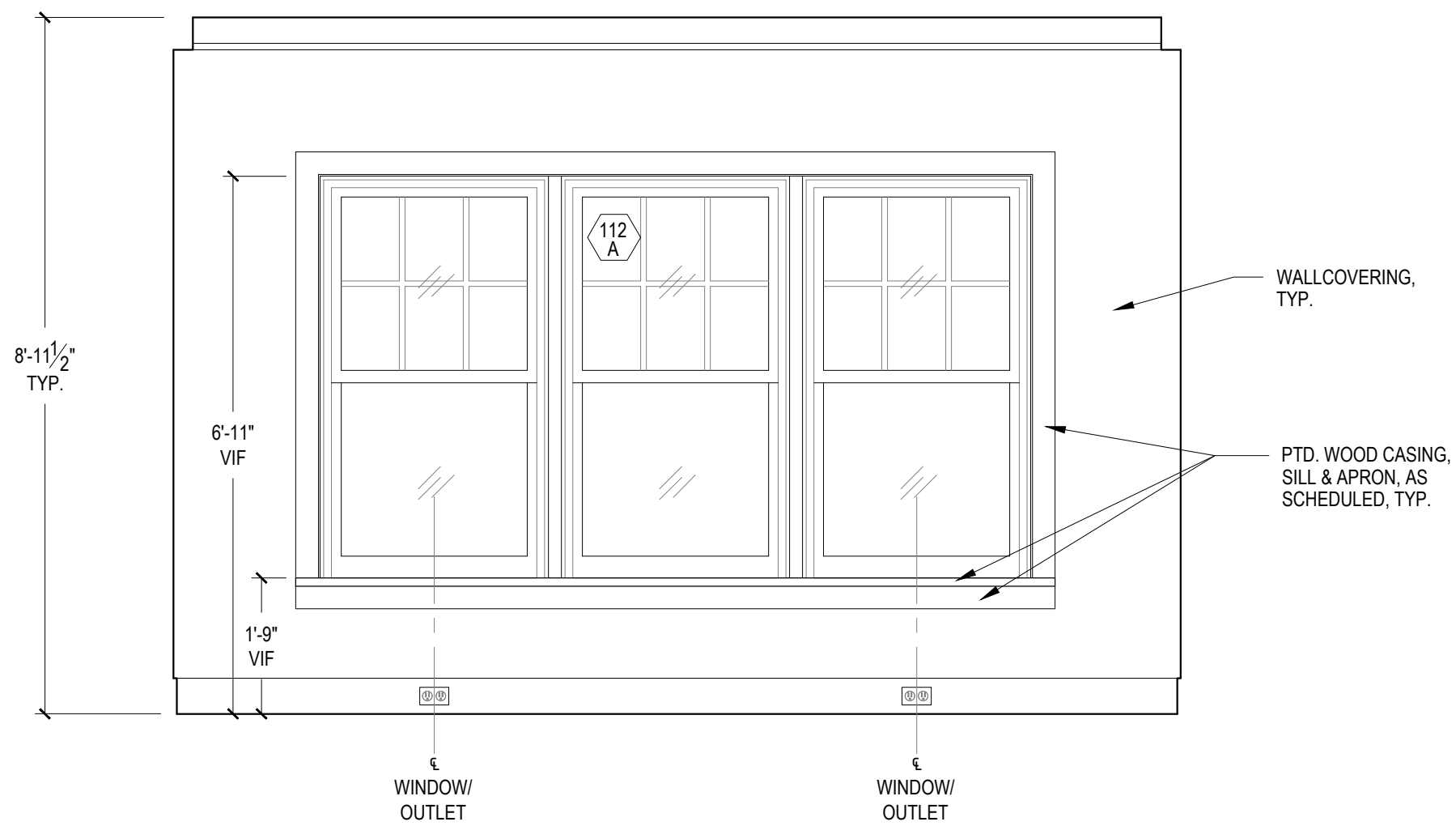

01 DEN - WEST ELEVATION

A-406

1/2" = 1'-0"

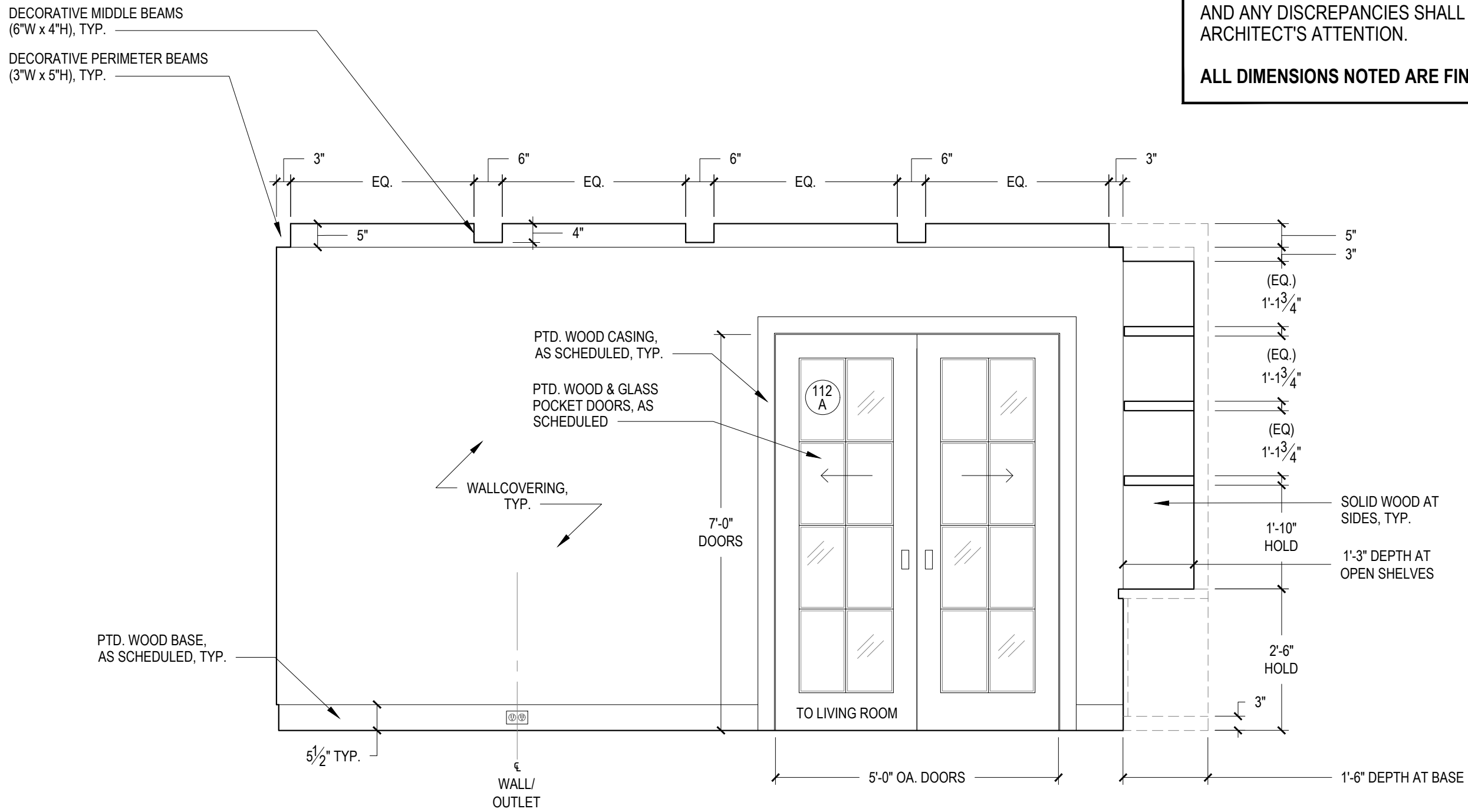

02 DEN - NORTH ELEVATION

A-406

1/2" = 1'-0"

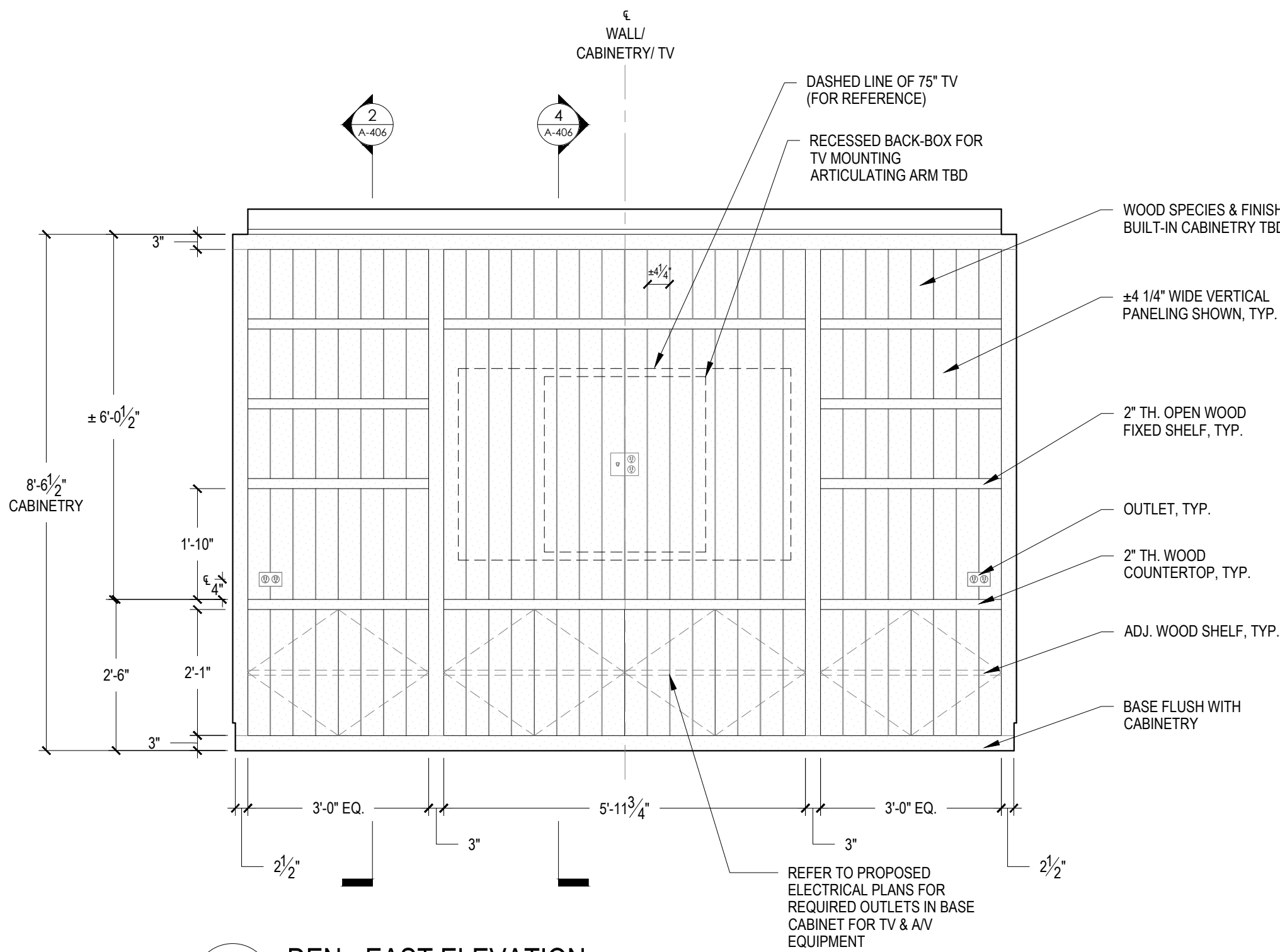

03 DEN - EAST ELEVATION

A-406

1/2" = 1'-0"

NOTE: AV EQUIPMENT SPECIFICATIONS & ELECTRICAL REQUIREMENTS FOR WALL MOUNTED TV, RECESSED BACK BOX, & TV MOUNTING BRACKET TBD

NOTE: SIZE AND ELECTRICAL REQUIREMENTS FOR RECESSED BACK-BOX FOR WALL MOUNTED TV ON ARTICULATING ARM TBD

- DEN**
CUSTOM BUILT-IN CABINETRY NOTES:
- CONTRACTOR TO PRICE (2) OPTIONS:
OPT. A - CHARACTER GRADE OAK W/ NATURAL FINISH AT EXTERIOR & INTERIOR.
OPT. B - PTD. WOOD FINISH (SHOP PRIMED & PAINTED) AT EXTERIOR & INTERIOR.
 - CABINET DRAWERS & DOORS TO BE FLUSH CONSTRUCTION.
 - FACE FRAME & DOORS/DRAWERS TO BE 1" THICK SOLID WOOD. DOOR STYLES AND PANEL STYLES TO BE REVIEWED AND APPROVED BY ARCHITECT/DESIGNER PRIOR TO FABRICATION.
 - CABINET DOORS TO HAVE CONCEALED HINGES AND FULLY MORTISED MAGNETIC CATCHES.
 - ADJUSTABLE WOOD SHELVES TO BE 1" THICK WITH SOLID WOOD EDGES MOUNTED ON 5 MM SHELF PINS (CHROME FINISH), PIN HOLES TO BE DRILLED 2" O.C. IN FULL HEIGHT.
 - CONTRACTOR TO PROVIDE SHOP DRAWINGS BASED ON ACTUAL FIELD MEASUREMENTS FOR APPROVAL PRIOR TO FABRICATION.
 - CONTRACTOR TO PROVIDE MOCK-UP SAMPLE OF DOOR/ DRAWER FRONT FOR APPROVAL PRIOR TO FABRICATION.
 - CONTRACTOR TO INSTALL OWNER SUPPLIED DECORATIVE HARDWARE-KNOBS/PULLS.

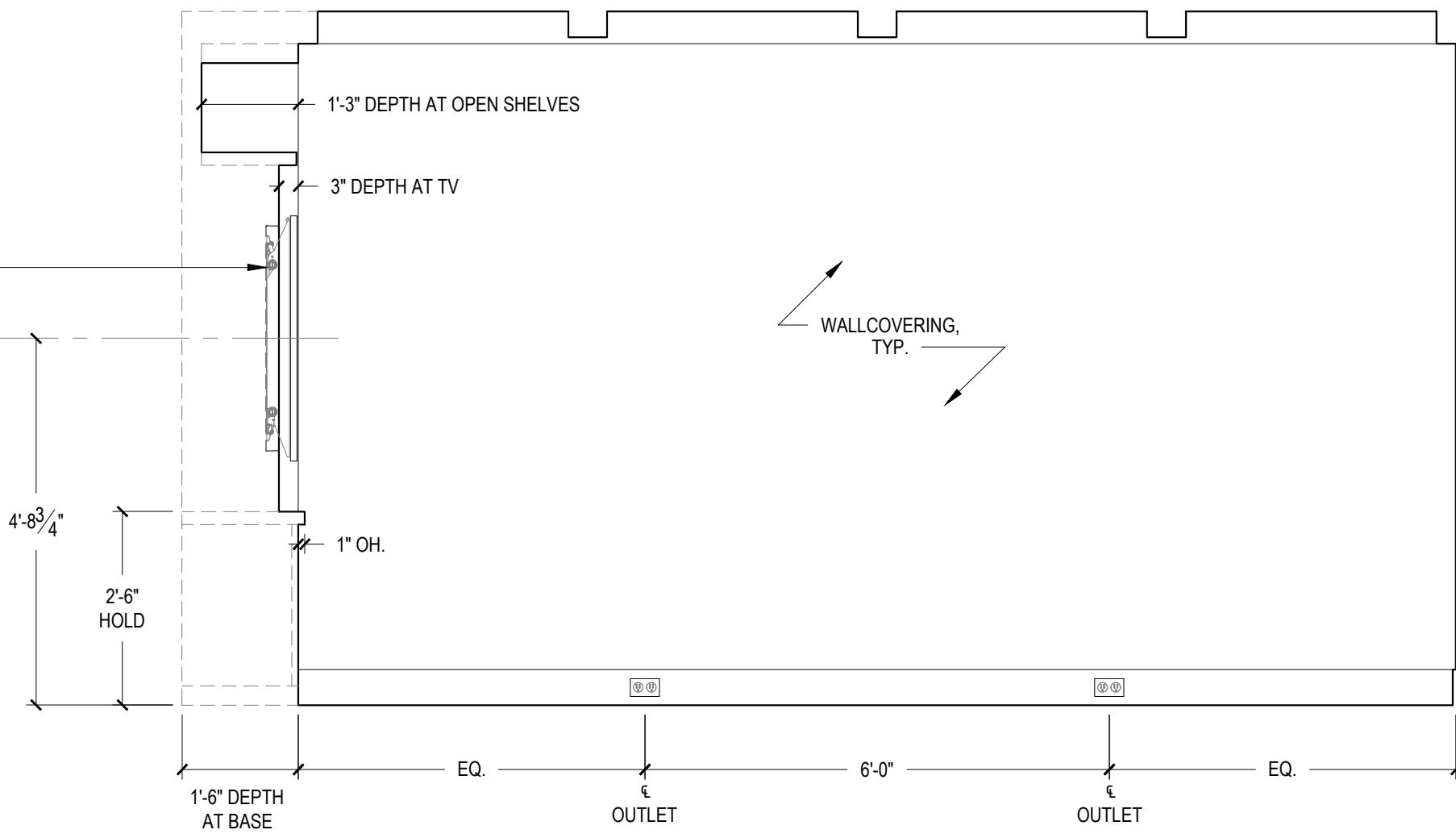

04 DEN - SOUTH ELEVATION

A-406

1/2" = 1'-0"

NOTES:
CONTRACTOR TO VERIFY ALL DIMENSIONS IN THE FIELD AND ANY DISCREPANCIES SHALL BE BROUGHT TO THE ARCHITECT'S ATTENTION.
ALL DIMENSIONS NOTED ARE FINISHED DIMENSIONS, U.O.N.

BUILDING DEPARTMENT
Inc. Village of Sagaponack
3175 Montauk Highway
PO Box 600
Sagaponack, New York 11962
P: 631.537.0017

INTERIOR DESIGNER
Robert Stillin, LLC
1133 Broadway, #614
New York, NY 10010
212-255-1975

ENGINEERING CONSULTANT
Edward Ammus Engineering, PLLC
36 Deer Run
Water Mill, NY 11976
P: 631 804 6267

SURVEYOR
Barylski Land Surveying
2320 Main St., Newman Village / PO Box 1302
Bridgehampton, NY 11932
P: 631 537 7944

EXPEDITOR
Land Use Solutions
PO Box 2756
Amagansett, NY 11930
P: 631 921 2919

REV.	DATE	ISSUE OR REVISION
	20.09.18	PRELIMINARY REVIEW
	20.10.01	OWNERS REVIEW
	20.10.14	PROGRESS REVIEW
	21.06.23	DISCUSSION
	21.09.22	PROGRESS SET

SEAL

NOT FOR
CONSTRUCTION

ARCHITECT
JOSEPH PAGAC
ARCHITECT P.C. JPA
16 Library Avenue, Suite D
Westhampton Beach, New York 11978
P: 631.557.0070

PROJECT
Renovations and Alterations to
16 Jacobs Way
Sagaponack, NY 11962

PROJECT NO. 2005
DATE: 7/22/20
DRAWN BY: SB CHECKED BY: JP
DRAWING TITLE
**INT. ELEVATIONS -
DEN (112)**

SCALE AS NOTED

A-406
© JOSEPH PAGAC ARCHITECT PC

FOR REVIEW PURPOSES ONLY

FILE NAME D:\Joseph Pagac Studio\16 Jacobs Way\Drawings\2005_A-408 Entry, Stairs & Breezeway.dwg SAVED ON 9/21/2021 1:52 PM PLOTTED ON 9/22/2021 9:33 AM PLOTTED BY BRUCZ

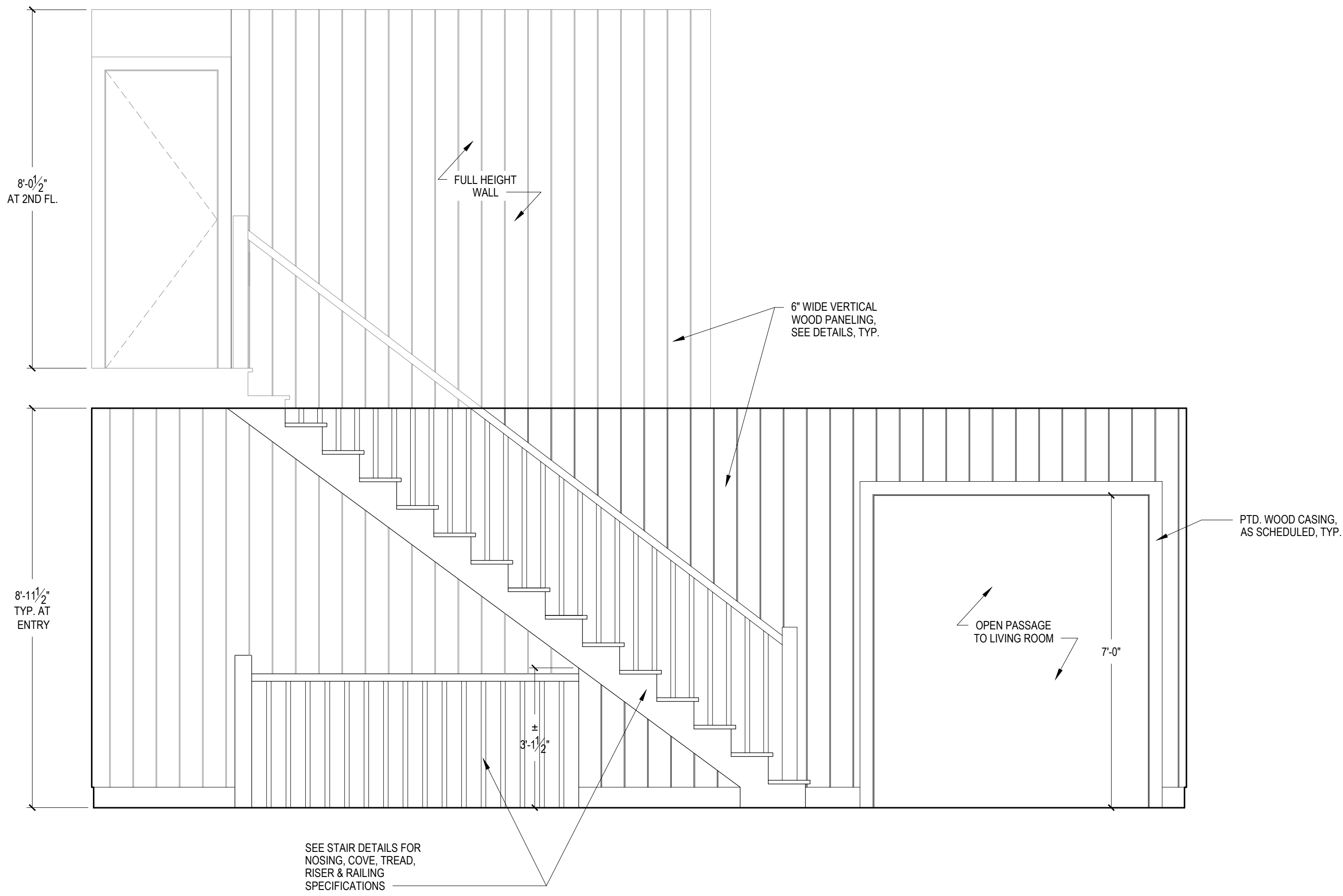

01 ENTRY FOYER - WEST ELEVATION
A-408

1/2" = 1'-0"

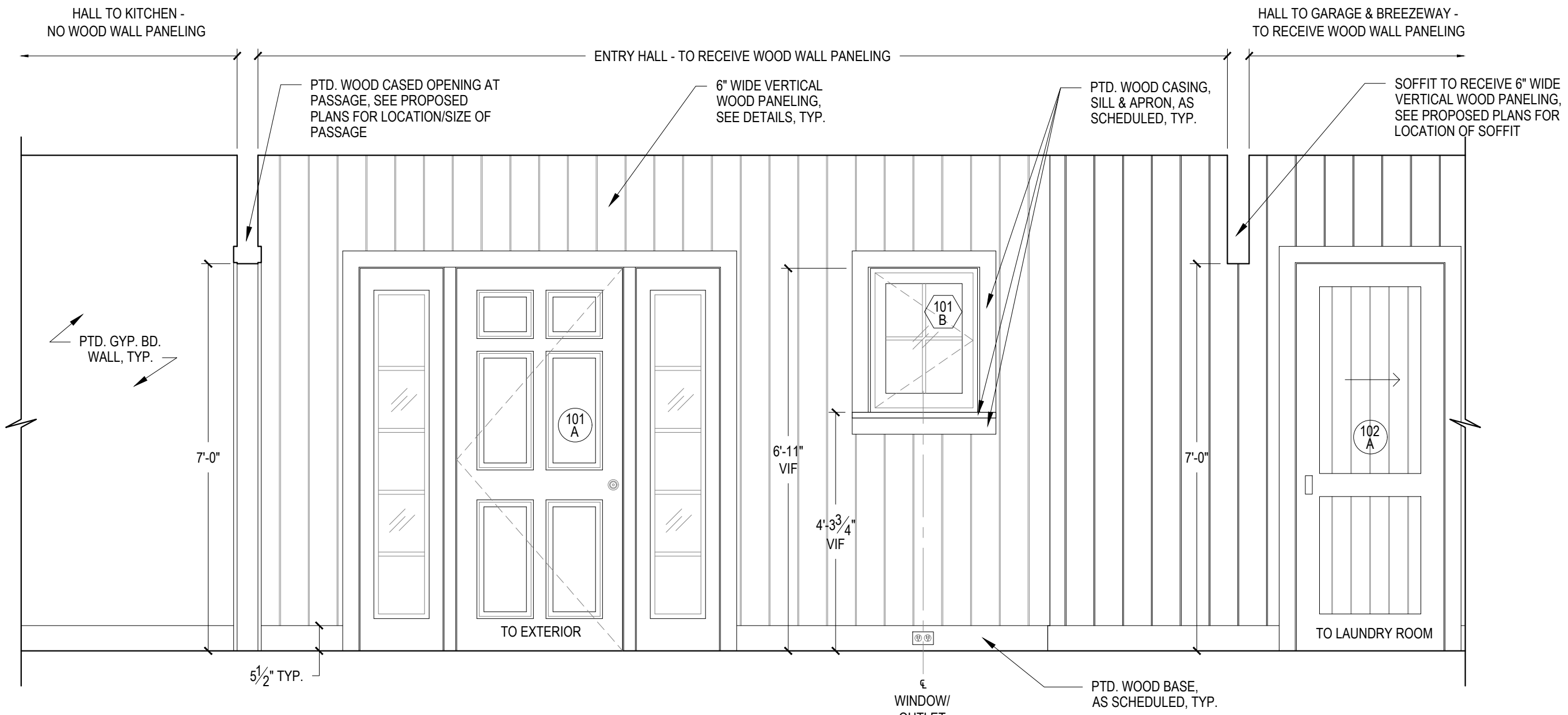

02 ENTRY FOYER - PARTIAL EAST ELEVATION
A-408

1/2" = 1'-0"

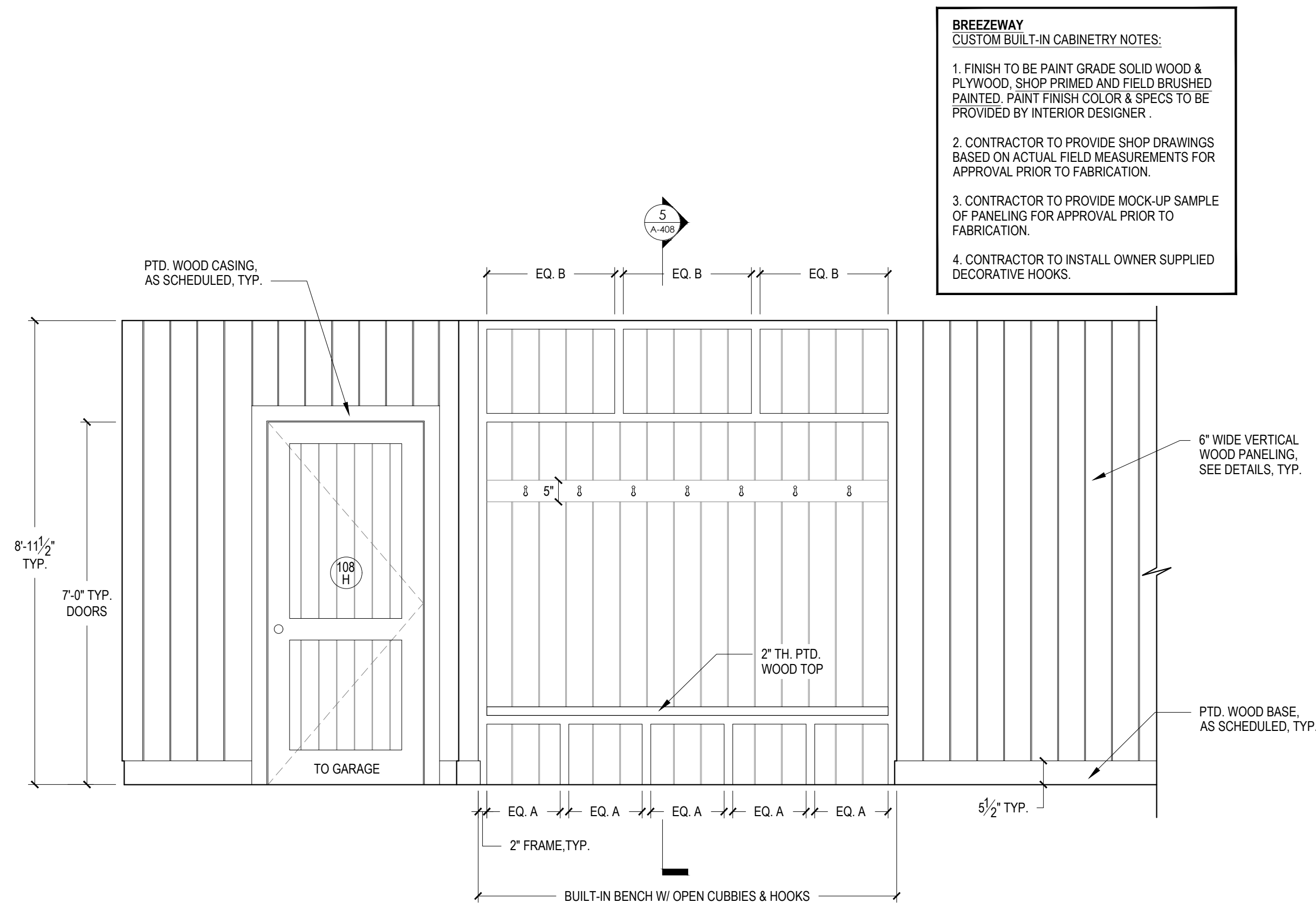

03 BREEZEWAY - PARTIAL WEST ELEVATION
A-408

1/2" = 1'-0"

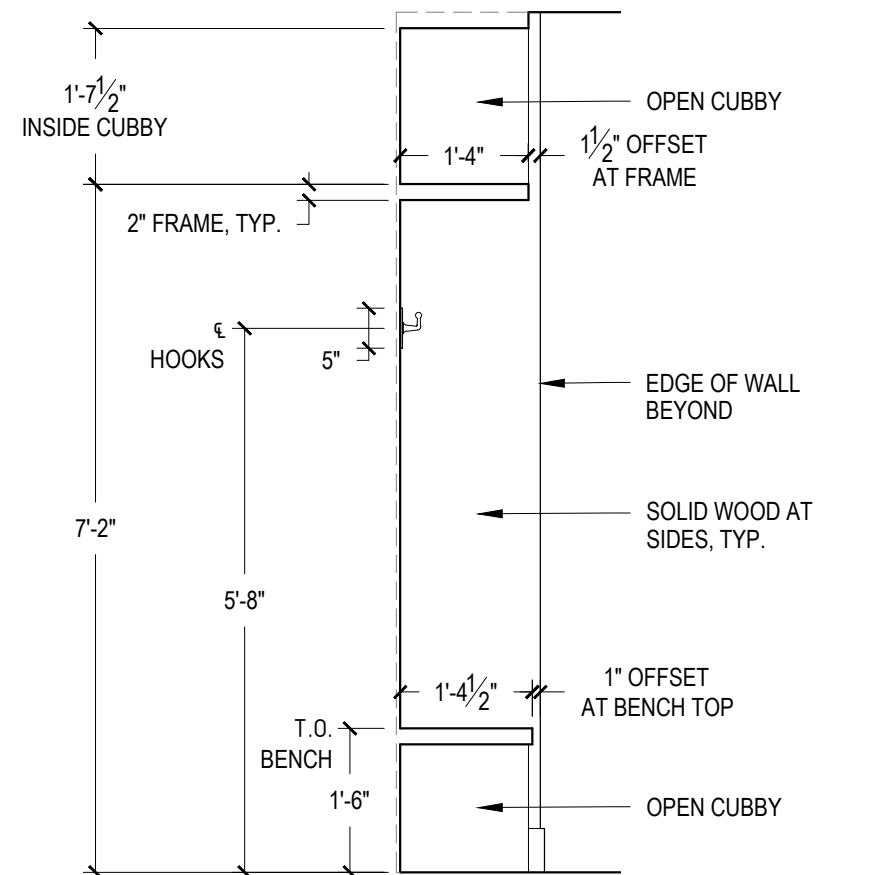

05 BUILT-IN - TYPICAL SECTION
A-408

1/2" = 1'-0"

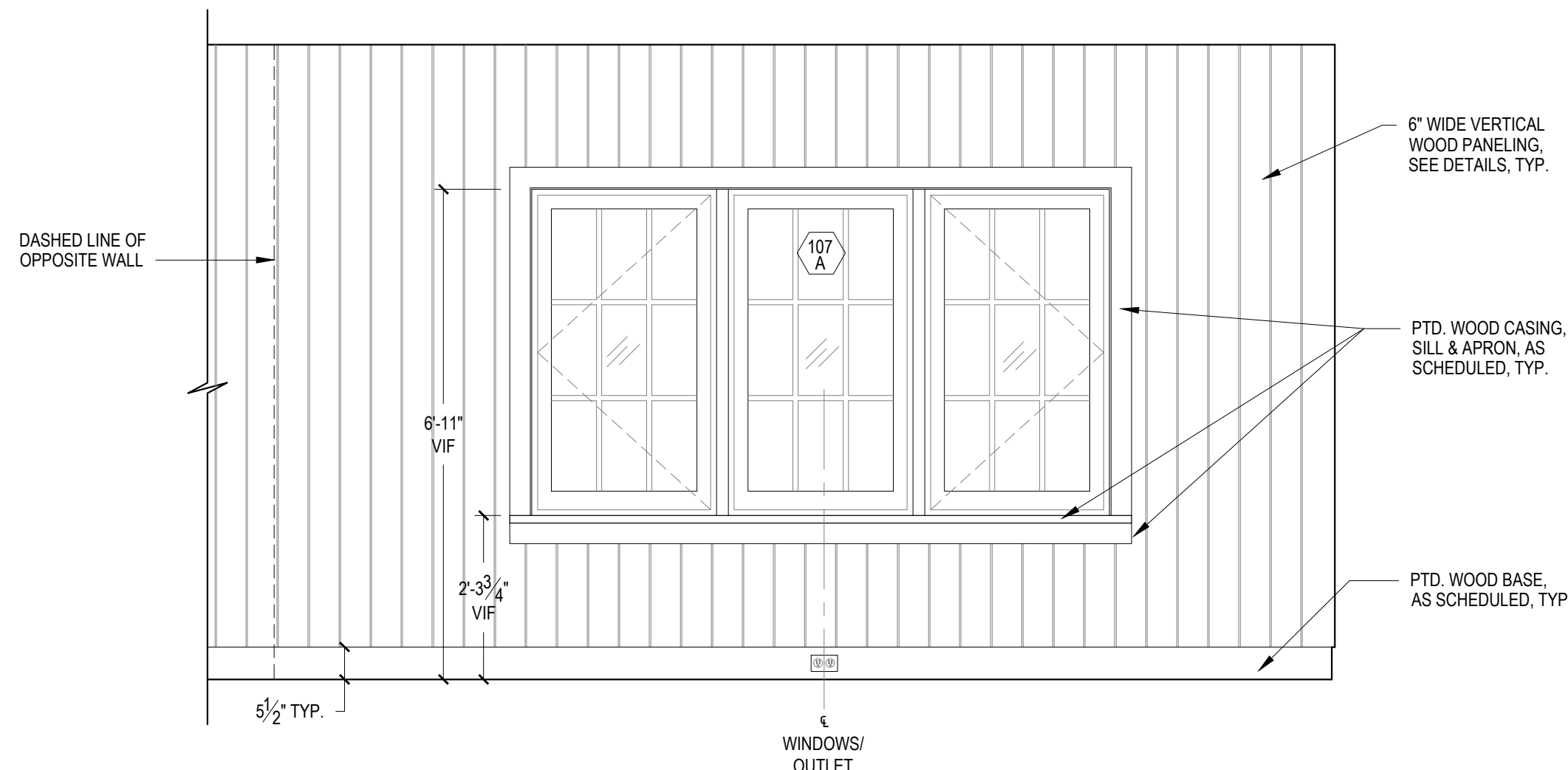

04 BREEZEWAY - PARTIAL EAST ELEVATION
A-408

1/2" = 1'-0"

NOTES:
CONTRACTOR TO VERIFY ALL DIMENSIONS IN THE FIELD AND ANY DISCREPANCIES SHALL BE BROUGHT TO THE ARCHITECT'S ATTENTION.
ALL DIMENSIONS NOTED ARE FINISHED DIMENSIONS, U.O.N.

BUILDING DEPARTMENT
Inc. Village of Sagaponack
3175 Montauk Highway
PO Box 600
Sagaponack, New York 11962
P: 631.537.0017

INTERIOR DESIGNER
Robert Stillin, LLC
1133 Broadway, #614
New York, NY 10010
212-255-1975

ENGINEERING CONSULTANT
Edward Ammus Engineering, PLLC
36 Deer Run
Water Mill, NY 11976
P: 631 804 6267

SURVEYOR
Barylski Land Surveying
2320 Main St., Newman Village / PO Box 1302
Bridgehampton, NY 11932
P: 631 537 7944

EXPEDITOR
Land Use Solutions
PO Box 2756
Amagansett, NY 11930
P: 631 921 2919

REV.	DATE	ISSUE OR REVISION
20.09.18	PRELIMINARY REVIEW	
20.10.01	OWNERS REVIEW	
20.10.14	PROGRESS REVIEW	
21.06.23	DISCUSSION	
21.09.22	PROGRESS SET	

SEAL

NOT FOR
CONSTRUCTION

ARCHITECT
JOSEPH PAGAC
ARCHITECT P.C. JPA
16 Library Avenue, Suite D
Westhampton Beach, New York 11978
P: 631.557.0070

PROJECT
Renovations and Alterations to
16 Jacobs Way
Sagaponack, NY 11962

PROJECT NO. 2005
DATE: 7/22/20
DRAWN BY: SB CHECKED BY: JP
DRAWING TITLE

INT. ELEVATIONS -
ENTRY FOYER (101) &
BREEZEWAY(107)

SCALE AS NOTED

A-408
© JOSEPH PAGAC ARCHITECT PC

FOR REVIEW PURPOSES ONLY

FILE NAME D:\Joseph Pagac Studio\16 Jacobs Way\Drawings\2005_A-409 Typical Bedroom Elevations.dwg SAVED ON 9/21/2021 12:04 PM PLOTTED ON 9/22/2021 9:33 AM PLOTTED BY BRUCZ L

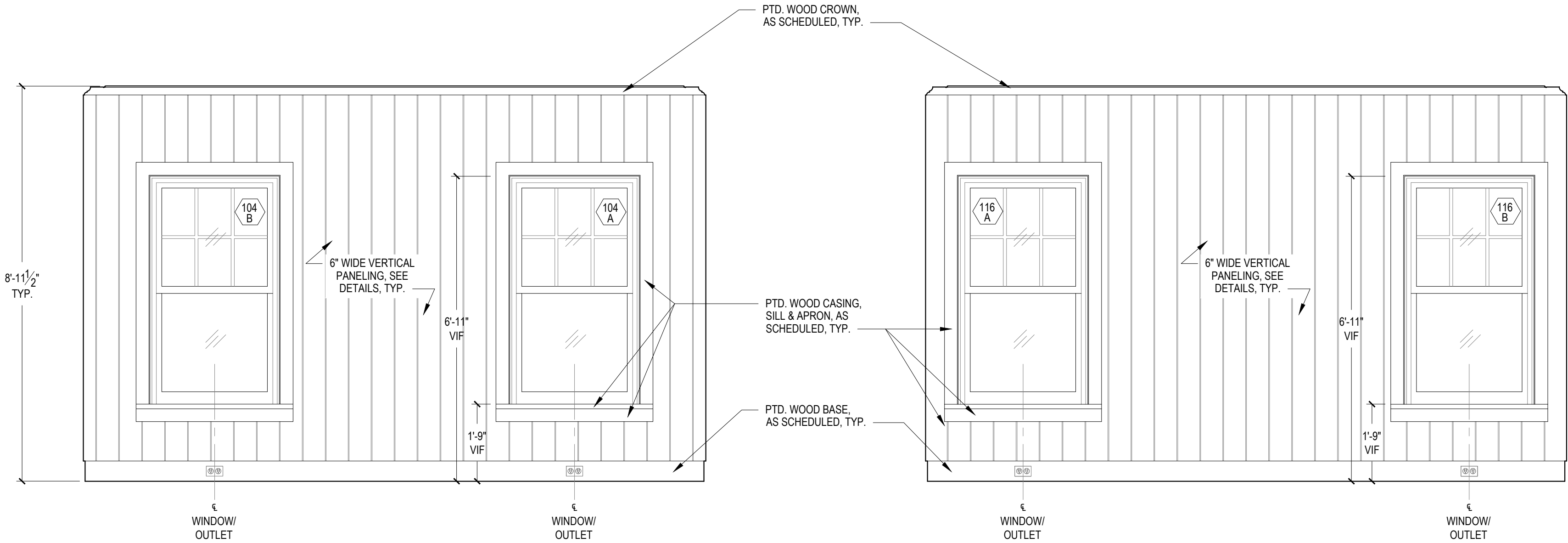

01 BEDROOM NO. 1 - SOUTH ELEVATION
A-409 1/2" = 1'-0"

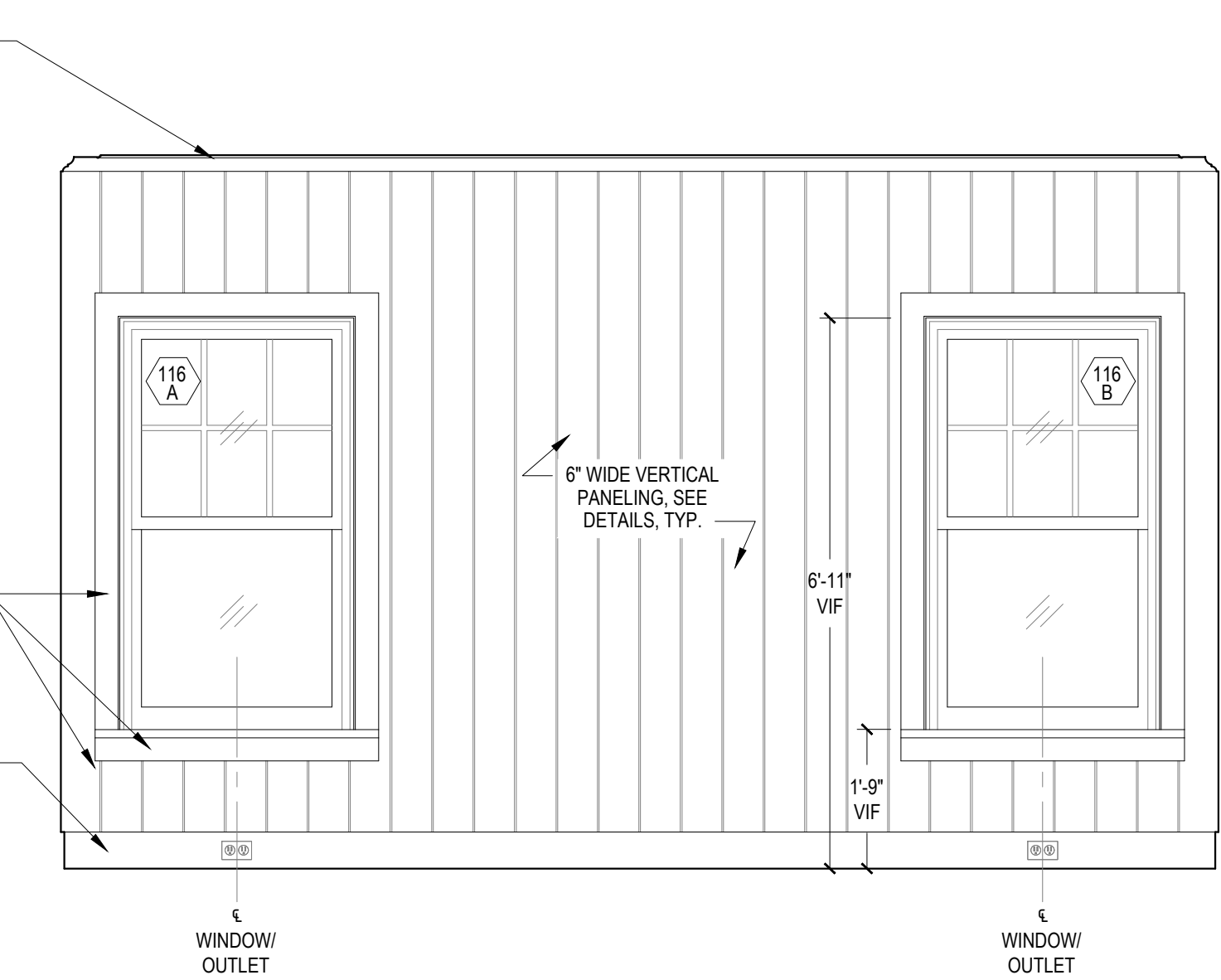

03 BEDROOM NO. 3 - NORTH ELEVATION
A-409 1/2" = 1'-0"

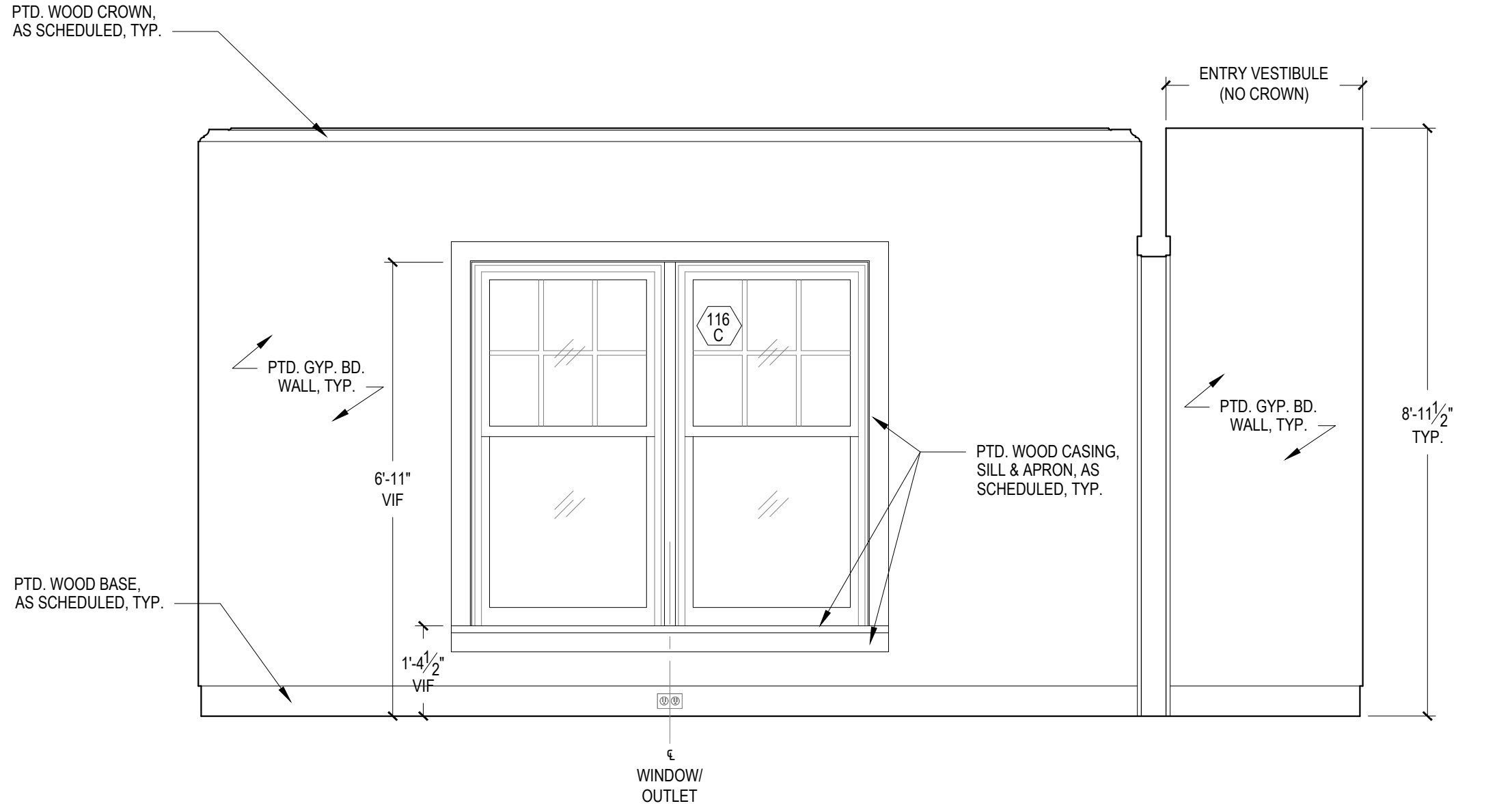

04 BEDROOM NO. 3 - EAST ELEVATION (TYPICAL FOR WEST ELEVATION)
A-409 1/2" = 1'-0"

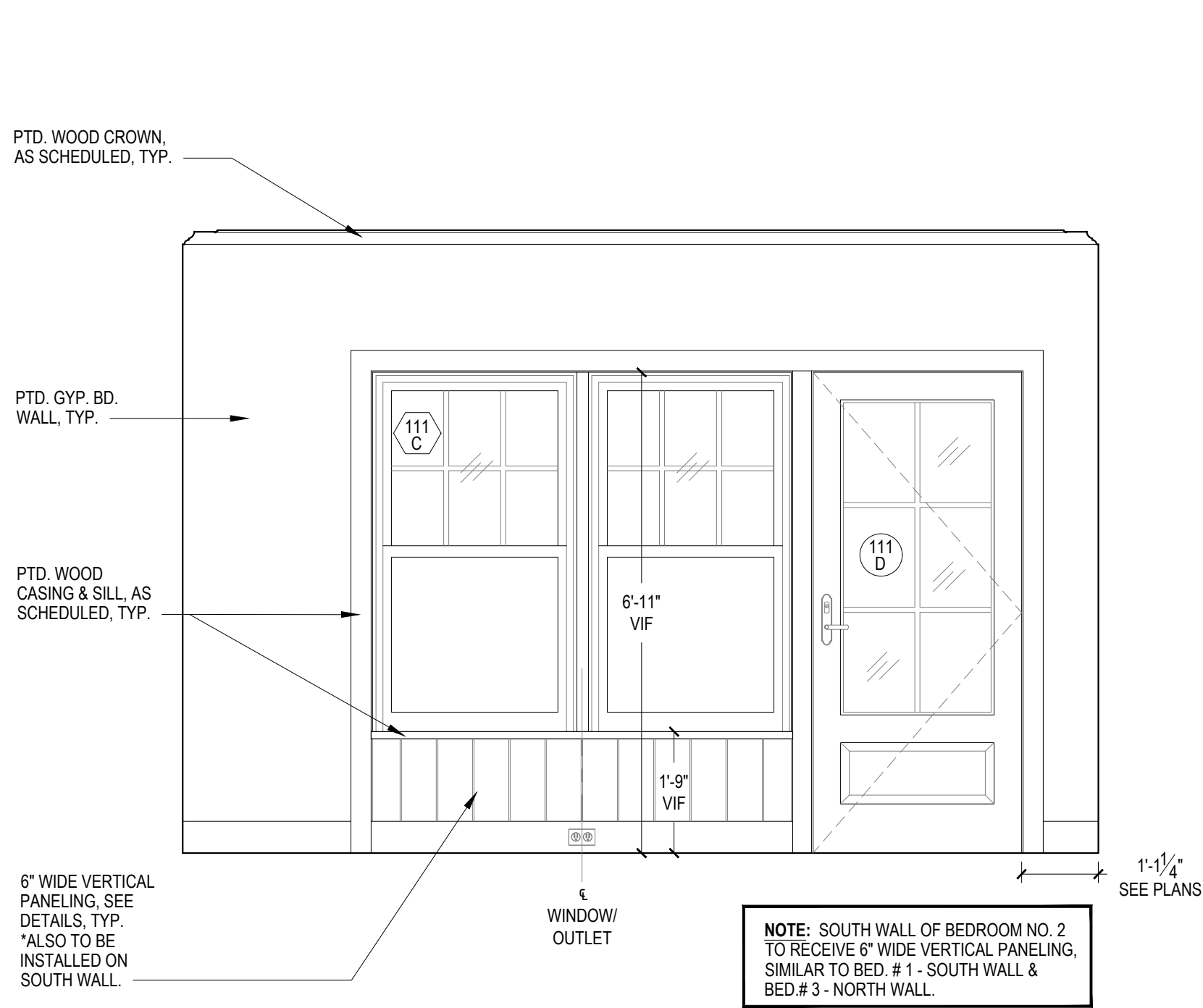

02 BEDROOM NO. 2 - WEST ELEVATION
A-409 1/2" = 1'-0"

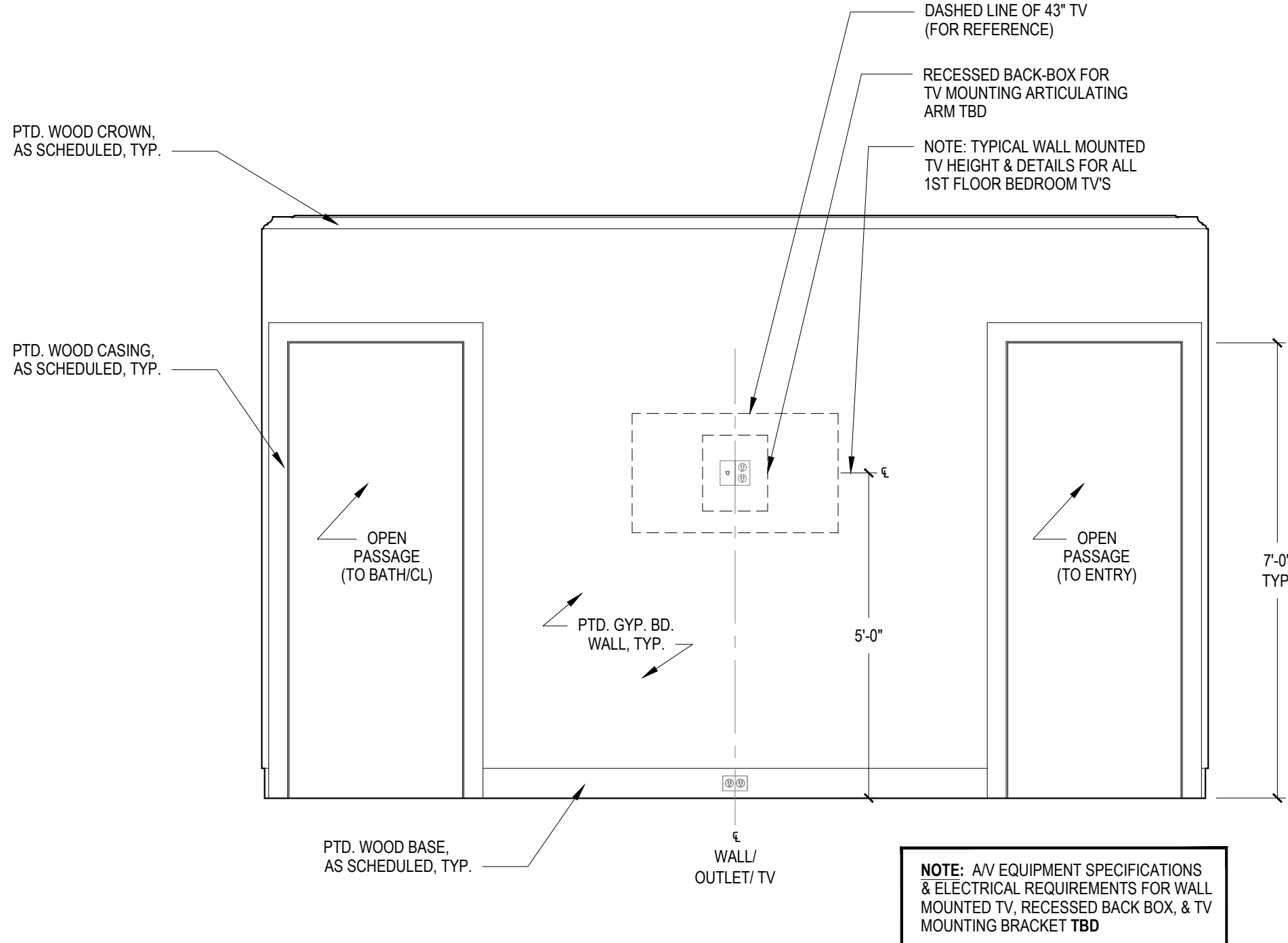

05 BEDROOM NO. 3 - SOUTH ELEVATION
A-409 1/2" = 1'-0"

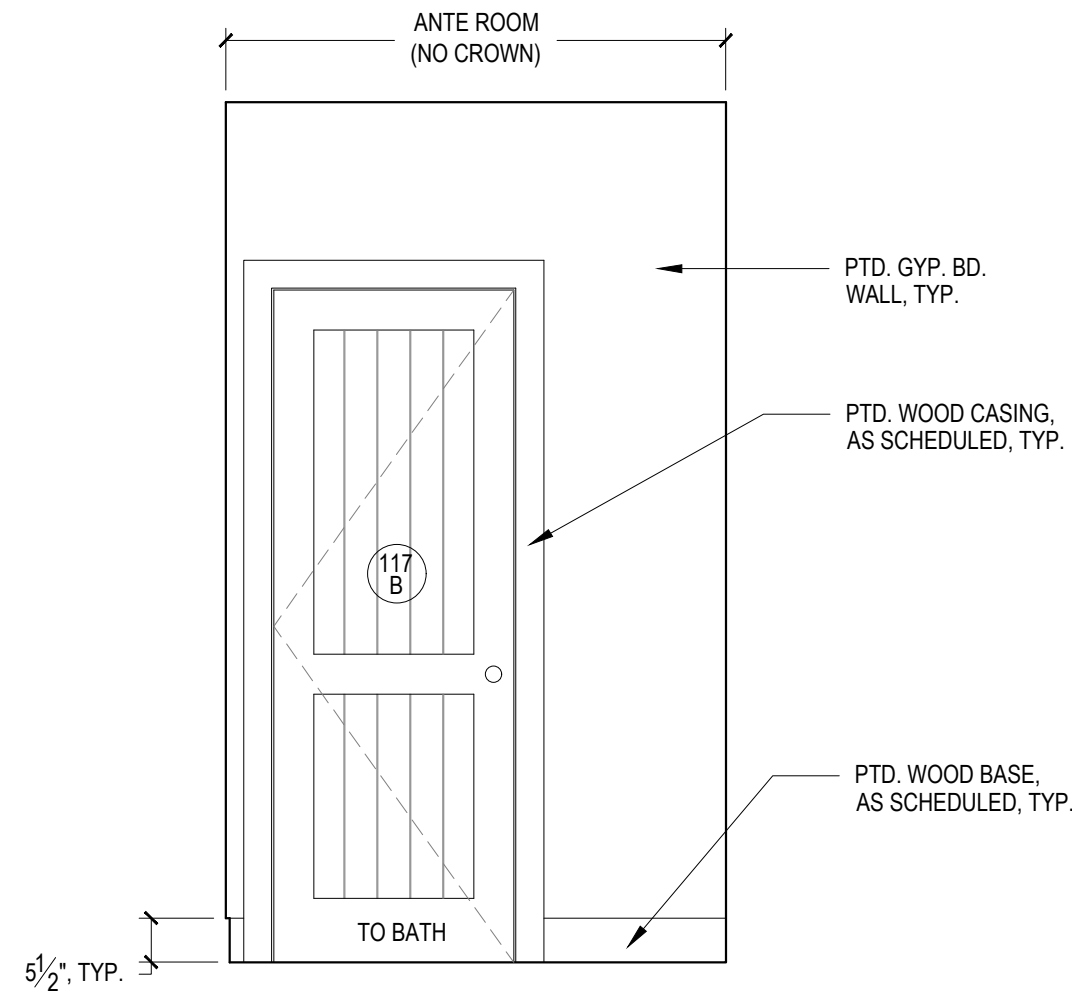

06 BEDROOM NO. 3 - ANTE ROOM - SOUTH ELEVATION
A-409 1/2" = 1'-0"

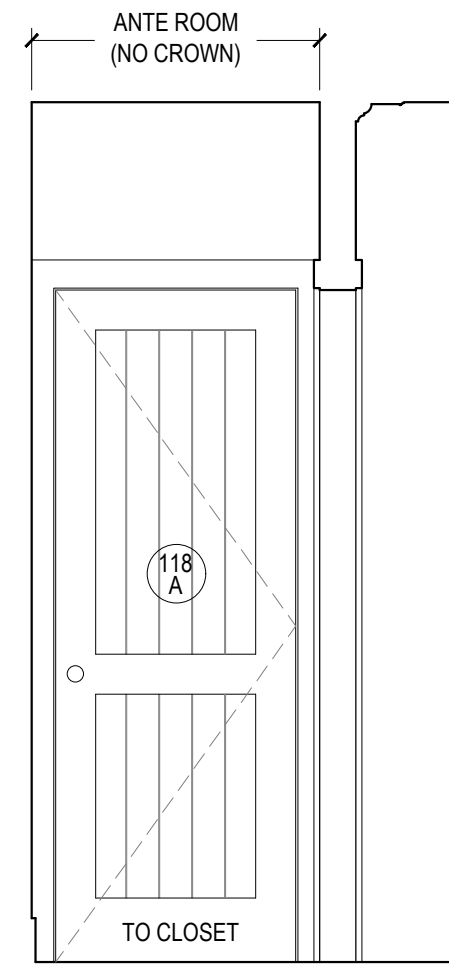

07 BEDROOM NO. 3 - ANTE ROOM - WEST ELEVATION
A-409 1/2" = 1'-0"

NOTE:
DRAWING SHEET A-409 REFLECTS TYPICAL INTERIOR TRIMMING DETAILS FOR ALL FIRST FLOOR BEDROOMS.

NOTES:
CONTRACTOR TO VERIFY ALL DIMENSIONS IN THE FIELD AND ANY DISCREPANCIES SHALL BE BROUGHT TO THE ARCHITECT'S ATTENTION.
ALL DIMENSIONS NOTED ARE FINISHED DIMENSIONS, U.O.N.

BUILDING DEPARTMENT
Inc. Village of Sagaponack
3175 Montauk Highway
PO Box 600
Sagaponack, New York 11962
P: 631.537.0017

INTERIOR DESIGNER
Robert Stillin, LLC
1133 Broadway, #614
New York, NY 10010
212-255-1975
ENGINEERING CONSULTANT
Edward Amus Engineering, PLLC
36 Deer Run
Water Mill, NY 11976
P: 631 804 6267
SURVEYOR
Barylski Land Surveying
2320 Main St., Newman Village / PO Box 1302
Bridgehampton, NY 11932
P: 631 537 7944
EXPEDITOR
Land Use Solutions
PO Box 2756
Amagansett, NY 11930
P: 631 921 2919

REV.	DATE	ISSUE OR REVISION
	20.10.01	OWNERS REVIEW
	20.10.14	PROGRESS REVIEW
	21.06.23	DISCUSSION
	21.09.22	PROGRESS SET

SEAL
NOT FOR CONSTRUCTION

ARCHITECT
JOSEPH PAGAC
ARCHITECT P.C. JPA
16 Library Avenue, Suite D
Westhampton Beach, New York 11978
P: 631.557.0070

PROJECT
Renovations and Alterations to
16 Jacobs Way
Sagaponack, NY 11962

PROJECT NO. 2005
DATE: 7/22/20
DRAWN BY: SB CHECKED BY: JP
DRAWING TITLE

INT. ELEVATIONS - TYP.
1ST FL. BEDROOMS
(BED. 1 - 104, BED. 2 - 111, BED. 3 - 116)

SCALE AS NOTED

A-409
© JOSEPH PAGAC ARCHITECT PC

FOR REVIEW PURPOSES ONLY

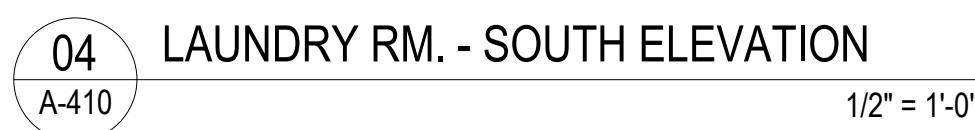
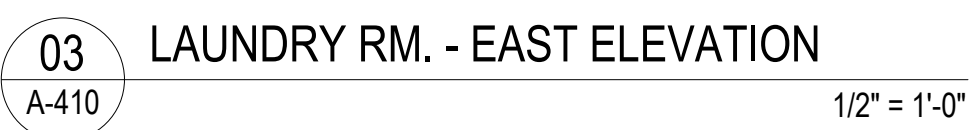
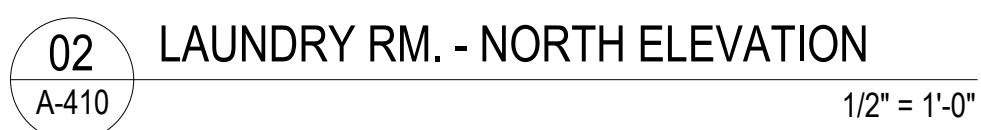
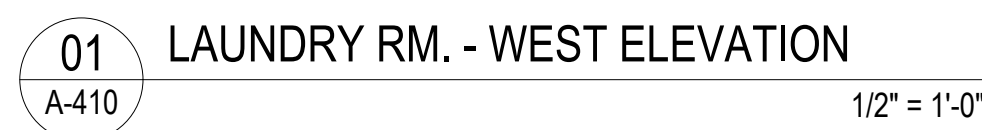

REV.	DATE	ISSUE OR REVISION
	20.09.15	PRELIMINARY REVIEW
	20.10.01	OWNERS REVIEW
	20.10.14	PROGRESS REVIEW
	21.06.23	DISCUSSION
	21.09.22	PROGRESS SET



FOR REVIEW PURPOSES ONLY

NOT FOR
CONSTRUCTION

PROJECT
Renovations and Alterations to
16 Jacobs Way
Sagaponack, NY 11962

PLANS & INT. ELEVS. -
LAUNDRY (102) &
PANTRY (119)

SCALE AS NOTED

A-410

© JOSEPH PAGAC ARCHITECT PC

FILE NAME D:\Joseph Pagac Studio\16 Jacobs Way\Drawings\2005_A-411 Garage Elevations.dwg SAVED ON 9/21/2021 12:09 PM PLOTTED ON 9/22/2021 9:33 AM PLOTTED BY BRUCZ

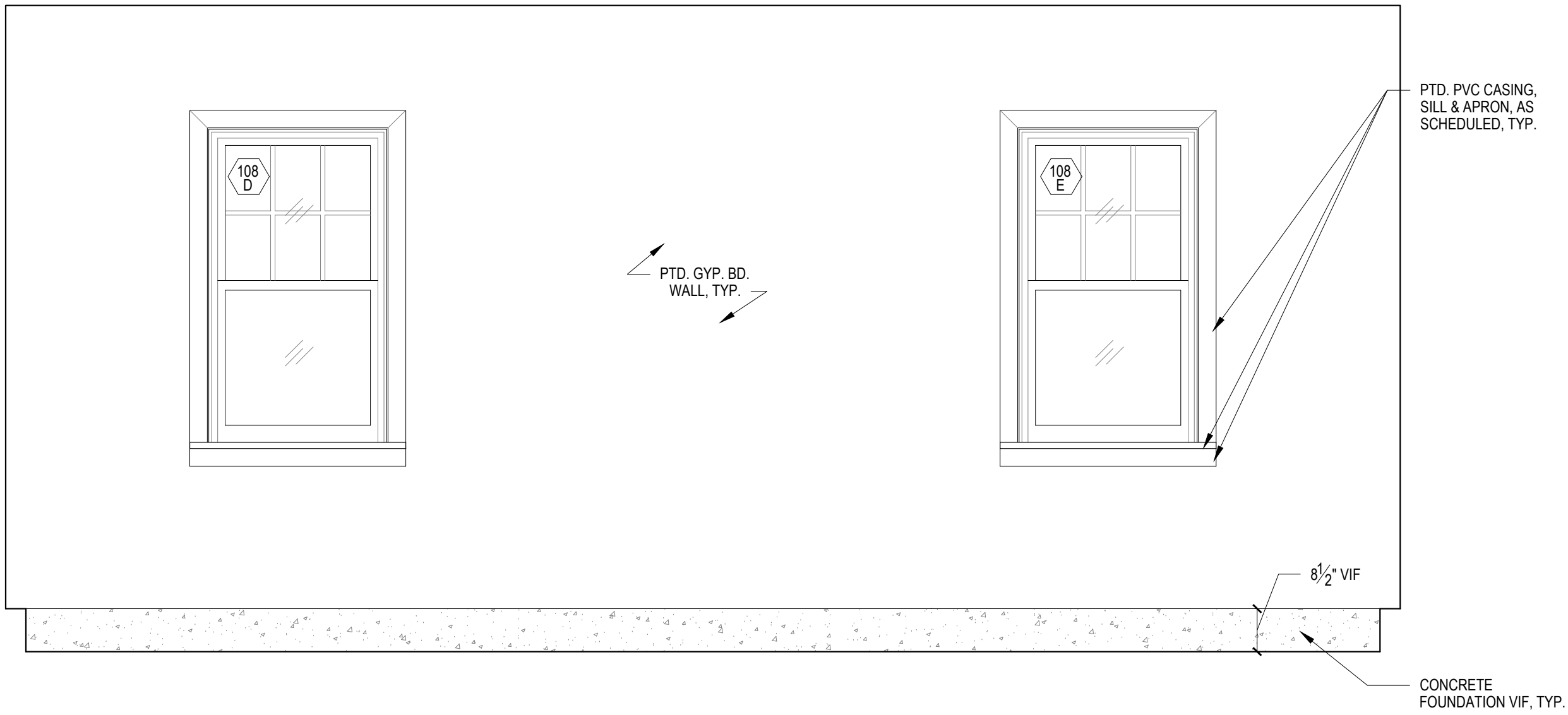

01 GARAGE - WEST ELEVATION
A-411

1/2" = 1'-0"

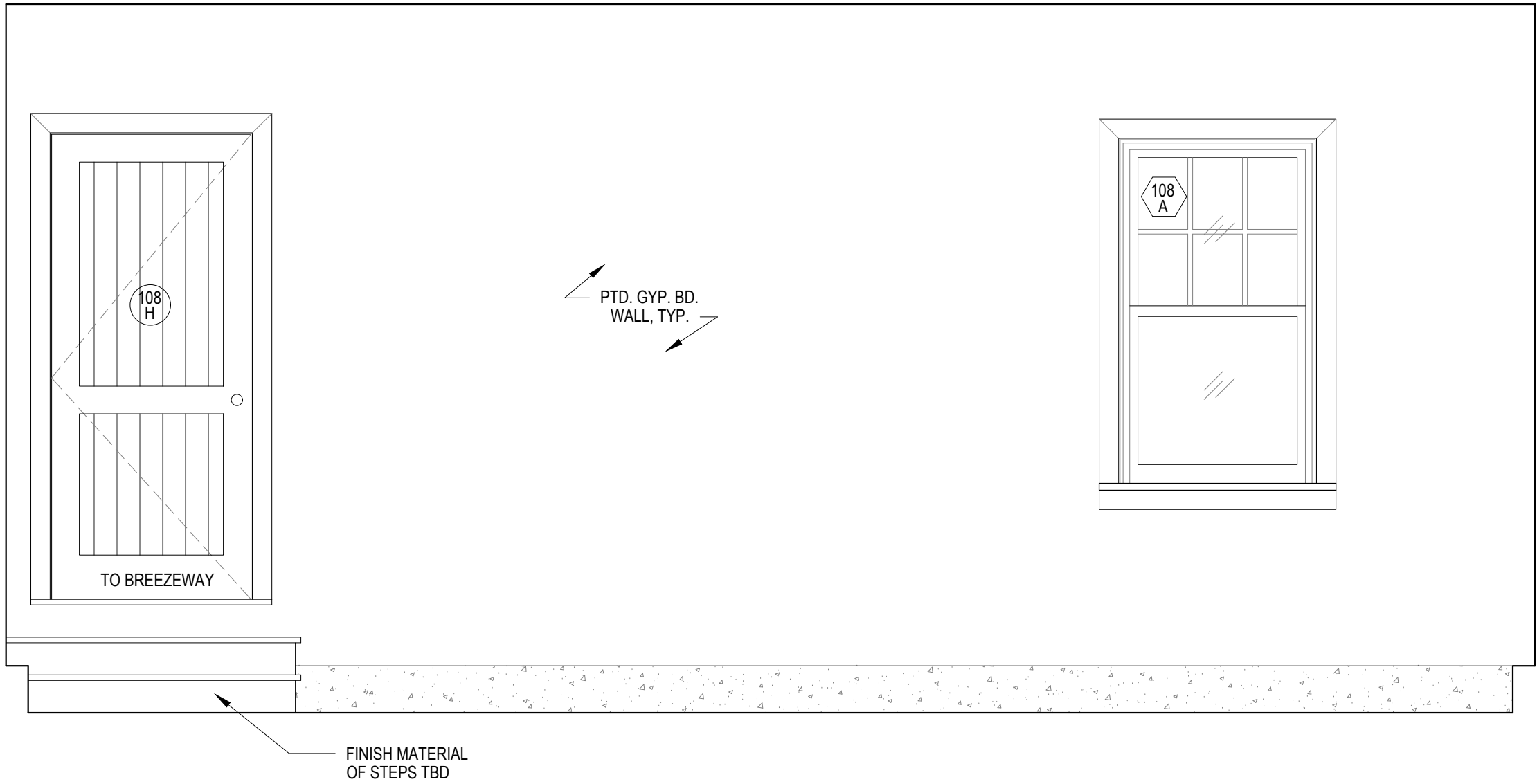

03 GARAGE - EAST ELEVATION
A-411

1/2" = 1'-0"

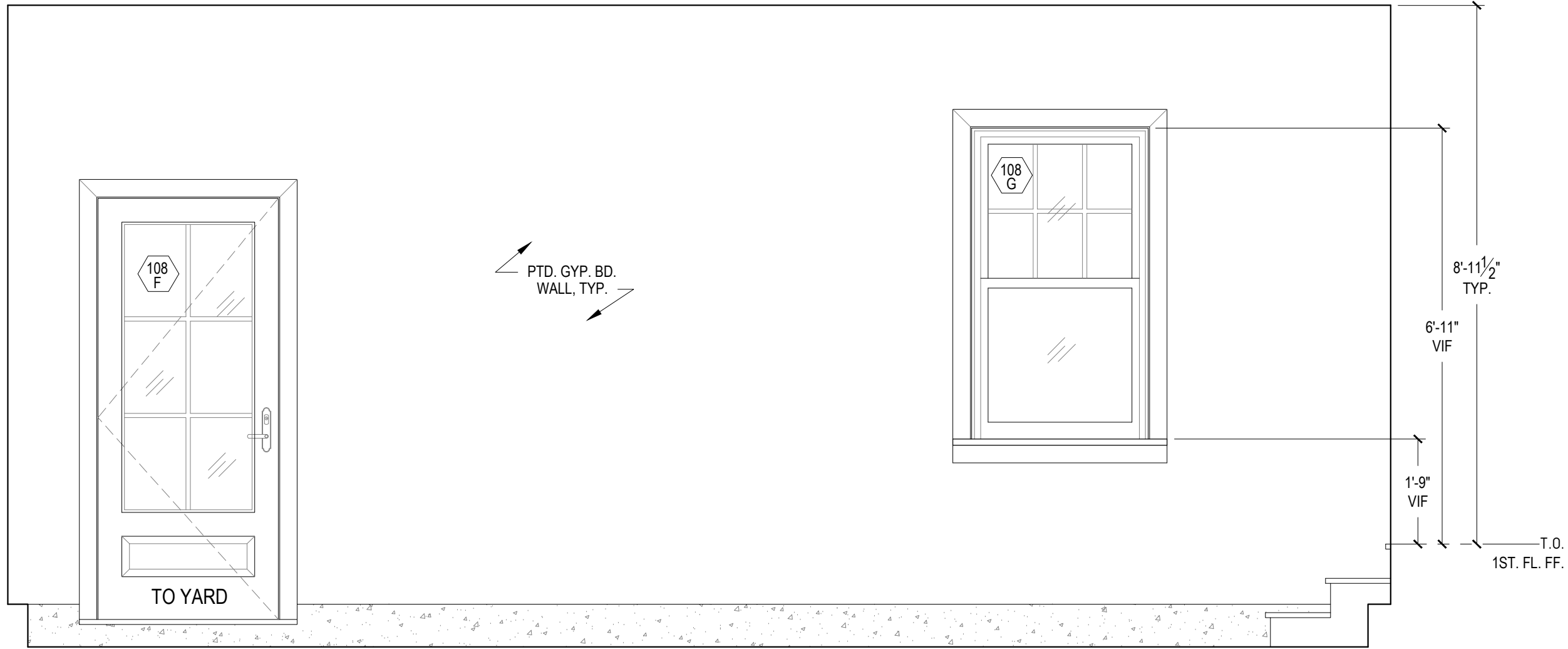

02 GARAGE - NORTH ELEVATION
A-411

1/2" = 1'-0"

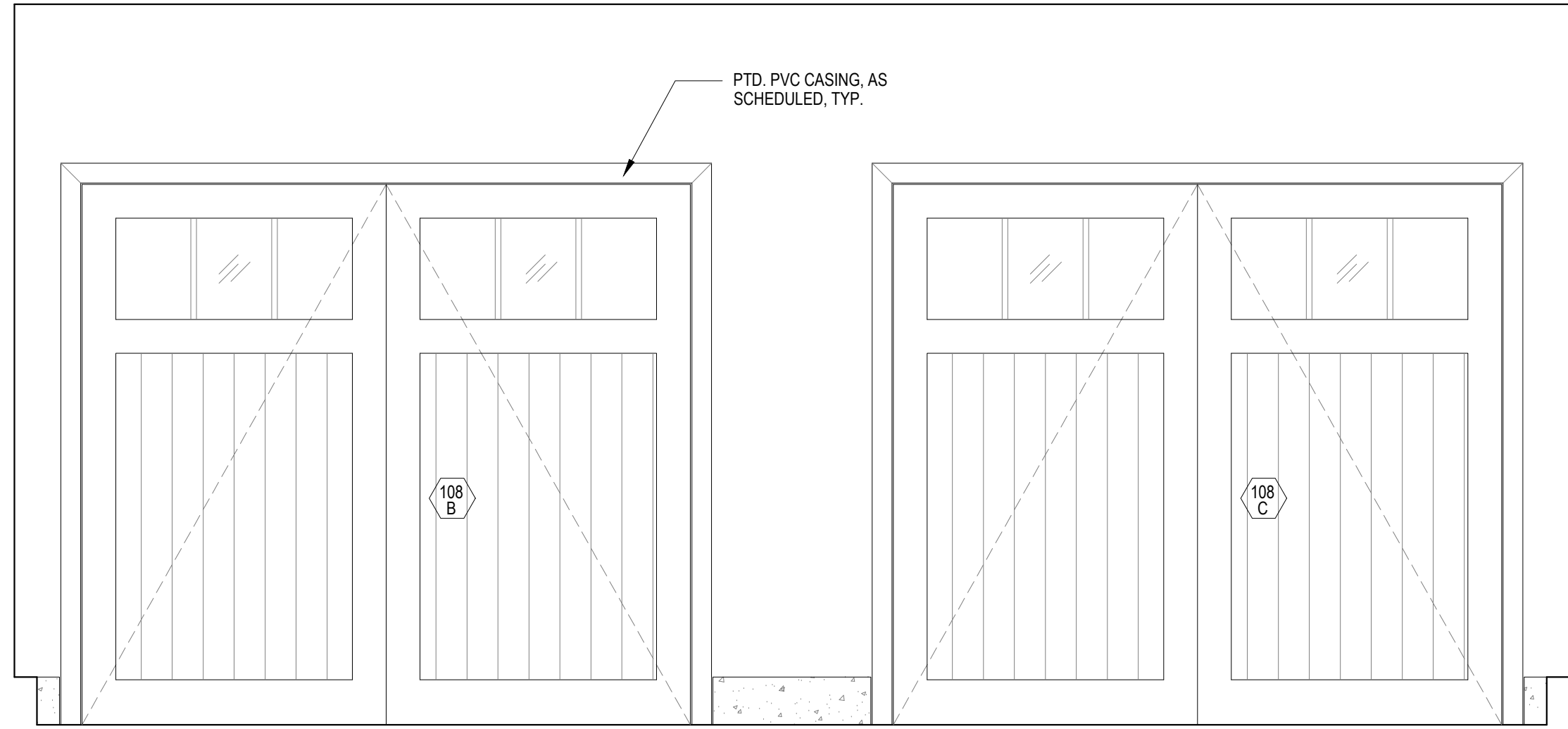

04 GARAGE - SOUTH ELEVATION
A-411

1/2" = 1'-0"

NOTES:
CONTRACTOR TO VERIFY ALL DIMENSIONS IN THE FIELD
AND ANY DISCREPANCIES SHALL BE BROUGHT TO THE
ARCHITECT'S ATTENTION.
ALL DIMENSIONS NOTED ARE FINISHED DIMENSIONS, U.O.N.

BUILDING DEPARTMENT
Inc. Village of Sagaponack
3175 Montauk Highway
PO Box 600
Sagaponack, New York 11962
P: 631.537.0017

INTERIOR DESIGNER
Robert Stillin, LLC
1133 Broadway, #614
New York, NY 10010
212-255-1975

ENGINEERING CONSULTANT
Edward Ammus Engineering, PLLC
36 Deer Run
Water Mill, NY 11976
P: 631 804 6267

SURVEYOR
Barylski Land Surveying
2320 Main St., Newman Village / PO Box 1302
Bridgehampton, NY 11932
P: 631 537 7944

EXPEDITOR
Land Use Solutions
PO Box 2756
Amagansett, NY 11930
P: 631 921 2919

REV.	DATE	ISSUE OR REVISION
	21.09.22	PROGRESS SET

SEAL

NOT FOR
CONSTRUCTION

ARCHITECT
JOSEPH PAGAC
ARCHITECT P.C. JPA
16 Library Avenue, Suite D
Westhampton Beach, New York 11978
P: 631.557.0070

PROJECT
Renovations and Alterations to
16 Jacobs Way
Sagaponack, NY 11962

PROJECT NO. 2005
DATE: 7/22/20
DRAWN BY: SB CHECKED BY: JP
DRAWING TITLE

INT. ELEVATIONS -
GARAGE (108)

SCALE AS NOTED

A-411
© JOSEPH PAGAC ARCHITECT PC

FOR REVIEW PURPOSES ONLY

FILE NAME D:\Joseph Pagac Studio\16 Jacobs Way\Drawings\2005_A-412 Master Bedroom Elevations.dwg SAVED ON 9/21/2021 3:20 PM PLOTTED ON 9/22/2021 9:33 AM PLOTTED BY BRUCZ

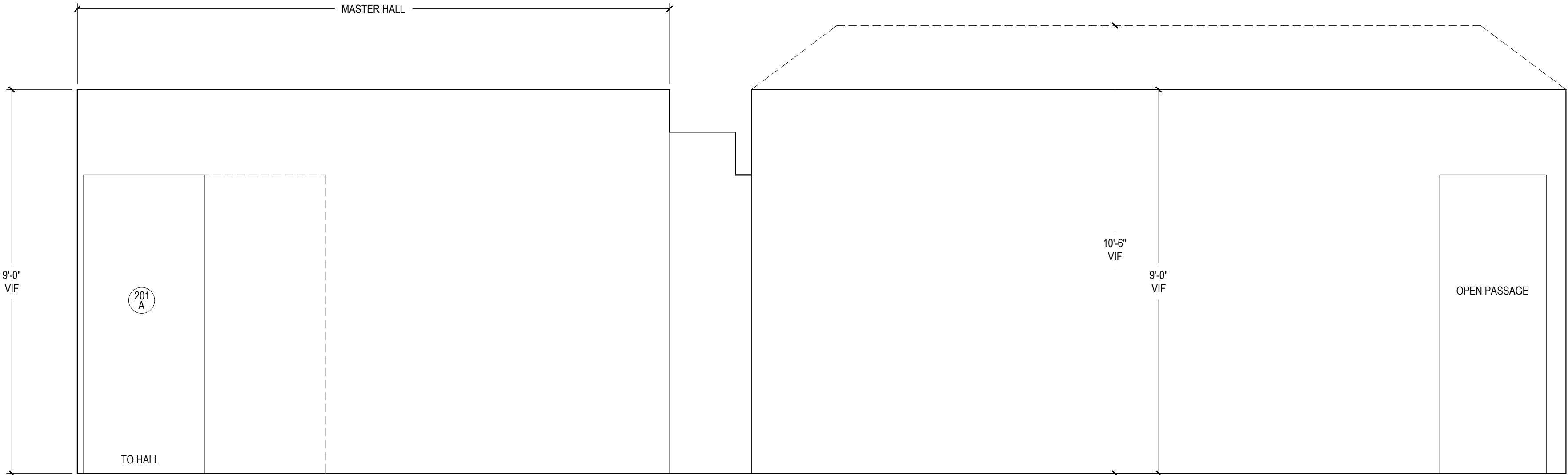

01
A-412

MASTER HALL & BEDROOM - WEST ELEVATION

1/2" = 1'-0"

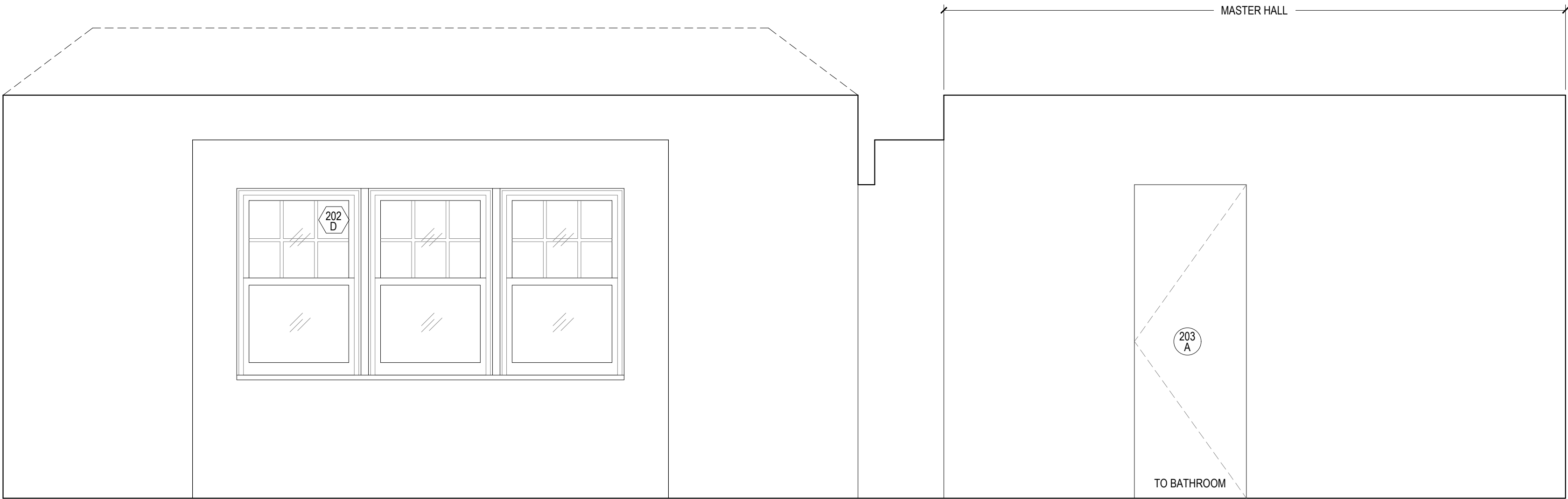

02
A-412

MASTER HALL & BEDROOM - EAST ELEVATION

1/2" = 1'-0"

NOTES:

CONTRACTOR TO VERIFY ALL DIMENSIONS IN THE FIELD
AND ANY DISCREPANCIES SHALL BE BROUGHT TO THE
ARCHITECT'S ATTENTION.

ALL DIMENSIONS NOTED ARE FINISHED DIMENSIONS, U.O.N.

BUILDING DEPARTMENT

Inc. Village of Sagaponack
3175 Montauk Highway
PO Box 600
Sagaponack, New York 11962
P: 631.537.0017

INTERIOR DESIGNER

Robert Stillin, LLC
1133 Broadway, #614
New York, NY 10010
212-255-1975

ENGINEERING CONSULTANT

Edward Amus Engineering, PLLC
36 Deer Run
Water Mill, NY 11976
P: 631 804 6267

SURVEYOR

Barylski Land Surveying
2320 Main St., Newman Village / PO Box 1302
Bridgehampton, NY 11932
P: 631 537 7944
EXPEDITOR
Land Use Solutions
PO Box 2756
Amagansett, NY 11930
P: 631 921 2919

REV.	DATE	ISSUE OR REVISION
	21.09.22	PROGRESS SET

SEAL

NOT FOR
CONSTRUCTION

ARCHITECT

JOSEPH PAGAC
ARCHITECT P.C.

JPA

16 Library Avenue, Suite D
Westhampton Beach, New York 11978
P: 631.557.0070

PROJECT

Renovations and Alterations to
16 Jacobs Way
Sagaponack, NY 11962

PROJECT NO. 2005

DATE: 7/22/20

DRAWN BY: SB CHECKED BY: JP

DRAWING TITLE

INT. ELEVATIONS -
MASTER HALL (201)
& BED. (202)

SCALE AS NOTED

A-412

© JOSEPH PAGAC ARCHITECT PC

FOR REVIEW PURPOSES ONLY

FILE NAME D:\Joseph Pagac Studio\16 Jacobs Way\Drawings\2005_A-413 Master Bedroom Elevations.dwg SAVED ON 9/21/2021 2:55 PM PLOTTED ON 9/22/2021 9:33 AM PLOTTED BY BRUCZ

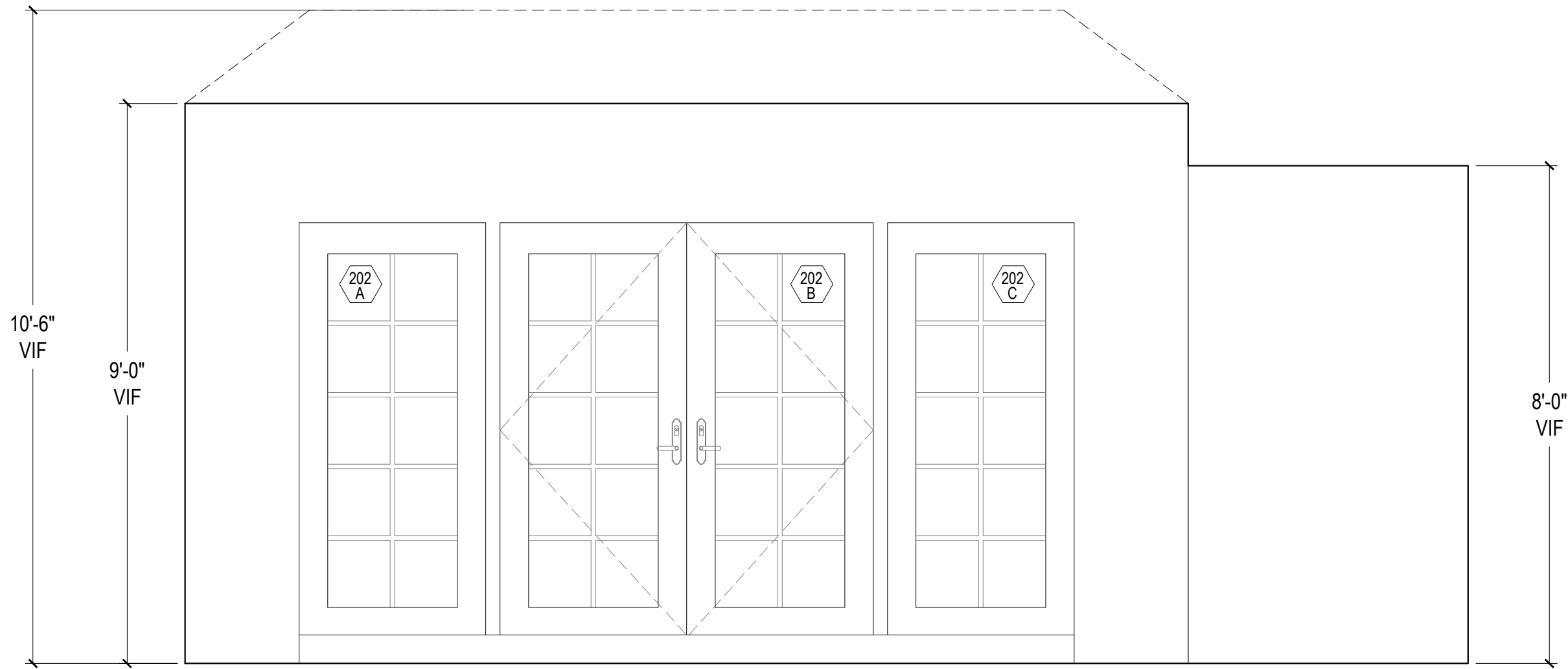

01 MASTER BEDROOM - NORTH ELEVATION
A-413

1/2" = 1'-0"

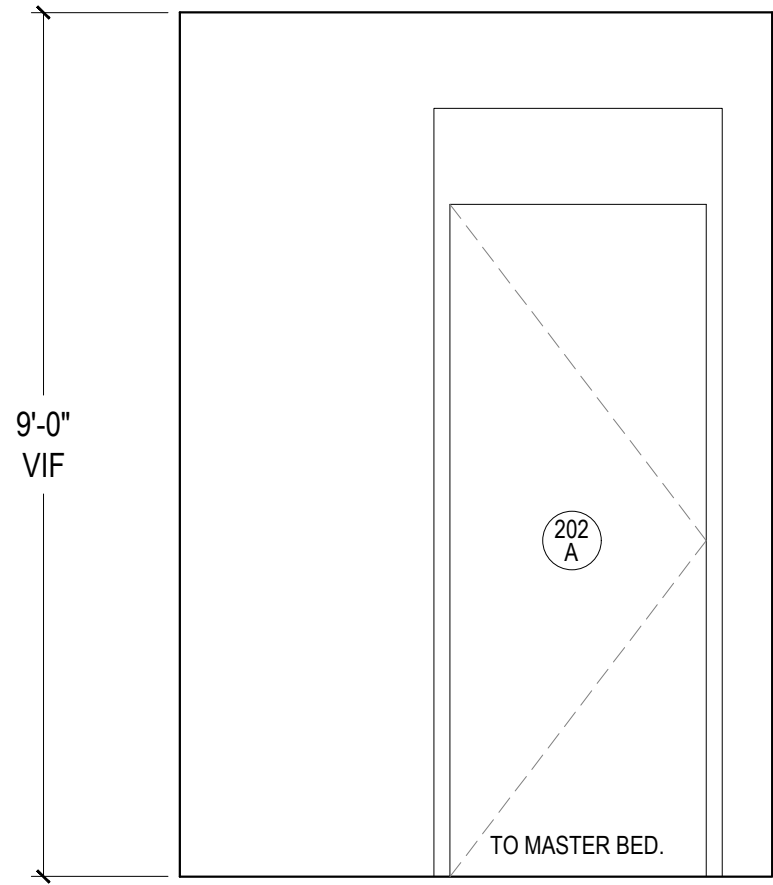

03 MASTER HALL - NORTH ELEVATION
A-413

1/2" = 1'-0"

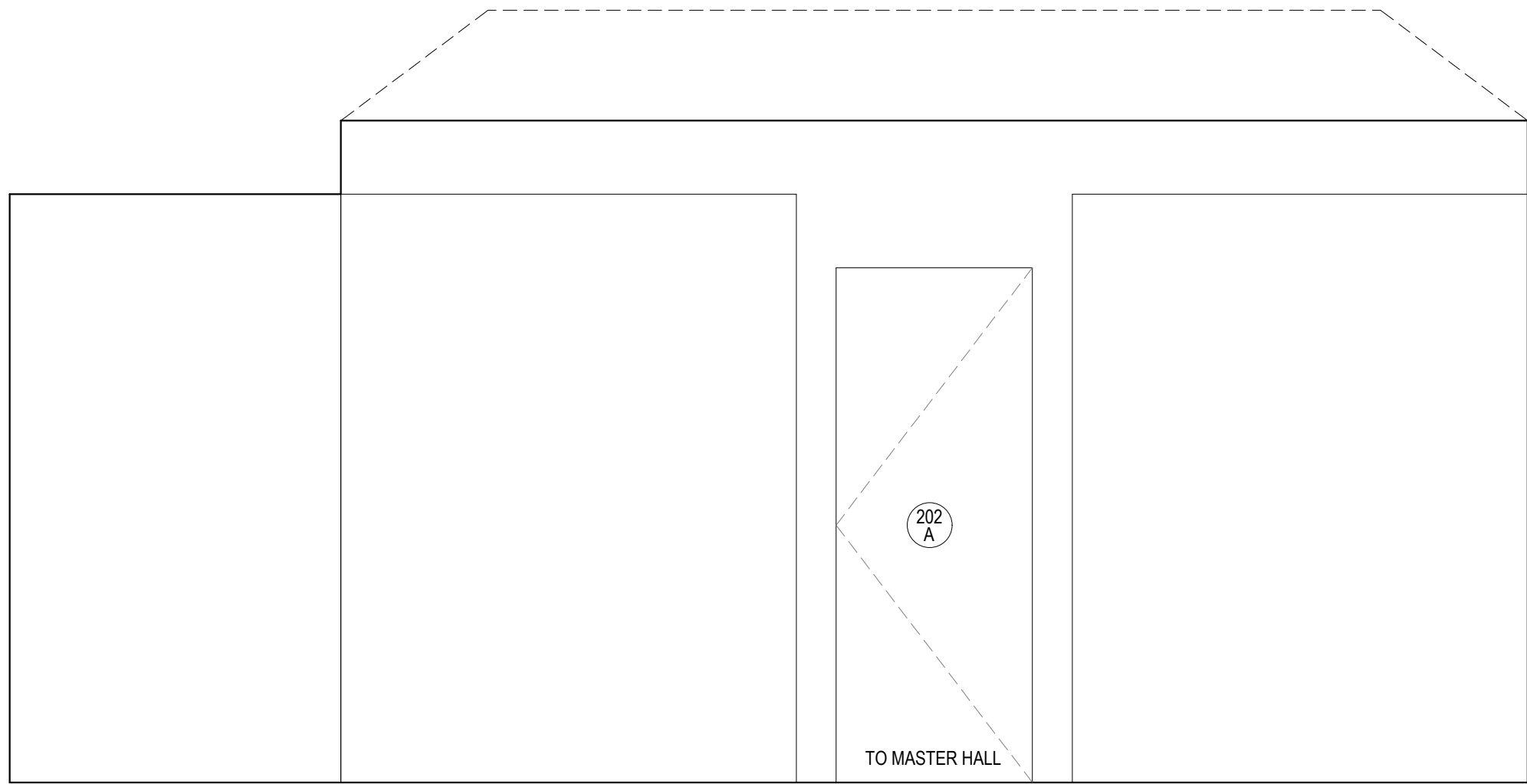

02 MASTER BEDROOM - SOUTH ELEVATION
A-413

1/2" = 1'-0"

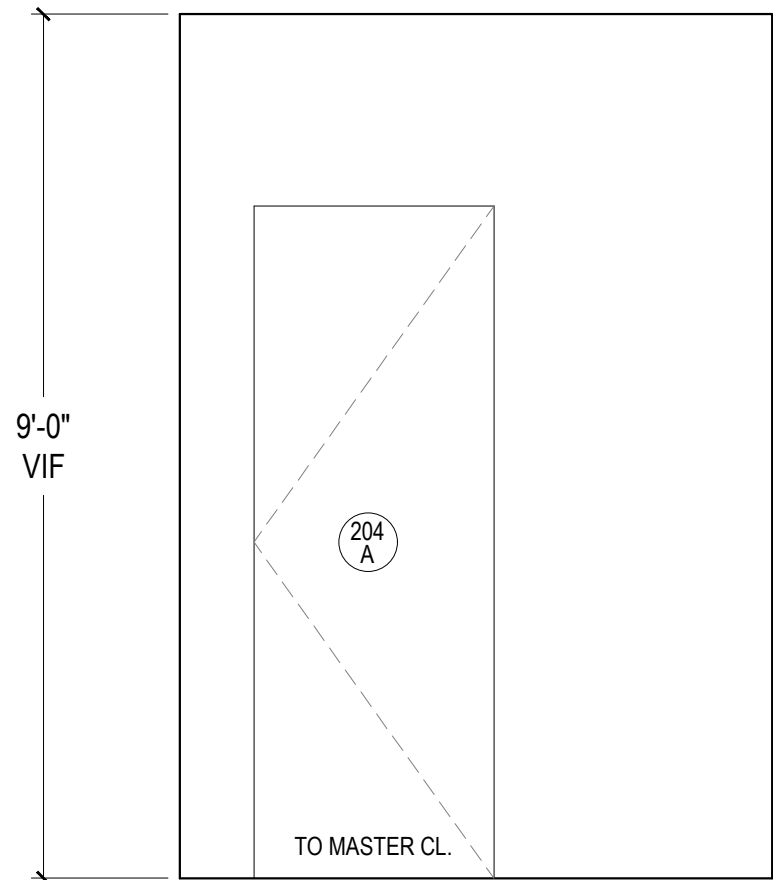

04 MASTER HALL - SOUTH ELEVATION
A-413

1/2" = 1'-0"

NOTES:

CONTRACTOR TO VERIFY ALL DIMENSIONS IN THE FIELD
AND ANY DISCREPANCIES SHALL BE BROUGHT TO THE
ARCHITECT'S ATTENTION.

ALL DIMENSIONS NOTED ARE FINISHED DIMENSIONS, U.O.N.

BUILDING DEPARTMENT

Inc. Village of Sagaponack
3175 Montauk Highway
PO Box 600
Sagaponack, New York 11962
P: 631.537.0017

INTERIOR DESIGNER

Robert Stillin, LLC
1133 Broadway, #614
New York, NY 10010
212-255-1975

ENGINEERING CONSULTANT

Edward Amus Engineering, PLLC
36 Deer Run
Water Mill, NY 11976
P: 631 804 6267

SURVEYOR

Barylski Land Surveying
2320 Main St., Newman Village / PO Box 1302
Bridgehampton, NY 11932
P: 631 537 7944

EXPEDITOR

Land Use Solutions
PO Box 2756
Amagansett, NY 11930
P: 631 921 2919

REV.	DATE	ISSUE OR REVISION
	21.09.22	PROGRESS SET

SEAL

NOT FOR
CONSTRUCTION

ARCHITECT

JOSEPH PAGAC
ARCHITECT P.C.

JPA

16 Library Avenue, Suite D
Westhampton Beach, New York 11978
P: 631.557.0070

PROJECT

Renovations and Alterations to
16 Jacobs Way
Sagaponack, NY 11962

PROJECT NO. 2005

DATE: 7/22/20

DRAWN BY: SB

CHECKED BY: JP

DRAWING TITLE

INT. ELEVATIONS -
MASTER HALL (201)
& BED. (202), CONT'D.

SCALE AS NOTED

A-413

© JOSEPH PAGAC ARCHITECT PC

FOR REVIEW PURPOSES ONLY

FILE NAME D:\Joseph Pagac Studio\16 Jacobs Way\Drawings\2005_A-414 Master Walk-in Closet.dwg SAVED ON 9/21/2021 3:10 PM PLOTTED ON 9/22/2021 9:34 AM PLOTTED BY BRUCZ

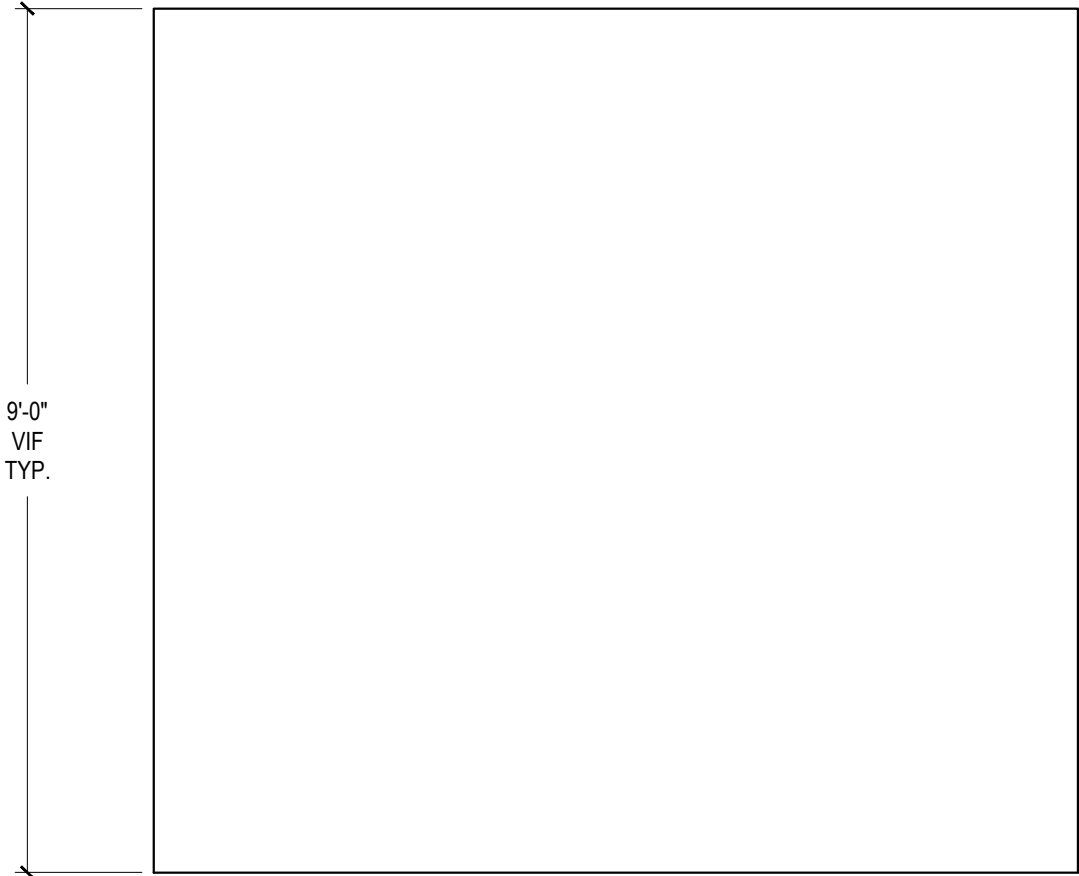

01 WALK-IN CLOSET - WEST ELEVATION
A-414 1/2" = 1'-0"

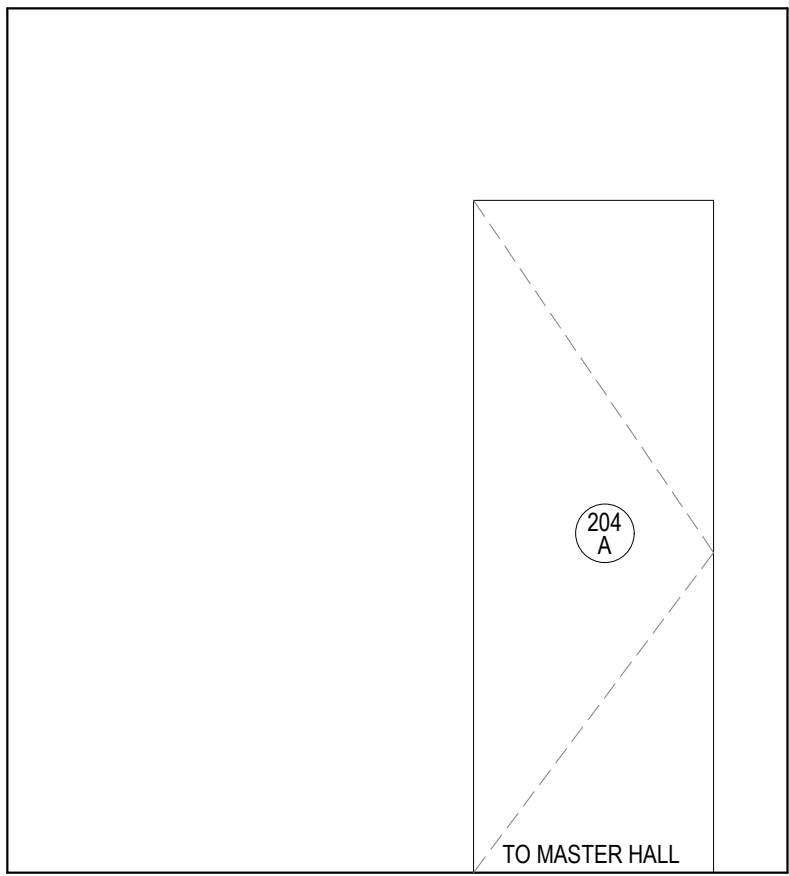

02 WALK-IN CLOSET - NORTH ELEVATION
A-414 1/2" = 1'-0"

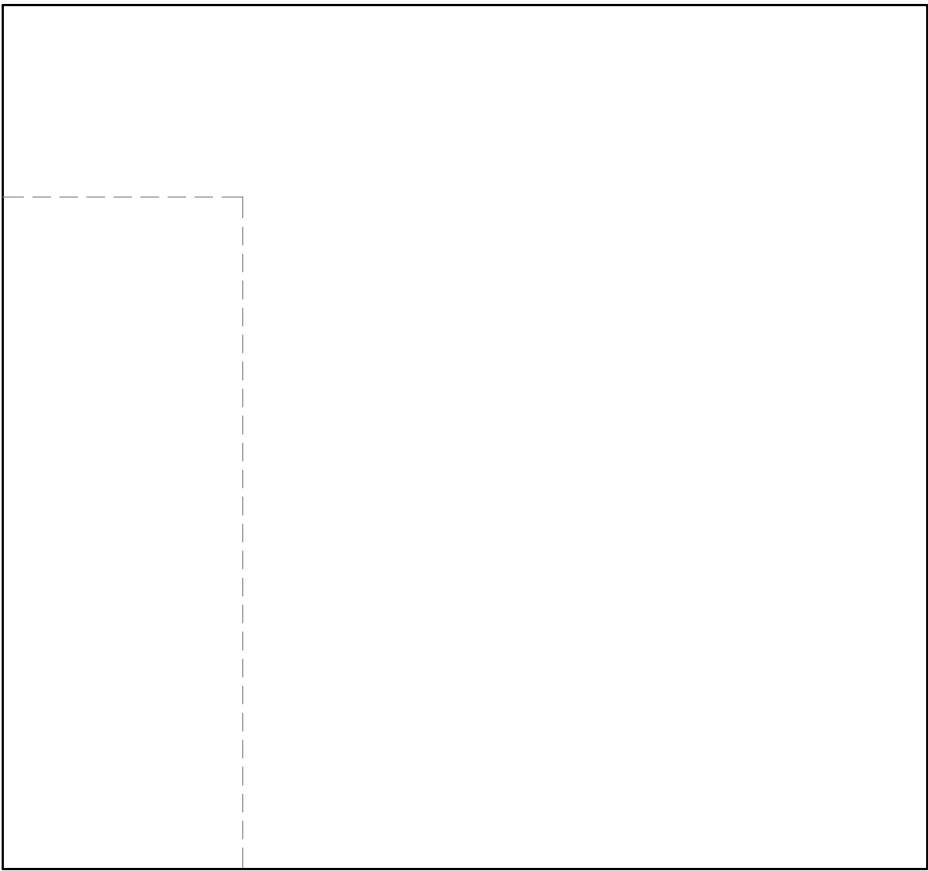

03 WALK-IN CLOSET - EAST ELEVATION
A-414 1/2" = 1'-0"

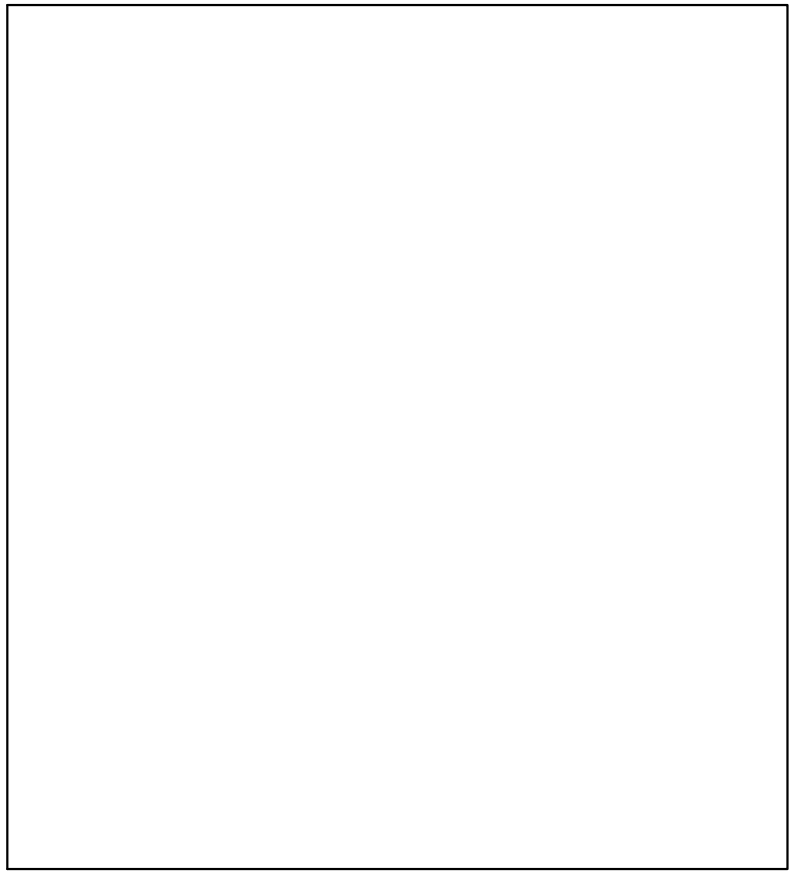

04 WALK-IN CLOSET - SOUTH ELEVATION
A-414 1/2" = 1'-0"

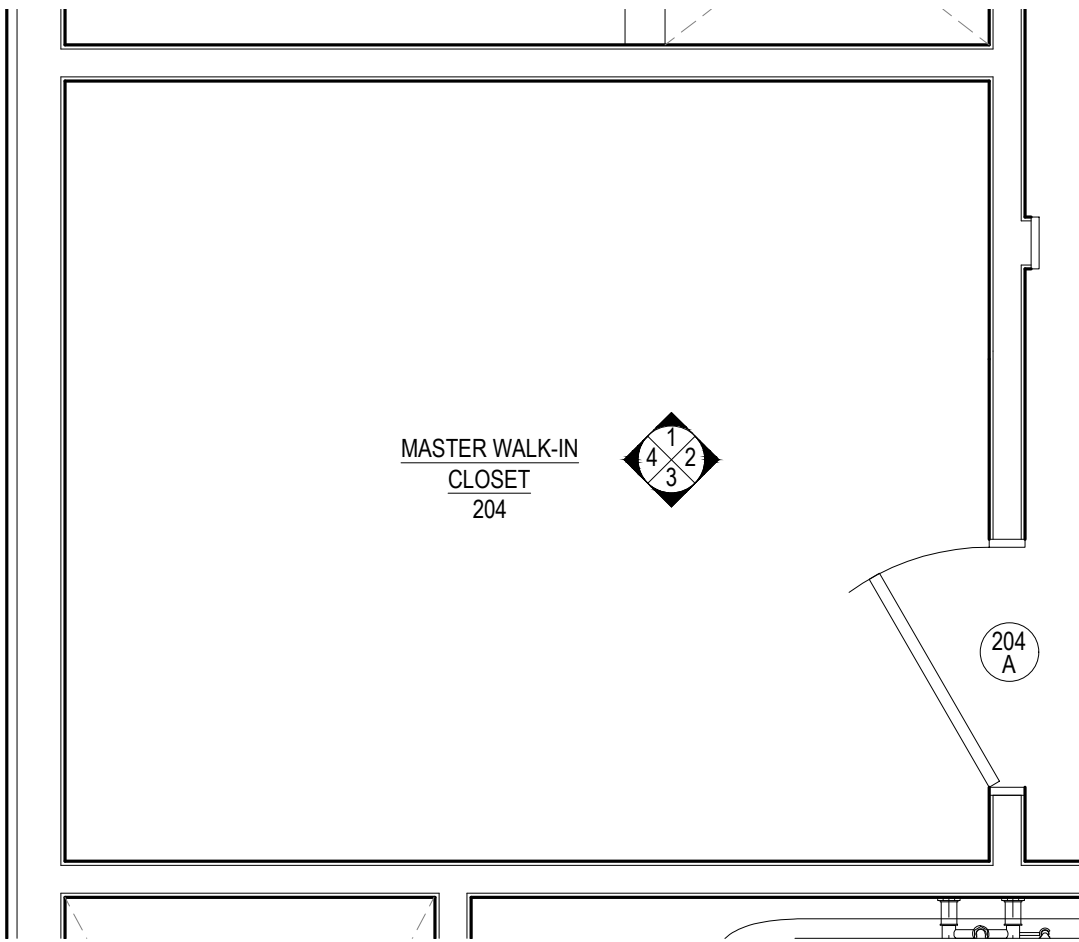

05 MASTER WALK-IN CLOSET - PLAN
A-414 1/2" = 1'-0"

NOTES:
CONTRACTOR TO VERIFY ALL DIMENSIONS IN THE FIELD
AND ANY DISCREPANCIES SHALL BE BROUGHT TO THE
ARCHITECT'S ATTENTION.
ALL DIMENSIONS NOTED ARE FINISHED DIMENSIONS, U.O.N.

BUILDING DEPARTMENT
Inc. Village of Sagaponack
3175 Montauk Highway
PO Box 600
Sagaponack, New York 11962
P: 631.537.0017

INTERIOR DESIGNER
Robert Stillin, LLC
1133 Broadway, #614
New York, NY 10010
212-255-1975
ENGINEERING CONSULTANT
Edward Amus Engineering, PLLC
36 Deer Run
Water Mill, NY 11976
P: 631 804 6267
SURVEYOR
Barylski Land Surveying
2320 Main St., Newman Village / PO Box 1302
Bridgehampton, NY 11932
P: 631 537 7944
EXPEDITOR
Land Use Solutions
PO Box 2756
Amagansett, NY 11930
P: 631 921 2919

REV.	DATE	ISSUE OR REVISION
	21.09.22	PROGRESS SET

SEAL
NOT FOR
CONSTRUCTION

ARCHITECT
JOSEPH PAGAC
ARCHITECT P.C. JPA
16 Library Avenue, Suite D
Westhampton Beach, New York 11978
P: 631.557.0070

PROJECT
Renovations and Alterations to
16 Jacobs Way
Sagaponack, NY 11962

PROJECT NO. 2005
DATE: 7/22/20
DRAWN BY: SB CHECKED BY: JP
DRAWING TITLE
PLANS & INT. ELEV. -
MASTER WALK-IN
CLOSET (204)
SCALE AS NOTED

A-414
© JOSEPH PAGAC ARCHITECT PC

FOR REVIEW PURPOSES ONLY

FILE NAME D:\Joseph Pagac Studio\16 Jacobs Way\Drawings\2005_A-415 Master Walk-in Closet.dwg SAVED ON 9/21/2021 3:10 PM PLOTTED ON 9/22/2021 9:34 AM PLOTTED BY BRUCZ



01 WALK-IN CLOSET - WEST ELEVATION
A-415 1/2" = 1'-0"

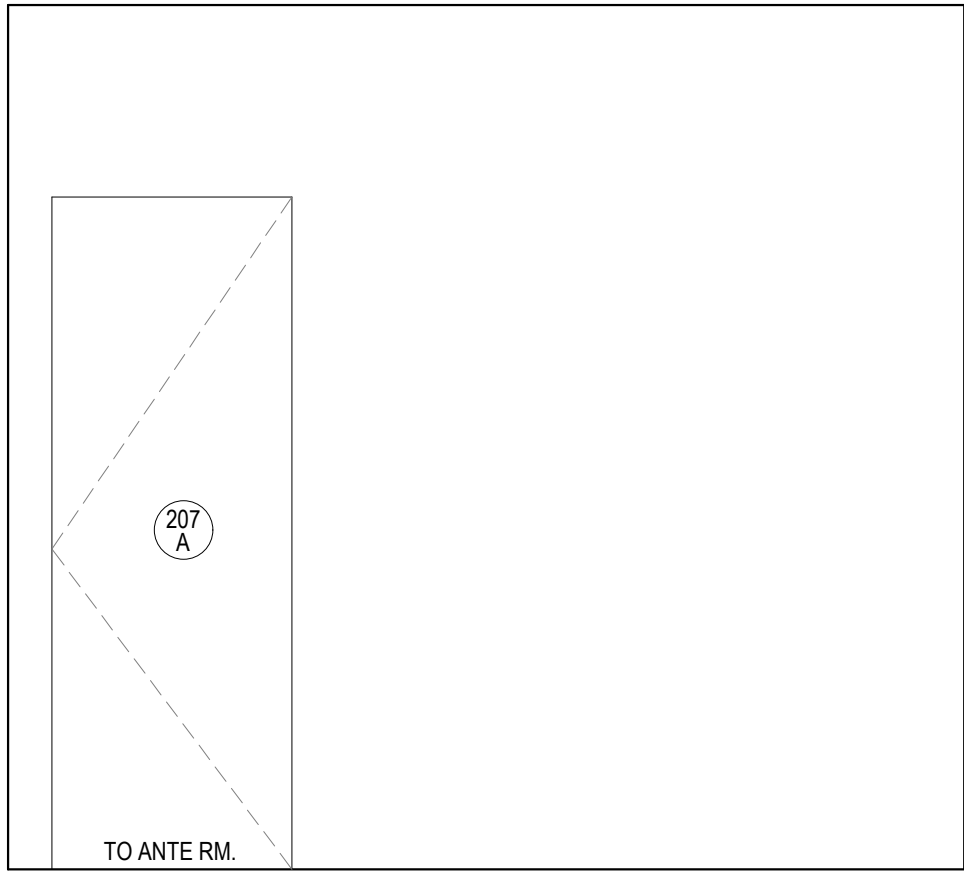

03 WALK-IN CLOSET - EAST ELEVATION
A-415 1/2" = 1'-0"

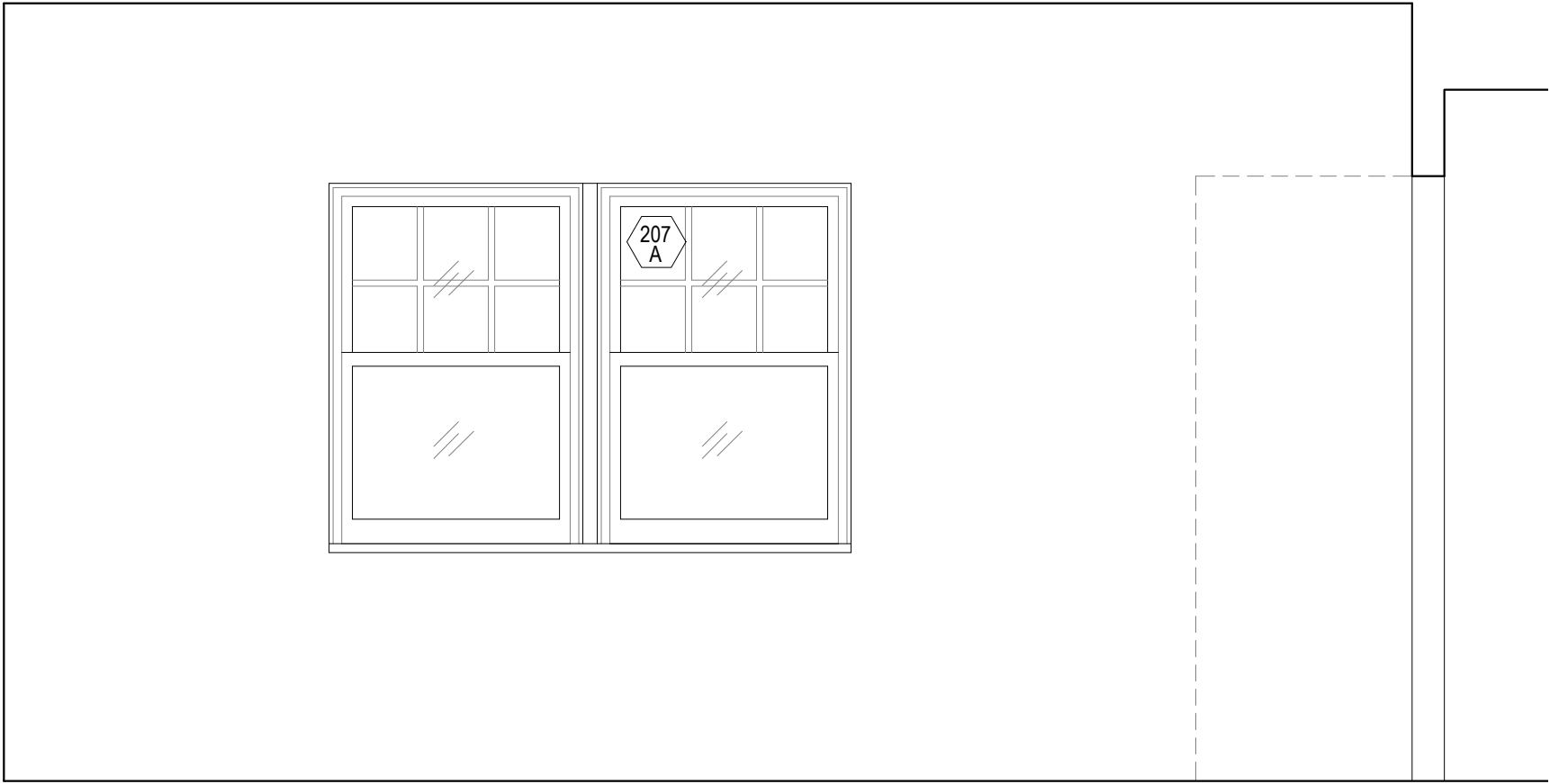

02 WALK-IN CLOSET - NORTH ELEVATION
A-415 1/2" = 1'-0"

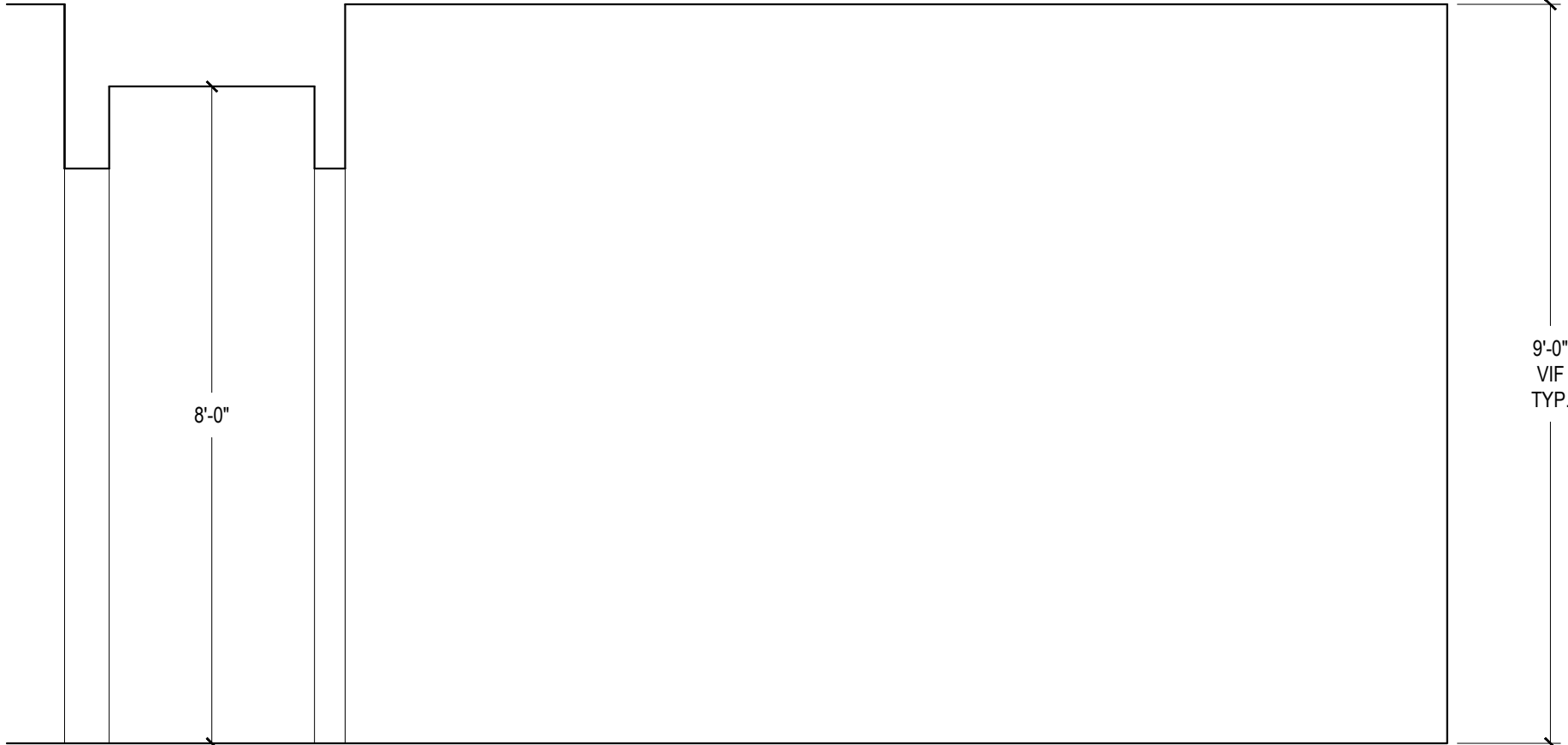

04 WALK-IN CLOSET - SOUTH ELEVATION
A-415 1/2" = 1'-0"

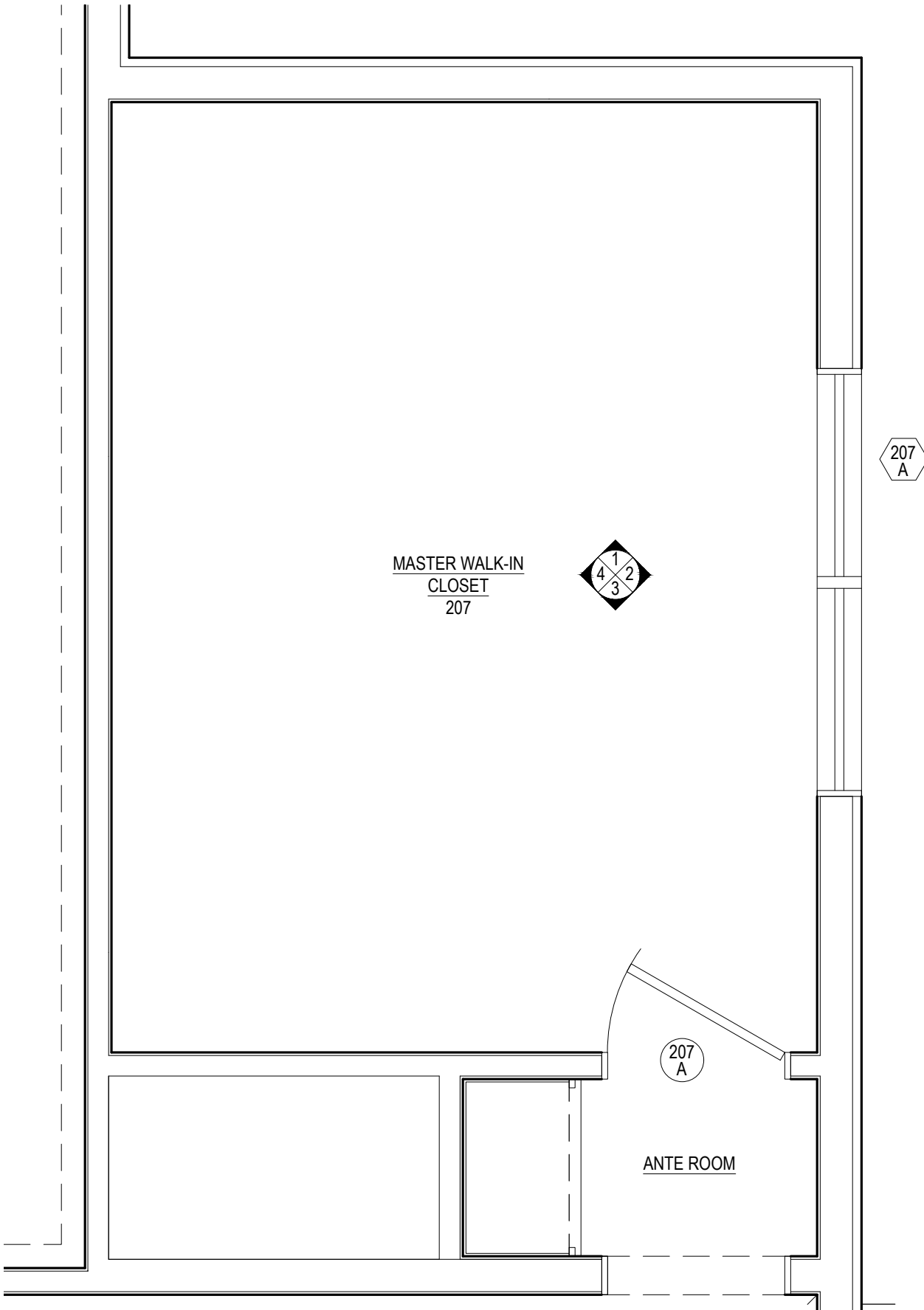

05 MASTER WALK-IN CLOSET - PLAN
A-415 1/2" = 1'-0"

NOTES:
CONTRACTOR TO VERIFY ALL DIMENSIONS IN THE FIELD
AND ANY DISCREPANCIES SHALL BE BROUGHT TO THE
ARCHITECT'S ATTENTION.
ALL DIMENSIONS NOTED ARE FINISHED DIMENSIONS, U.O.N.

BUILDING DEPARTMENT
Inc. Village of Sagaponack
3175 Montauk Highway
PO Box 600
Sagaponack, New York 11962
P: 631.537.0017

INTERIOR DESIGNER
Robert Stillin, LLC
1133 Broadway, #614
New York, NY 10010
212-255-1975

ENGINEERING CONSULTANT
Edward Amus Engineering, PLLC
36 Deer Run
Water Mill, NY 11976
P: 631 804 6267

SURVEYOR
Barylski Land Surveying
2320 Main St., Newman Village / PO Box 1302
Bridgehampton, NY 11932
P: 631 537 7944

EXPEDITOR
Land Use Solutions
PO Box 2756
Amagansett, NY 11930
P: 631 921 2919

REV.	DATE	ISSUE OR REVISION
	21.09.22	PROGRESS SET

SEAL

NOT FOR
CONSTRUCTION

ARCHITECT

JOSEPH PAGAC
ARCHITECT P.C. JPA

16 Library Avenue, Suite D
Westhampton Beach, New York 11978
P: 631.557.0070

PROJECT

Renovations and Alterations to
16 Jacobs Way
Sagaponack, NY 11962

PROJECT NO. 2005
DATE: 7/22/20
DRAWN BY: SB CHECKED BY: JP
DRAWING TITLE

PLANS & INT. ELEVS. -
MASTER WALK-IN
CLOSET (207)

SCALE AS NOTED

A-415

© JOSEPH PAGAC ARCHITECT PC

FOR REVIEW PURPOSES ONLY

FILE NAME D:\Joseph Pagac Studio\16 Jacobs Way\Drawings\2005_A-416 Bedroom No. 4.dwg SAVED ON 9/21/2021 3:20 PM PLOTTED ON 9/22/2021 9:34 AM PLOTTED BY BRUCZ

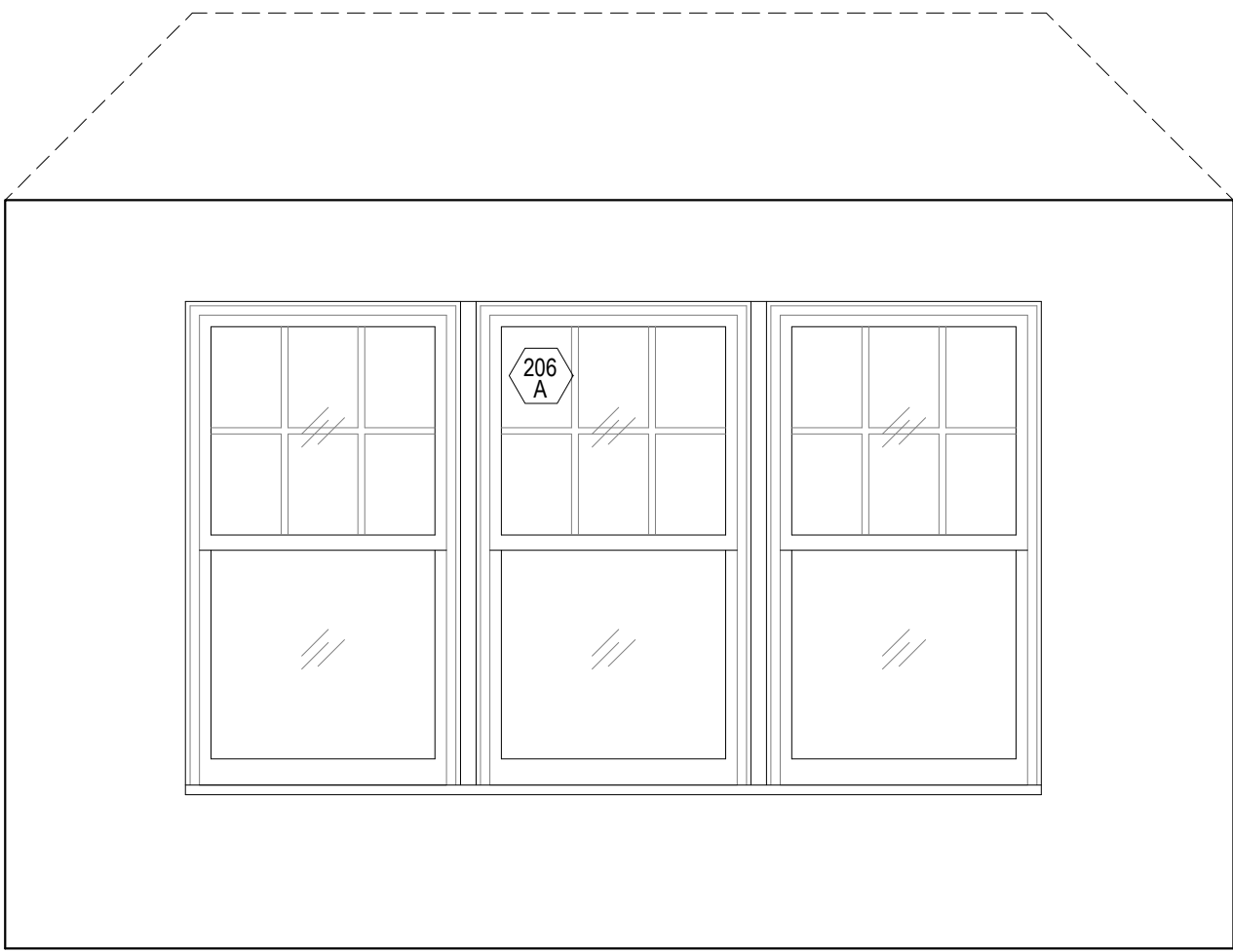

01
A-416

BEDROOM NO. 4 - WEST ELEVATION

1/2" = 1'-0"

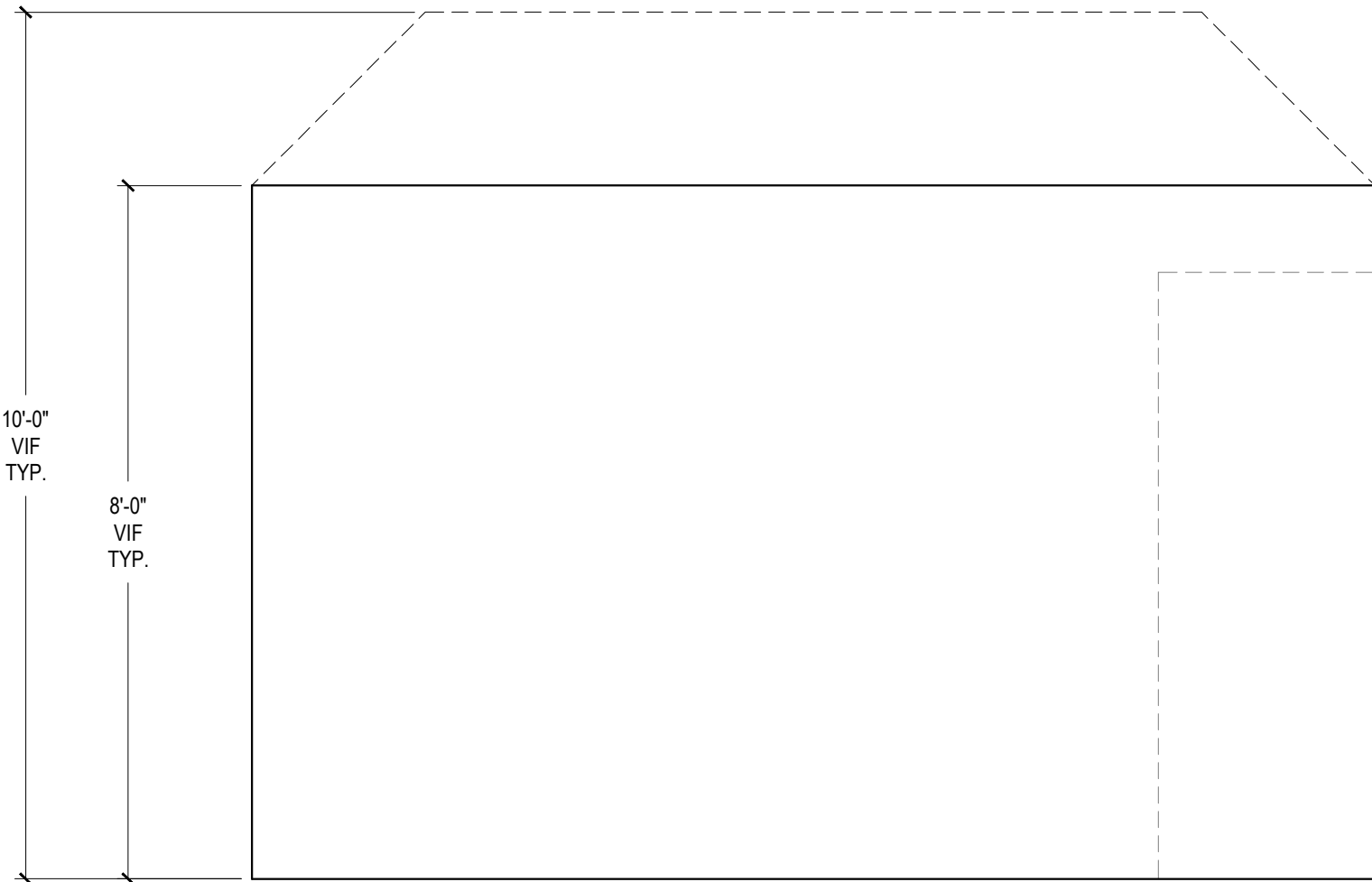

02
A-416

BEDROOM NO. 4 - TYP. NORTH & SOUTH ELEVATION

1/2" = 1'-0"

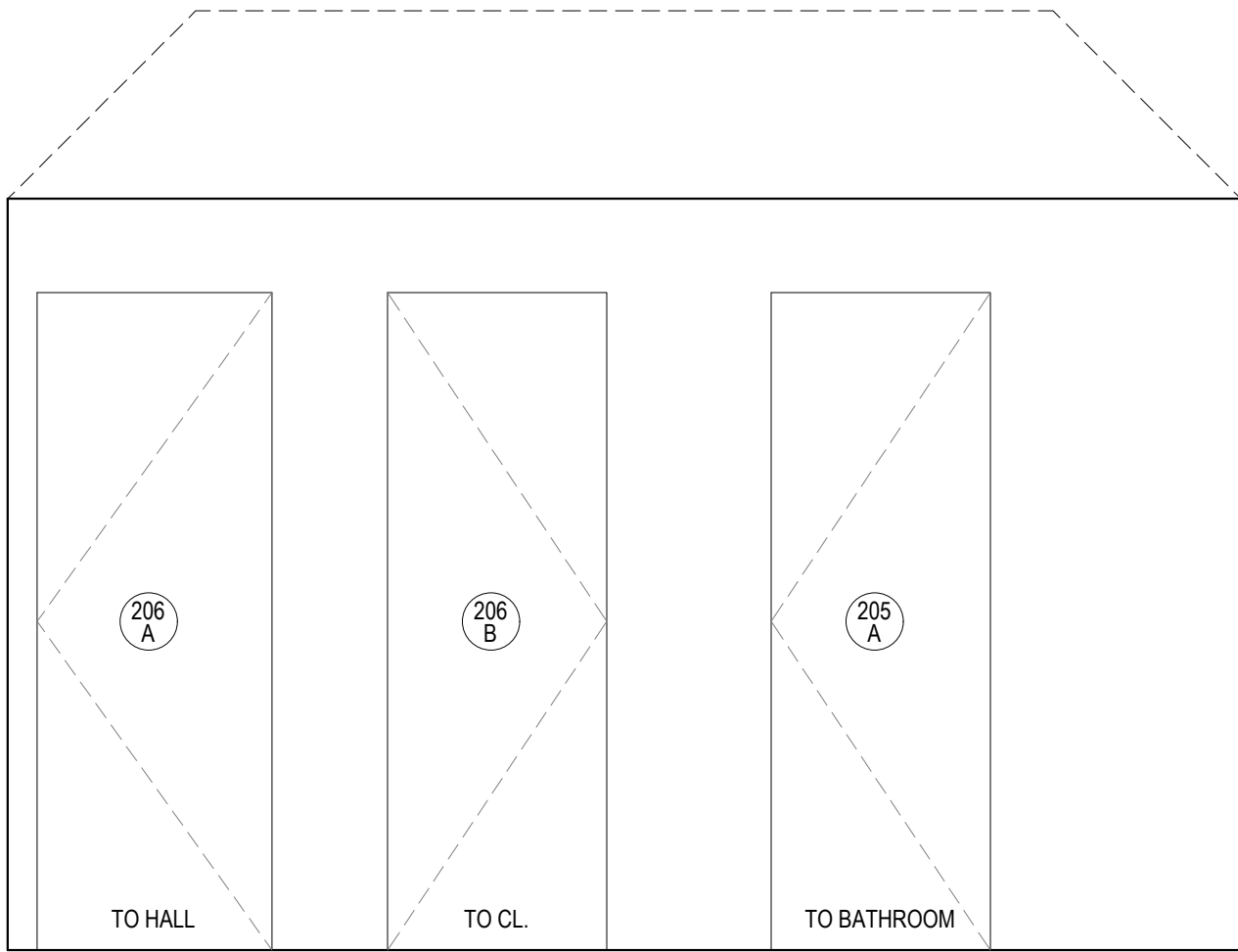

03
A-416

BEDROOM NO. 4 - EAST ELEVATION

1/2" = 1'-0"

NOTES:

CONTRACTOR TO VERIFY ALL DIMENSIONS IN THE FIELD
AND ANY DISCREPANCIES SHALL BE BROUGHT TO THE
ARCHITECT'S ATTENTION.

ALL DIMENSIONS NOTED ARE FINISHED DIMENSIONS, U.O.N.

BUILDING DEPARTMENT

Inc. Village of Sagaponack
3175 Montauk Highway
PO Box 600
Sagaponack, New York 11962
P: 631.537.0017

INTERIOR DESIGNER

Robert Stillin, LLC
1133 Broadway, #614
New York, NY 10010
212-255-1975

ENGINEERING CONSULTANT

Edward Amus Engineering, PLLC
36 Deer Run
Water Mill, NY 11976
P: 631 804 6267

SURVEYOR

Barylski Land Surveying
2320 Main St., Newman Village / PO Box 1302
Bridgehampton, NY 11932
P: 631 537 7944

EXPEDITOR

Land Use Solutions
PO Box 2756
Amagansett, NY 11930
P: 631 921 2919

REV.	DATE	ISSUE OR REVISION
	21.09.22	PROGRESS SET

SEAL

NOT FOR
CONSTRUCTION

ARCHITECT

JOSEPH PAGAC
ARCHITECT P.C.

JPA

16 Library Avenue, Suite D
Westhampton Beach, New York 11978
P: 631.557.0070

PROJECT

Renovations and Alterations to
16 Jacobs Way
Sagaponack, NY 11962

PROJECT NO. 2005

DATE: 7/22/20

DRAWN BY: SB CHECKED BY: JP

DRAWING TITLE

INT. ELEVATIONS -
BEDROOM NO. 4 (206)

SCALE AS NOTED

A-416

© JOSEPH PAGAC ARCHITECT PC

FOR REVIEW PURPOSES ONLY

CONTRACTOR TO VERIFY ALL DIMENSIONS IN THE FIELD
AND ANY DISCREPANCIES SHALL BE BROUGHT TO THE
ARCHITECT'S ATTENTION.

BUILDING DEPARTMENT
Inc. Village of Sagaponack
3175 Montauk Highway
PO Box 600
Sagaponack, New York 11962
P: 631.537.0017

Robert Stillin, LLC
1133 Broadway, #614
New York, NY 10010
212-255-1975

Edward Armus Engineering, PLLC

Water Mill, NY 11976
P: 631.804.6267

Barylski Land Surveying

Bridgehampton, NY 11932

EXPEDITOR

Land Use Solutions

Amagansett, NY 11930

REV	DATE
-----	------

20.10.01	OWNERS REVIEW
20.10.14	PROGRESS REVIEW
21.09.22	PROGRESS SET

NOT FOR
CONSTRUCTION

JOSEPH PAGAC
ARCHITECT P.C. 

Renovations and Alterations to
16 Jacobs Way
Sagaponack, NY 11962

DATE: 7/22/20

DRAWING TITLE

PLAN, INT. ELEVS. &
DETAILS - MASTER
BATHROOM (203)

A-417
© JOSEPH PAGAC ARCHITECT PC



1. REFER TO STONE & TILE SCHEDULE FOR ALL STONE & TILE SPECIFICATIONS.
2. REFER TO PLUMBING FIXTURE & FITTING SCHEDULE FOR ALL PLUMBING SPECIFICATIONS.
3. REFER TO BATHROOM ACCESSORIES SCHEDULE FOR ALL ACCESSORY SPECIFICATIONS. CONTRACTOR TO PROVIDE BLOCKING AS REQUIRED FOR PROPER ATTACHMENT. EXACT LOCATION OF ALL BATHROOM ACCESSORIES TO BE REVIEWED ON SITE WITH ARCHITECT/DISIGNER PRIOR TO INSTALLATION.
4. DECORATIVE WALL SCONCE FIXTURES & FRAMED MIRRORS TO BE PROVIDED BY OWNER AND INSTALLED BY CONTRACTOR. EXACT LOCATIONS TO BE REVIEWED ON SITE WITH ARCHITECT/DISIGNER PRIOR TO INSTALLATION.
5. CONTRACTOR TO PROVIDE SHOP DRAWINGS FOR ARCHITECT'S REVIEW & APPROVAL PRIOR TO FABRICATION FOR ALL BUILT-IN CABINETY UNITS, SUCH AS CUSTOM VANITIES & MEDICINE CABINETS, ETC.
6. CONTRACTOR TO PROVIDE SHOP DRAWINGS & PHOTO LAYOUTS FOR ARCHITECT'S REVIEW & APPROVAL PRIOR TO FABRICATION FOR ALL STONE SLAB PIECES, SUCH AS SHOWER JAMBS, SILLS, NICHES, BENCHES, COUNTERTOPS, FLOORING, ETC.
7. CONTRACTOR TO REVIEW ALL TILE LAYOUTS, GROUT JOINTS & COLORS, AND DETAILS WITH ARCHITECT/DISIGNER PRIOR TO INSTALLATION.
8. CONTRACTOR TO PROVIDE MOCK-UP SAMPLE FOR ARCHITECT'S/DISIGNER'S APPROVAL FOR ALL WOOD WALL AND/OR CEILING PANELING PRIOR TO INSTALLATION.

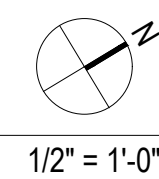

FILE NAME D:\Joseph Pagac Studio\16 Jacobs Way\Drawings\2005_A-418 Master Bathroom Elevations.dwg SAVED ON 9/21/2021 2:05 PM PLOTTED ON 9/22/2021 9:34 AM PLOTTED BY BRUCZ

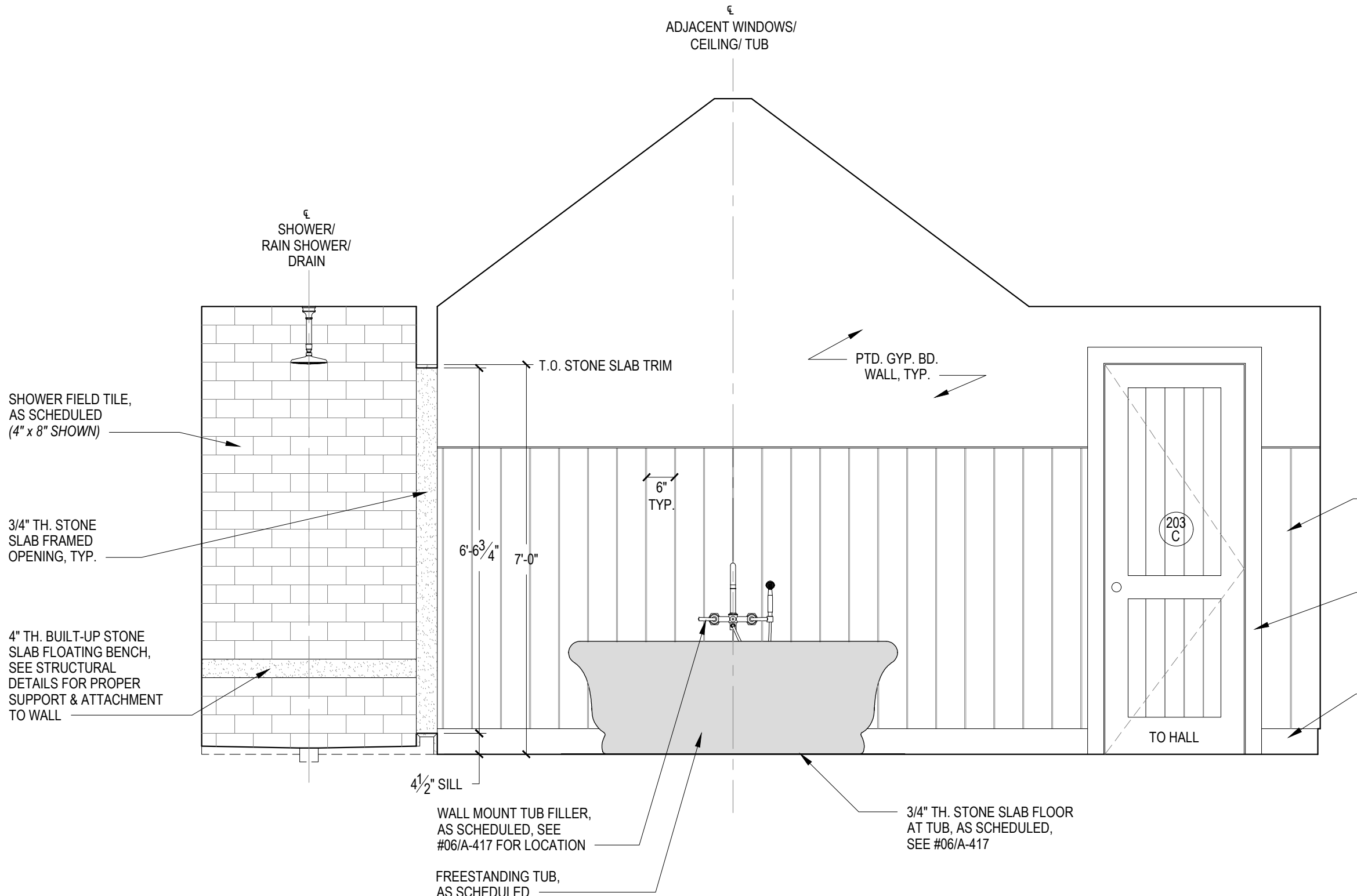

01 MASTER BATHROOM - WEST ELEVATION
A-418

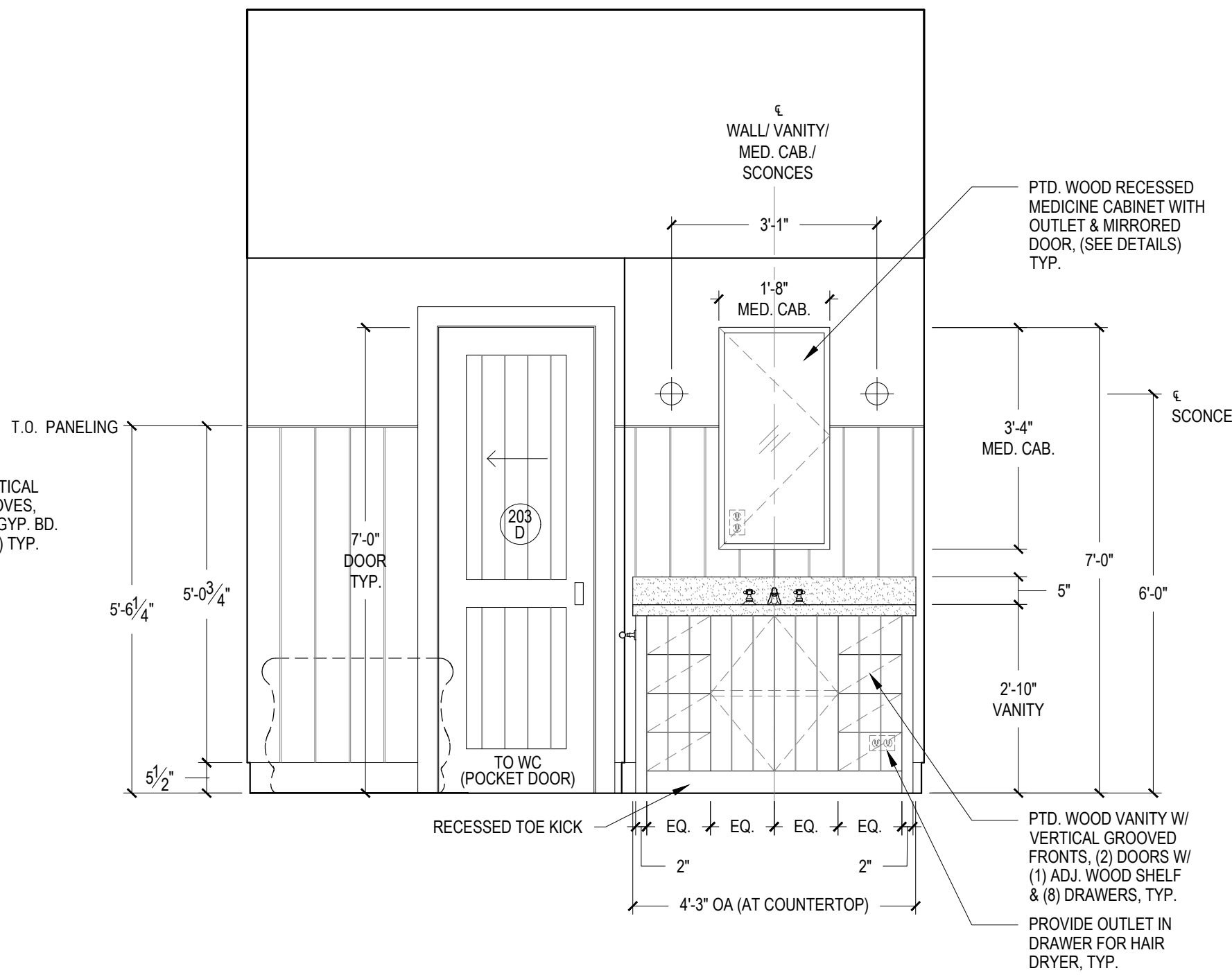

02 MASTER BATHROOM - NORTH ELEVATION
A-418

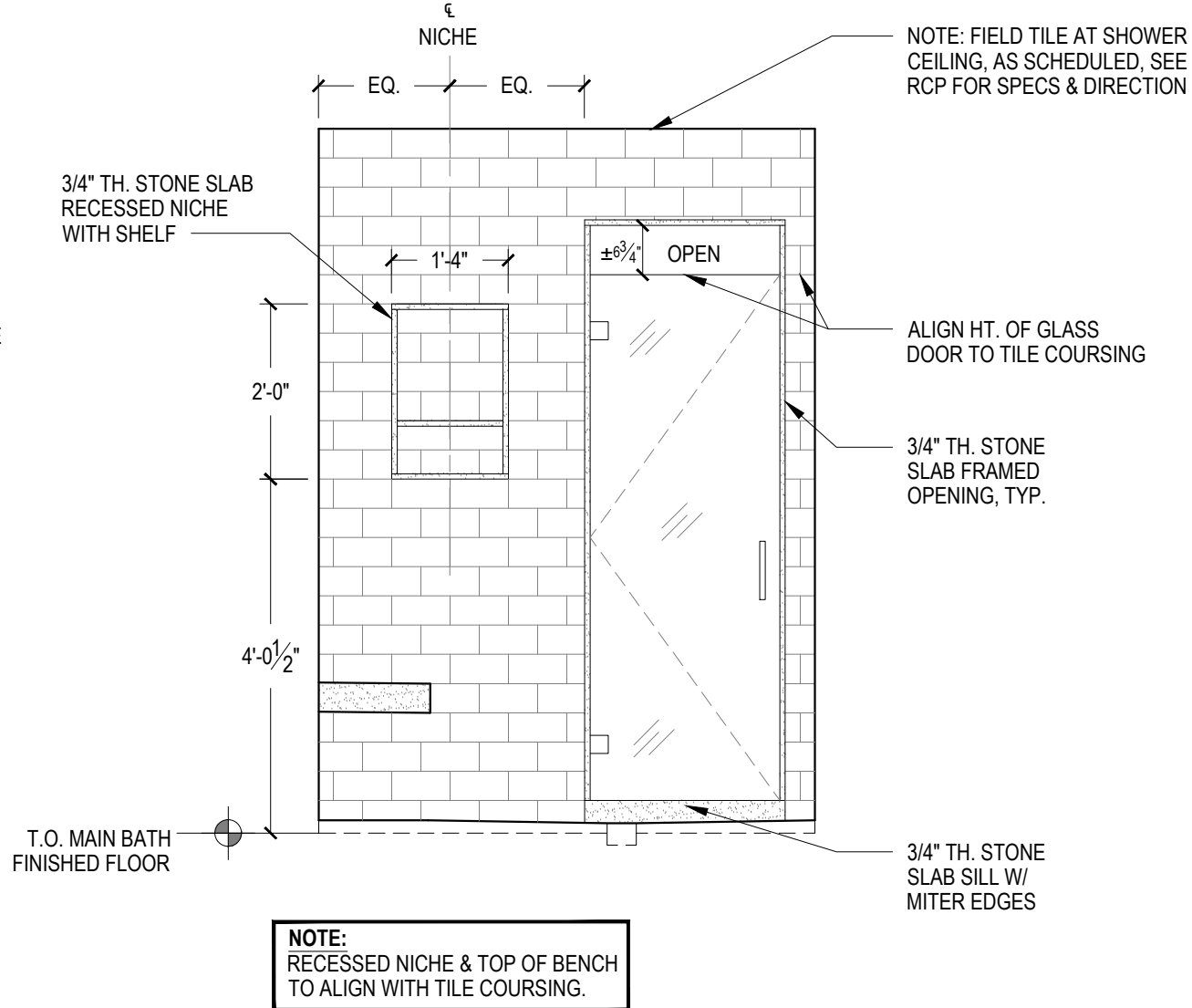

06 MASTER SHOWER - NORTH ELEVATION
A-418

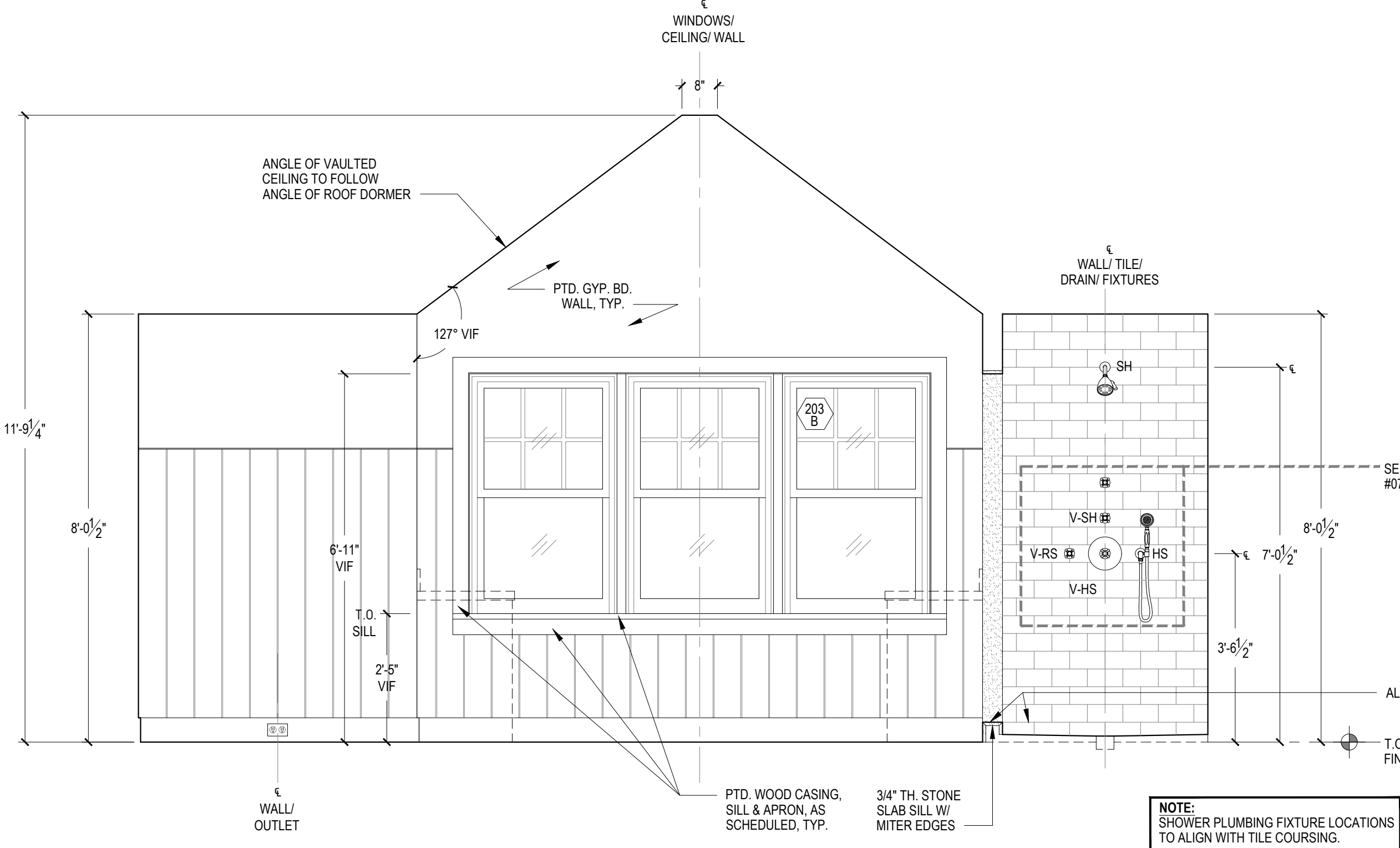

03 MASTER BATHROOM - WEST ELEVATION
A-418

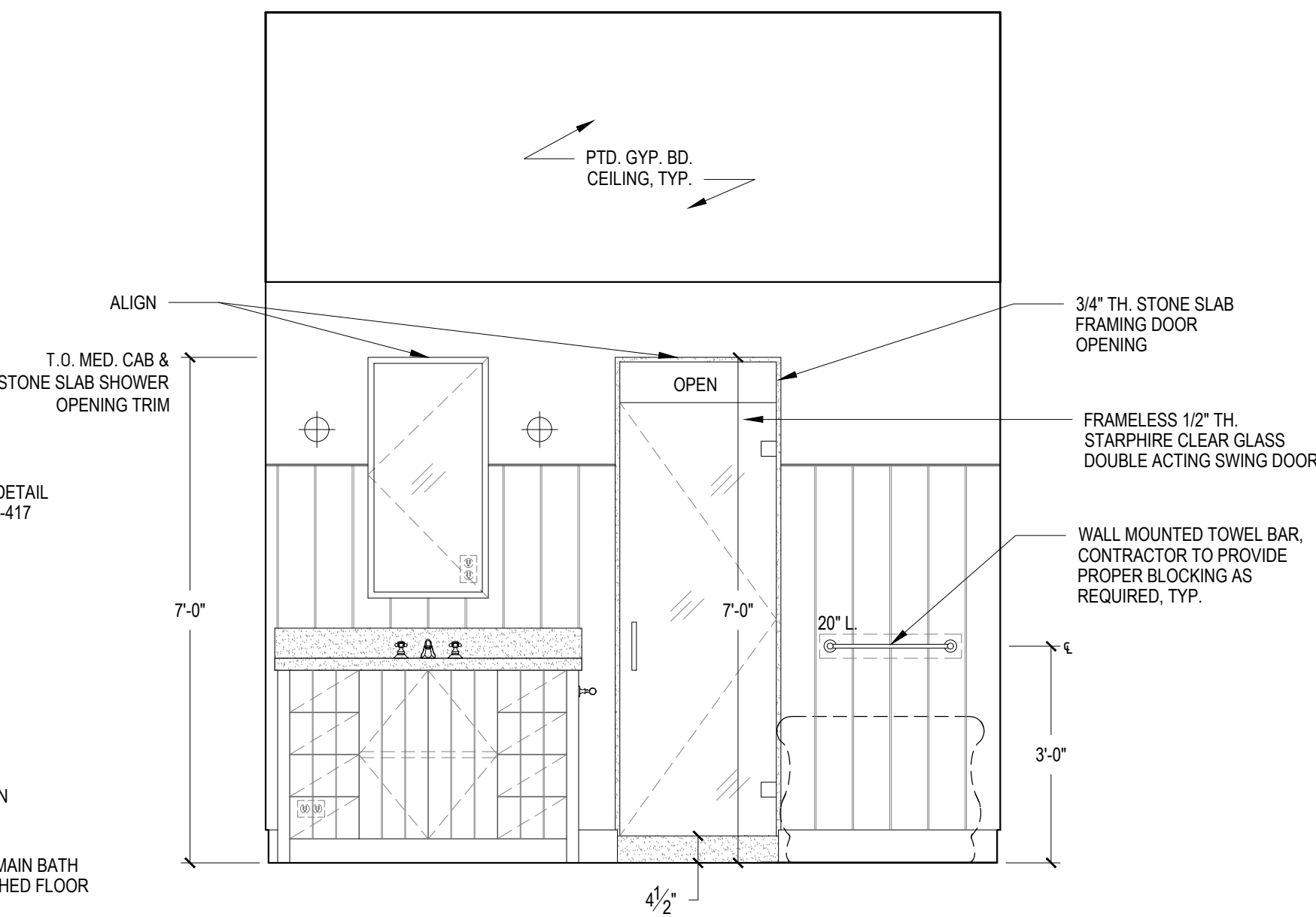

04 MASTER BATHROOM - SOUTH ELEVATION
A-418

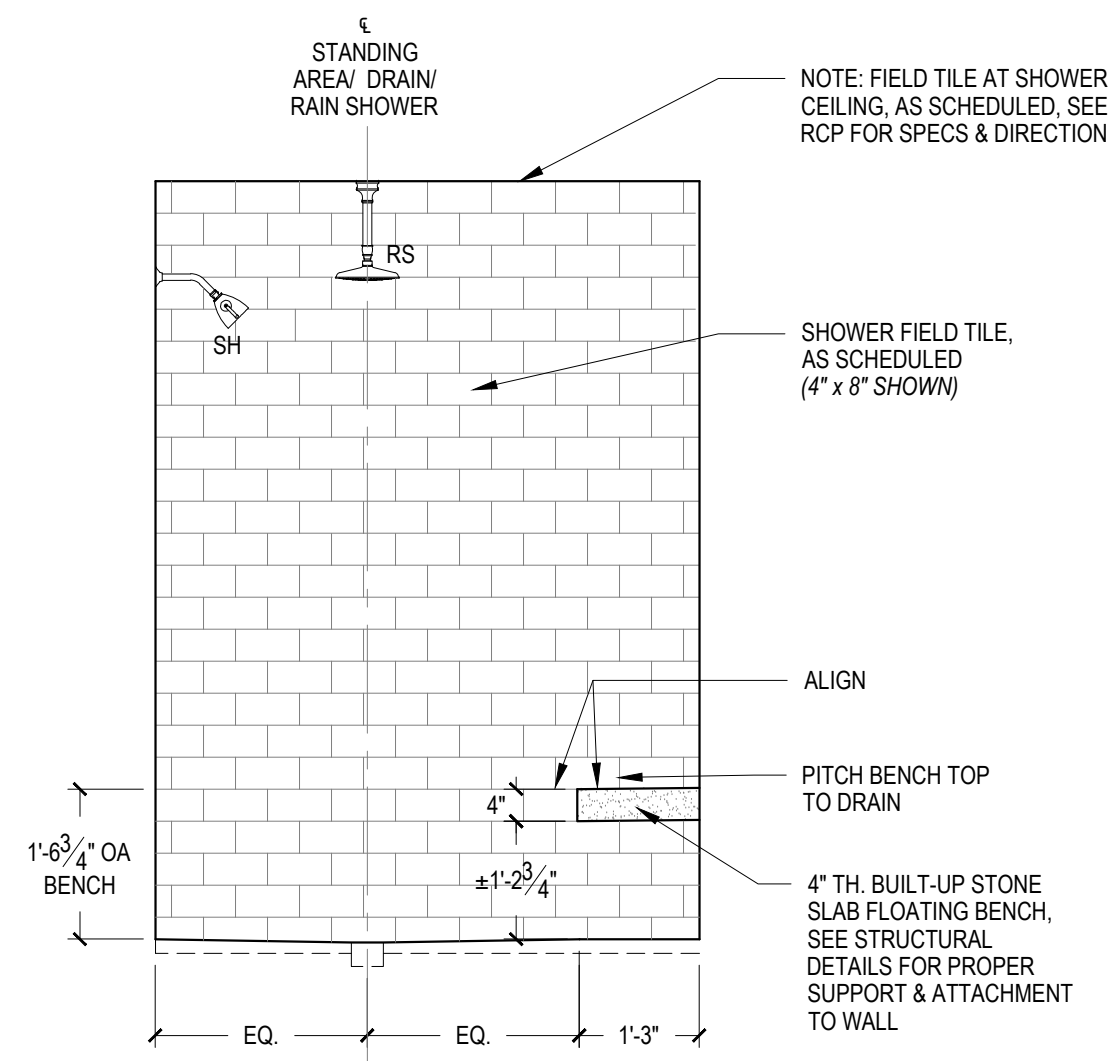

05 MASTER SHOWER - SOUTH ELEVATION
A-418

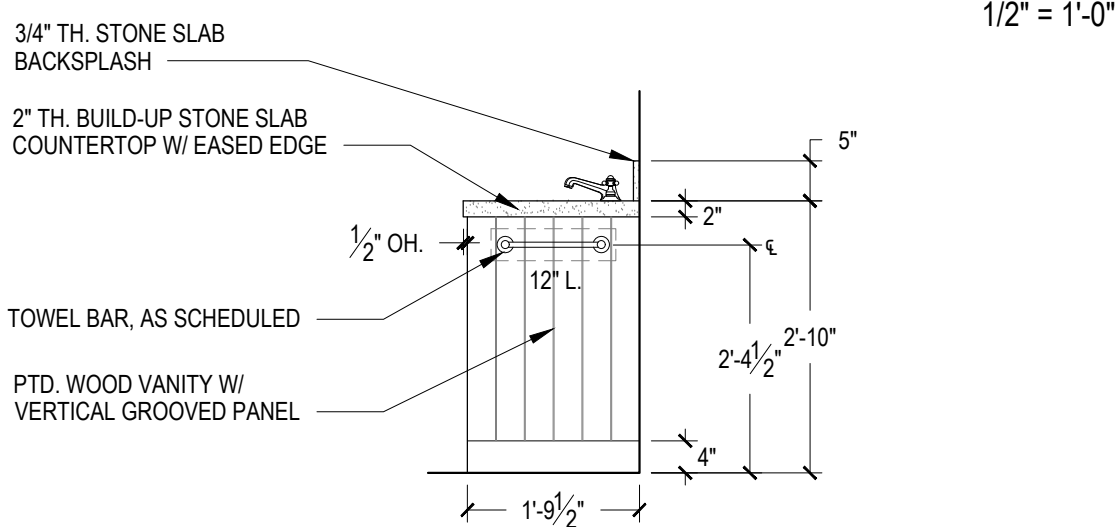

TYPICAL - VANITY WEST SIDE ELEVATION

1/2" = 1'-0"

- MASTER VANITIES**
CUSTOM BUILT-IN CABINERY NOTES:
- CABINETS TO BE PAINT GRADE SOLID WOOD & PLYWOOD, SHOP PRIMED & PAINTED (EXTERIOR & INTERIOR). PAINT FINISH COLOR & SPECS TO BE PROVIDED BY INTERIOR DESIGNER. FINISH SAMPLE TO BE PROVIDED BY CONTRACTOR FOR FINAL APPROVAL.
 - BOXES TO BE 3/4" PLYWOOD (SIDES, BOTTOM & BACK).
 - FACE FRAME & DOORS/DRAWERS TO BE 1" THICK PAINT GRADE SOLID WOOD. DOOR STYLES AND PANEL STYLES TO BE REVIEWED AND APPROVED BY ARCHITECT/DESIGNER PRIOR TO FABRICATION.
 - CABINET DRAWERS TO HAVE UNDER-MOUNTED FULL EXTENSION SELF-CLOSING GLIDES, SUCH AS BLUM TANDEM PLUS BLUMOTION OR APPROVED EQUIVALENT.
 - CABINET DOORS TO HAVE CONCEALED HINGES AND FULLY MORTISED MAGNETIC CATCHES.
 - CONTRACTOR TO PROVIDE SHOP DRAWINGS BASED ON ACTUAL FIELD MEASUREMENTS FOR APPROVAL PRIOR TO FABRICATION.
 - CONTRACTOR TO PROVIDE MOCK-UP SAMPLE OF DOOR/ DRAWER FRONT FOR APPROVAL PRIOR TO FABRICATION.
 - VANITY TO HAVE MORTISED-IN EDGE PULLS (SUPPLIED BY OWNER, INSTALLED BY CONTRACTOR). SPECIFICATIONS TO BE PROVIDED BY INTERIOR DESIGNER.

FOR REVIEW PURPOSES ONLY

BUILDING DEPARTMENT

Inc. Village of Sagaponack
3175 Montauk Highway
PO Box 600
Sagaponack, New York 11962
P: 631.537.0017

INTERIOR DESIGNER

Robert Stillin, LLC
1133 Broadway, #614
New York, NY 10010
212-255-1975

ENGINEERING CONSULTANT

Edward Ammus Engineering, PLLC
36 Deer Run
Water Mill, NY 11976
P: 631 804 6267

SURVEYOR

Barylski Land Surveying
2320 Main St., Newman Village / PO Box 1302
Bridgehampton, NY 11932
P: 631 537 7944

EXPEDITOR

Land Use Solutions
PO Box 2756
Amagansett, NY 11930
P: 631 921 2919

REV.	DATE	ISSUE OR REVISION
	20.10.01	OWNERS REVIEW
	20.10.14	PROGRESS REVIEW
	21.09.22	PROGRESS SET

SEAL

NOT FOR
CONSTRUCTION

ARCHITECT

JOSEPH PAGAC
ARCHITECT P.C. JPA

16 Library Avenue, Suite D
Westhampton Beach, New York 11978
P: 631.557.0070

PROJECT

Renovations and Alterations to
16 Jacobs Way
Sagaponack, NY 11962

PROJECT NO. 2005

DATE: 7/22/20

DRAWN BY: SB CHECKED BY: JP

DRAWING TITLE

INT. ELEVATIONS -
MASTER BATHROOM
(203), CONT'D.

SCALE AS NOTED

A-418

© JOSEPH PAGAC ARCHITECT PC

FILE NAME D:\Joseph Pagac Studio\16 Jacobs Way\Drawings\2005_A-419 First Fl Powder Room.dwg SAVED ON 9/21/2021 12:16 PM PLOTTED ON 9/22/2021 9:34 AM PLOTTED BY BRUCZ

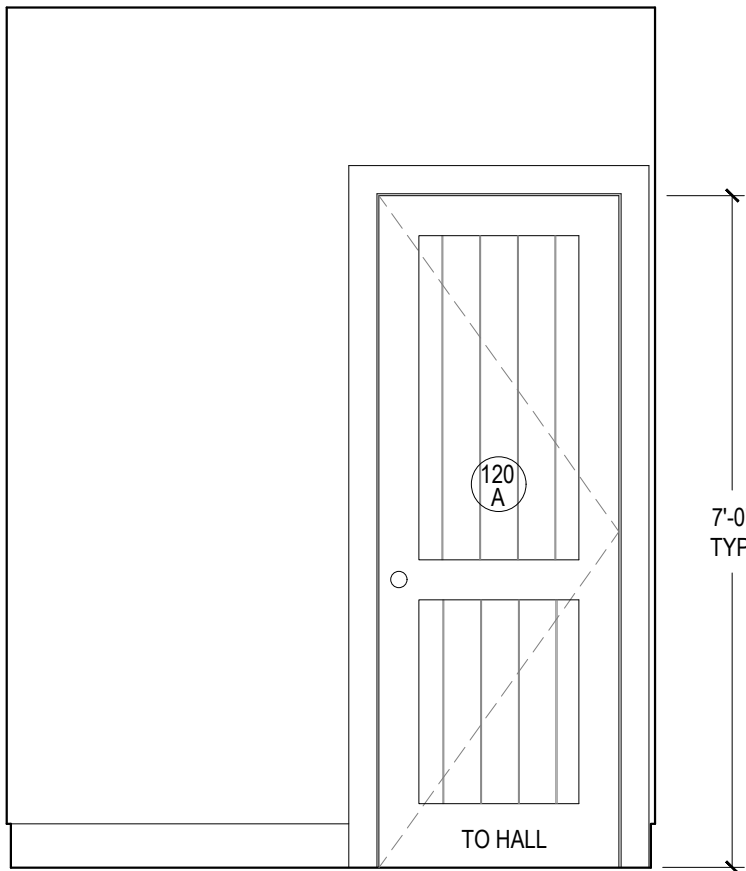

01 POWDER RM. - WEST ELEVATION
A-419 1/2" = 1'-0"

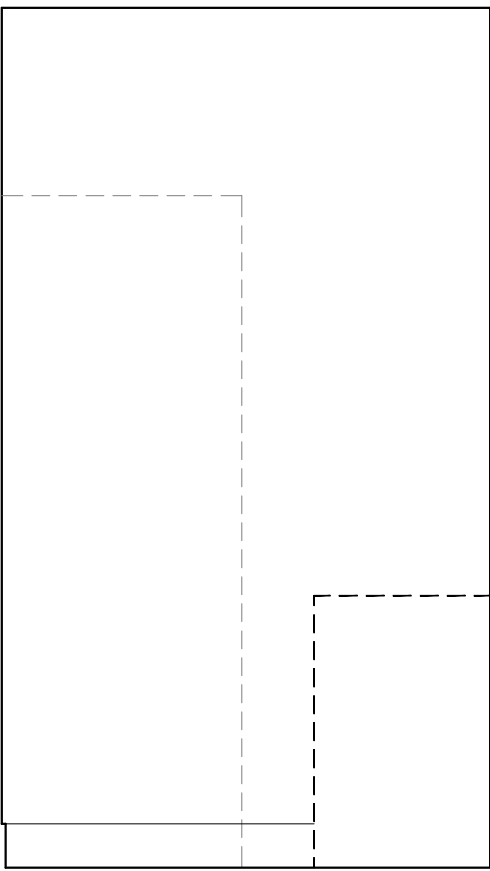

02 POWDER RM. - NORTH ELEVATION
A-419 1/2" = 1'-0"

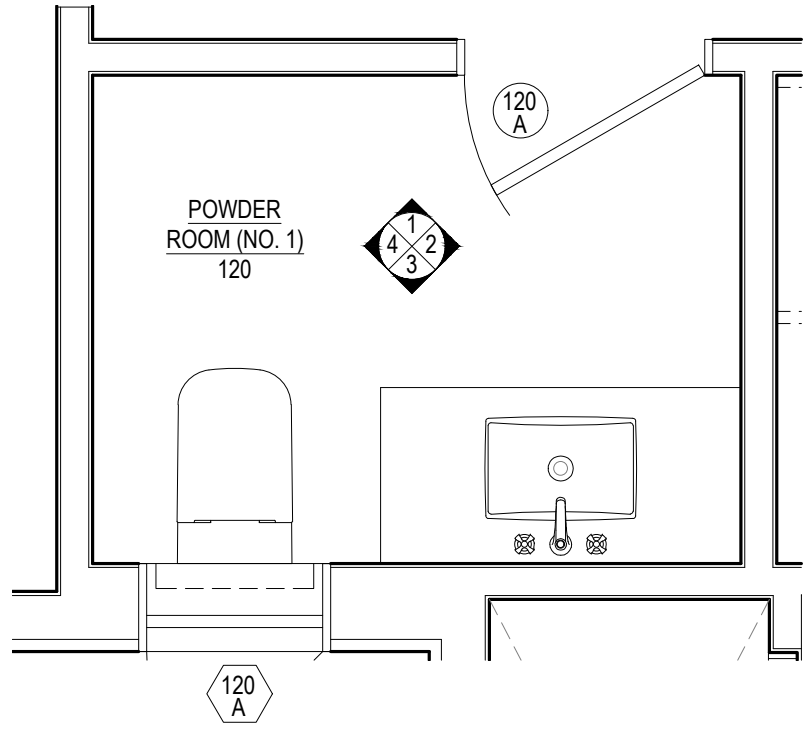

05 FIRST FLOOR POWDER RM. - PLAN
A-419 1/2" = 1'-0"

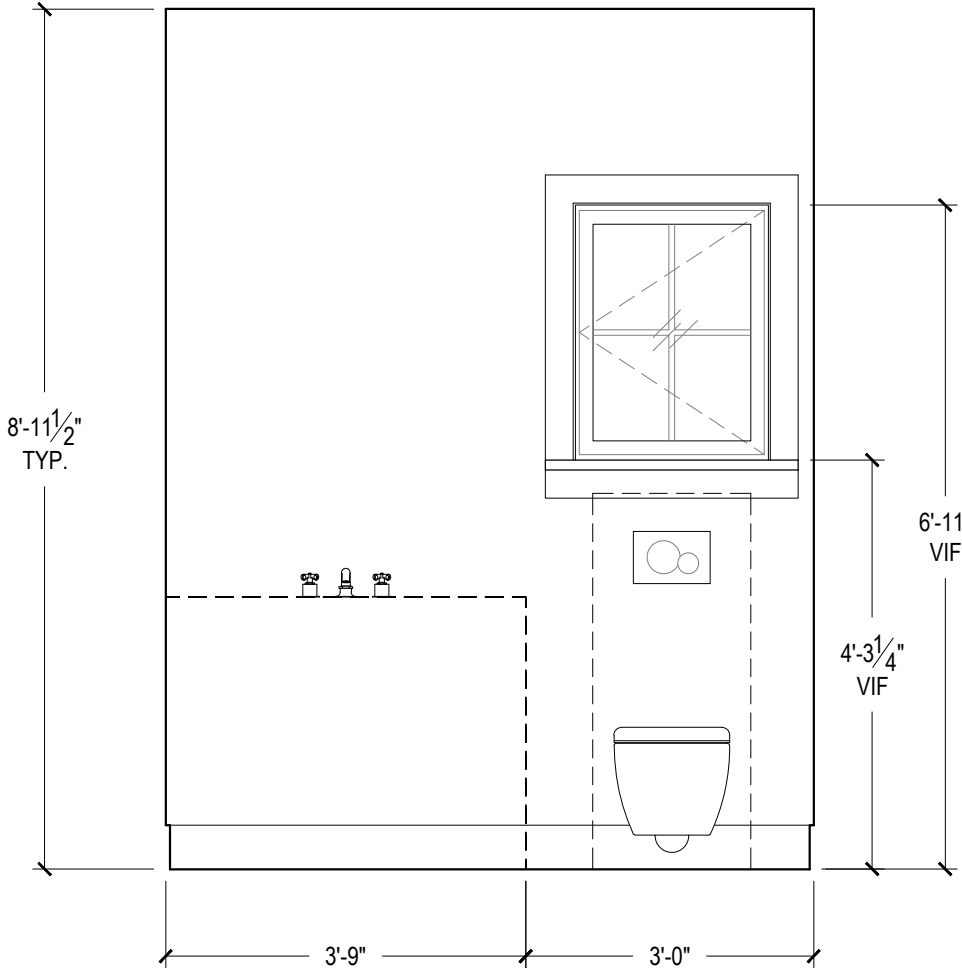

03 POWDER RM. - EAST ELEVATION
A-419 1/2" = 1'-0"

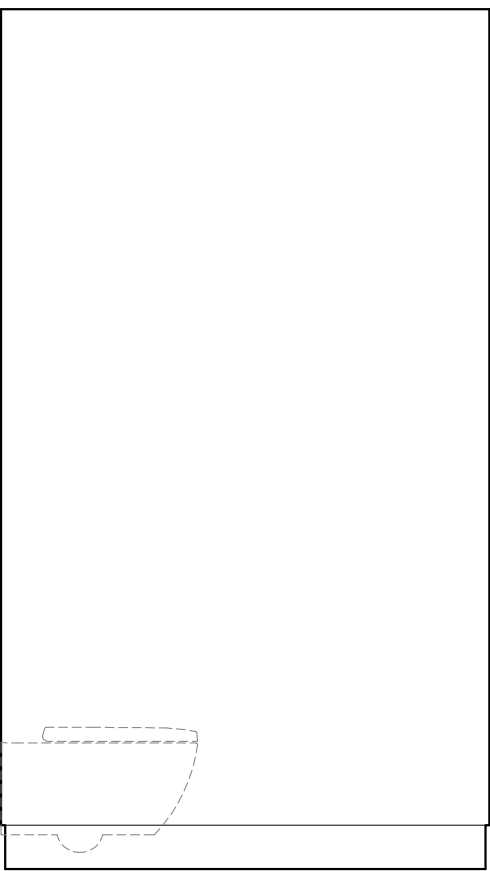

04 POWDER RM. - SOUTH ELEVATION
A-419 1/2" = 1'-0"

NOTES:
CONTRACTOR TO VERIFY ALL DIMENSIONS IN THE FIELD
AND ANY DISCREPANCIES SHALL BE BROUGHT TO THE
ARCHITECT'S ATTENTION.
ALL DIMENSIONS NOTED ARE FINISHED DIMENSIONS, U.O.N.

BUILDING DEPARTMENT
Inc. Village of Sagaponack
3175 Montauk Highway
PO Box 600
Sagaponack, New York 11962
P: 631.537.0017

INTERIOR DESIGNER
Robert Stillin, LLC
1133 Broadway, #614
New York, NY 10010
212-255-1975

ENGINEERING CONSULTANT
Edward Amus Engineering, PLLC
36 Deer Run
Water Mill, NY 11976
P: 631 804 6267

SURVEYOR
Barylski Land Surveying
2320 Main St., Newman Village / PO Box 1302
Bridgehampton, NY 11932
P: 631 537 7944

EXPEDITOR
Land Use Solutions
PO Box 2756
Amagansett, NY 11930
P: 631 921 2919

REV.	DATE	ISSUE OR REVISION
21.06.23	21.09.22	PRELIMINARY REVIEW PROGRESS SET

SEAL

NOT FOR
CONSTRUCTION

ARCHITECT
JOSEPH PAGAC
ARCHITECT P.C. JPA
16 Library Avenue, Suite D
Westhampton Beach, New York 11978
P: 631.557.0070

PROJECT
Renovations and Alterations to
16 Jacobs Way
Sagaponack, NY 11962

PROJECT NO. 2005
DATE: 7/22/20
DRAWN BY: SB CHECKED BY: JP
DRAWING TITLE
PLANS & INTERIOR
ELEVATIONS - 1ST. FL.
POWDER RM. (120)

SCALE AS NOTED

A-419

© JOSEPH PAGAC ARCHITECT PC

FOR REVIEW PURPOSES ONLY

FILE NAME D:\Joseph Pagac Studio\16 Jacobs Way\Drawings\2005_A-420 Bathroom No. 1.dwg SAVED ON 9/21/2021 12:30 PM PLOTTED ON 9/22/2021 9:34 AM PLOTTED BY BRUCZ

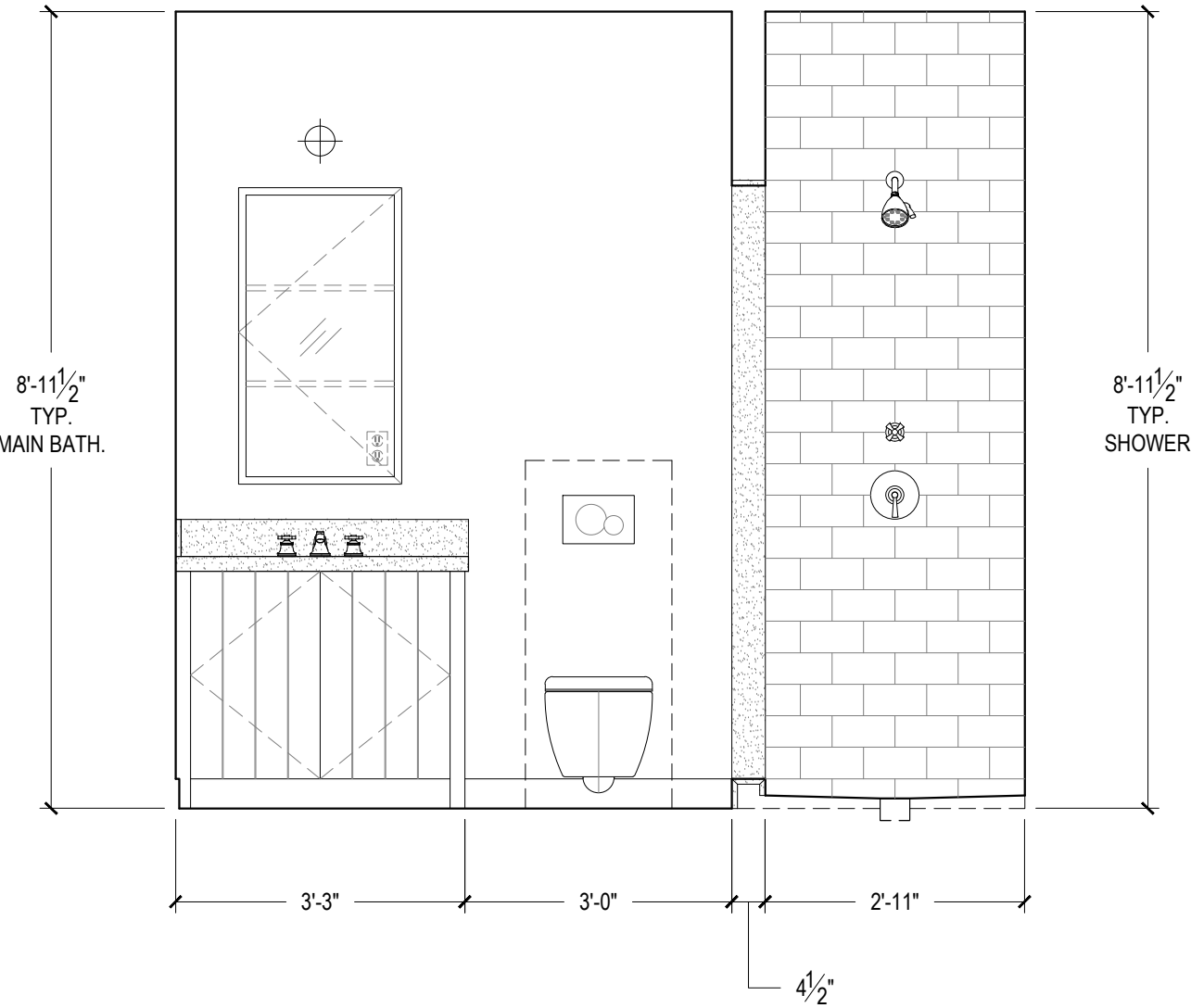

01 BATH. NO. 1 - WEST ELEVATION
A-420 1/2" = 1'-0"

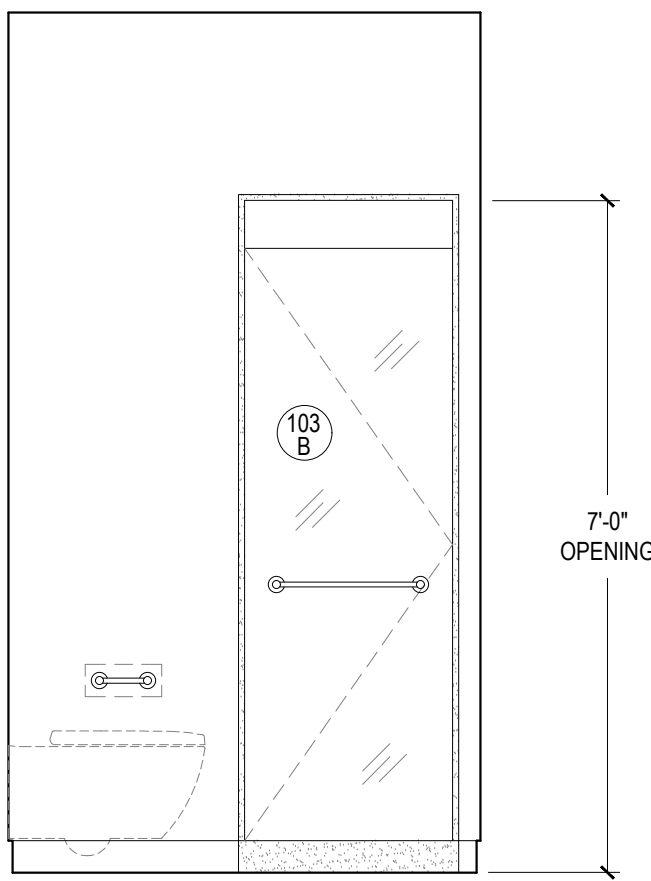

02 BATH. NO. 1 - NORTH ELEVATION
A-420 1/2" = 1'-0"

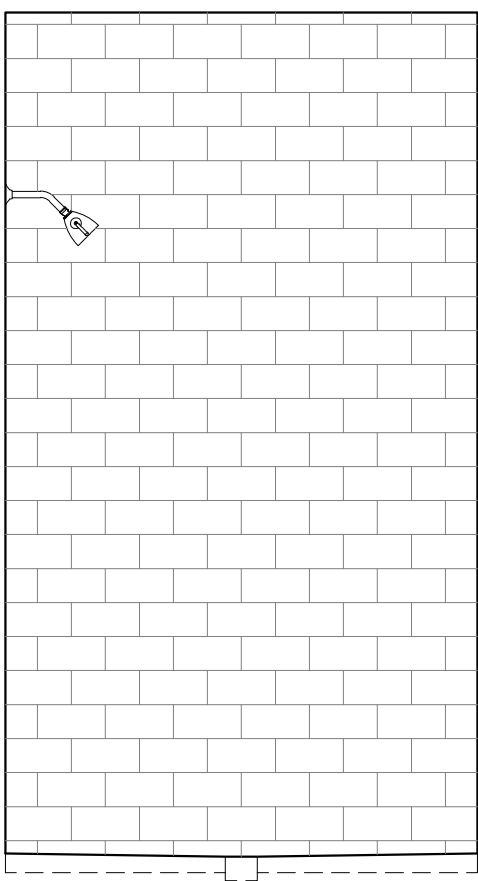

03 BATH. NO. 1 - NORTH ELEVATION (SHOWER)
A-420 1/2" = 1'-0"

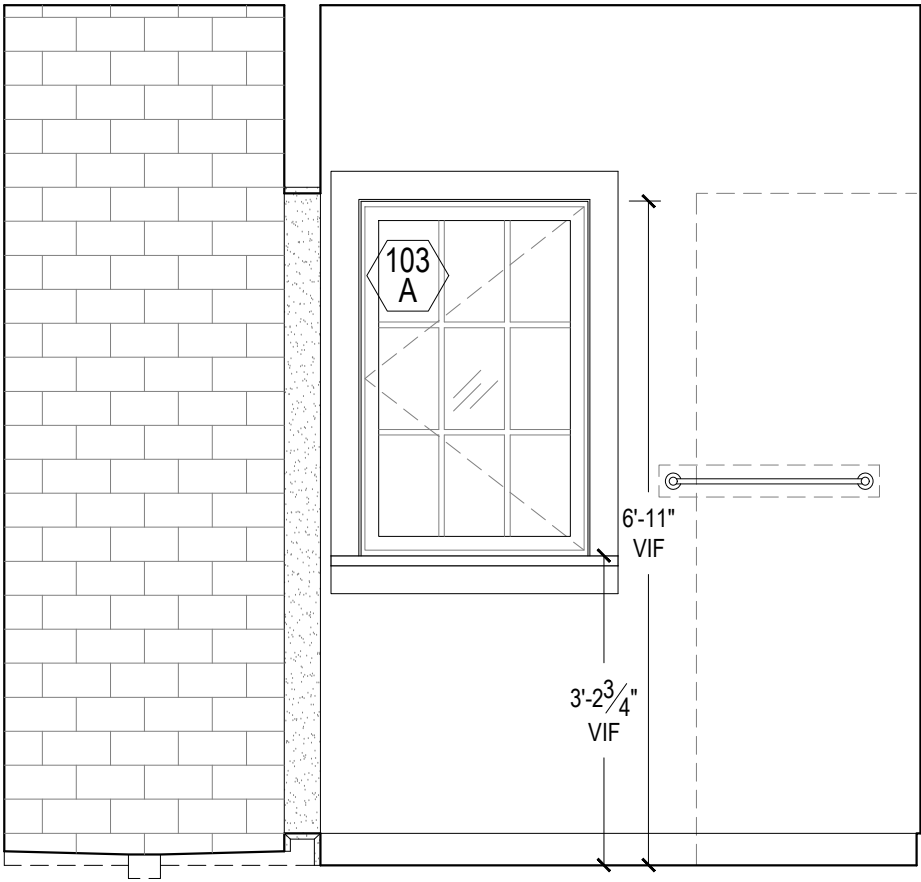

04 BATH. NO. 1 - EAST ELEVATION
A-420 1/2" = 1'-0"

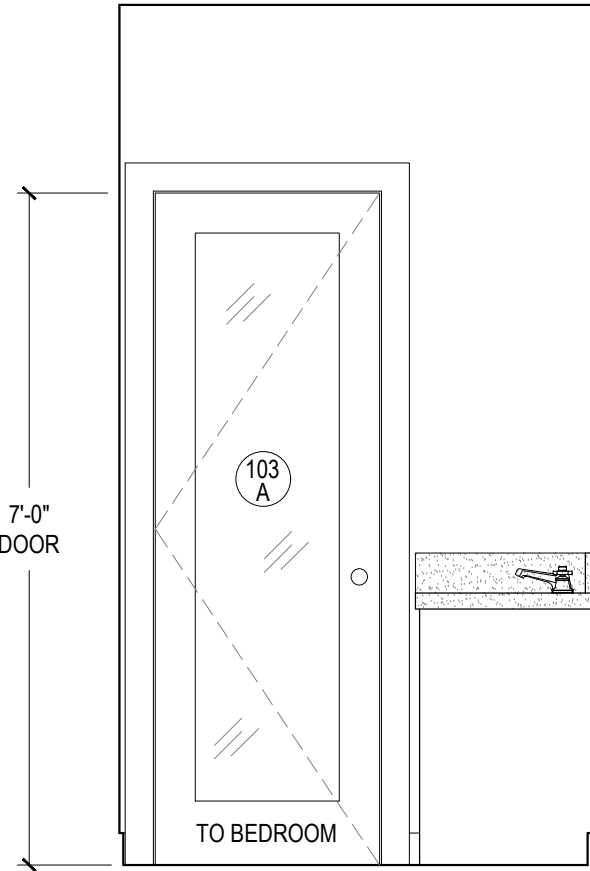

05 BATH. NO. 1 - SOUTH ELEVATION
A-420 1/2" = 1'-0"

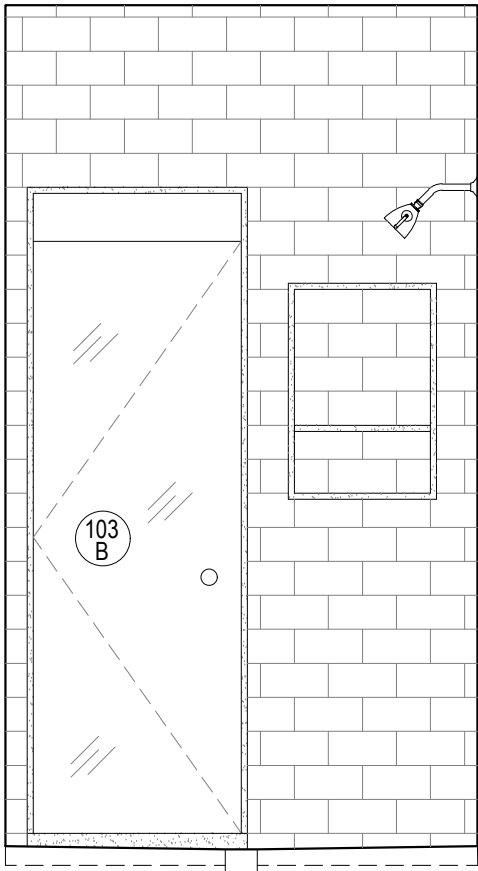

06 BATH. NO. 1 - SOUTH ELEVATION (SHOWER)
A-420 1/2" = 1'-0"

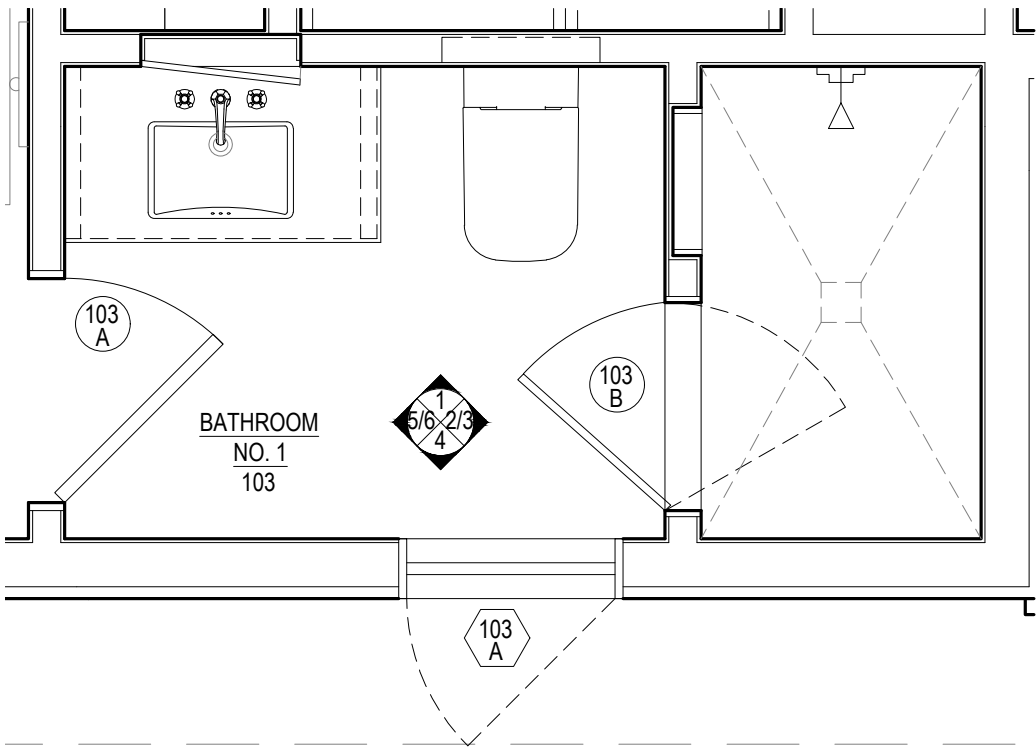

07 FIRST FLOOR BATH. NO. 1 - PLAN
A-420 1/2" = 1'-0"

NOTES:
CONTRACTOR TO VERIFY ALL DIMENSIONS IN THE FIELD
AND ANY DISCREPANCIES SHALL BE BROUGHT TO THE
ARCHITECT'S ATTENTION.
ALL DIMENSIONS NOTED ARE FINISHED DIMENSIONS, U.O.N.

BUILDING DEPARTMENT
Inc. Village of Sagaponack
3175 Montauk Highway
PO Box 600
Sagaponack, New York 11962
P: 631.537.0017

INTERIOR DESIGNER
Robert Stillin, LLC
1133 Broadway, #614
New York, NY 10010
212-255-1975
ENGINEERING CONSULTANT
Edward Amus Engineering, PLLC
36 Deer Run
Water Mill, NY 11976
P: 631 804 6267
SURVEYOR
Barylski Land Surveying
2320 Main St., Newman Village / PO Box 1302
Bridgehampton, NY 11932
P: 631 537 7944
EXPEDITOR
Land Use Solutions
PO Box 2756
Amagansett, NY 11930
P: 631 921 2919

REV.	DATE	ISSUE OR REVISION
21.06.23	PRELIMINARY REVIEW	
21.09.22	PROGRESS SET	

SEAL
NOT FOR
CONSTRUCTION

ARCHITECT
JOSEPH PAGAC
ARCHITECT P.C. JPA
16 Library Avenue, Suite D
Westhampton Beach, New York 11978
P: 631.557.0070

PROJECT
Renovations and Alterations to
16 Jacobs Way
Sagaponack, NY 11962

PROJECT NO. 2005
DATE: 7/22/20
DRAWN BY: SB CHECKED BY: JP
DRAWING TITLE

PLANS & INTERIOR
ELEVATIONS -
BATH. NO. 1 (103)

SCALE AS NOTED

A-420

© JOSEPH PAGAC ARCHITECT PC

FOR REVIEW PURPOSES ONLY

FILE NAME D:\Joseph Pagac Studio\16 Jacobs Way\Drawings\2005_A-421 Bathroom No. 2.dwg SAVED ON 9/21/2021 12:30 PM PLOTTED ON 9/22/2021 9:34 AM PLOTTED BY BRUCZ

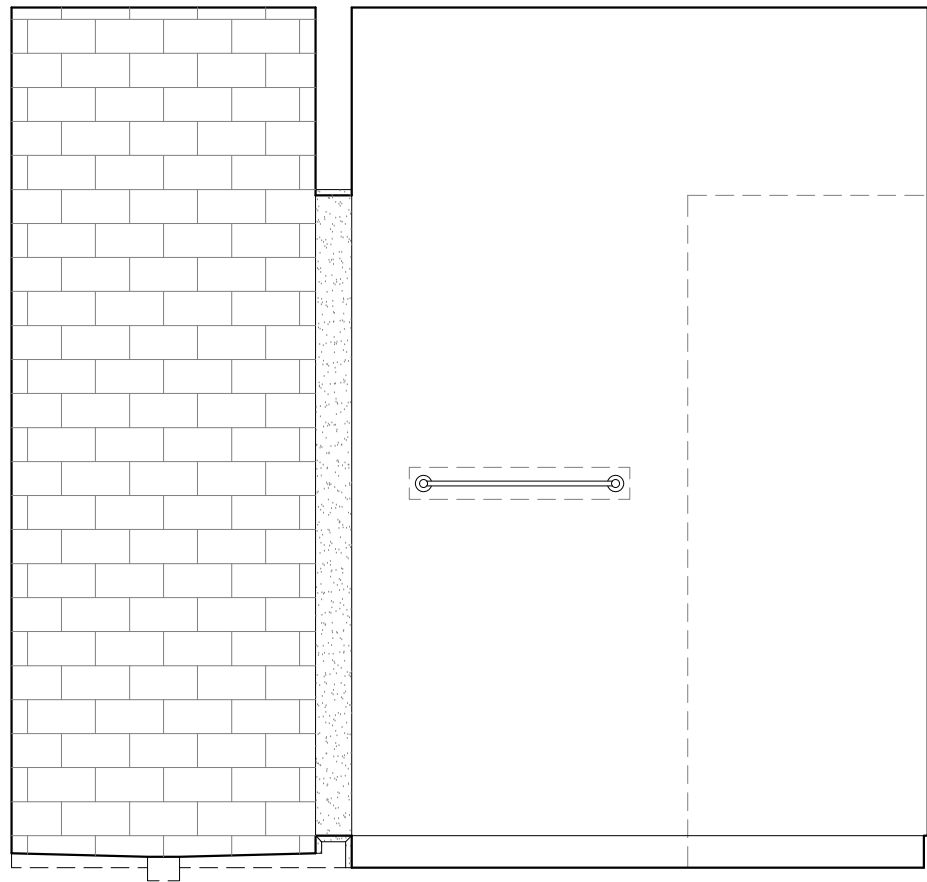

01 BATH. NO. 2 - WEST ELEVATION
A-421 1/2" = 1'-0"

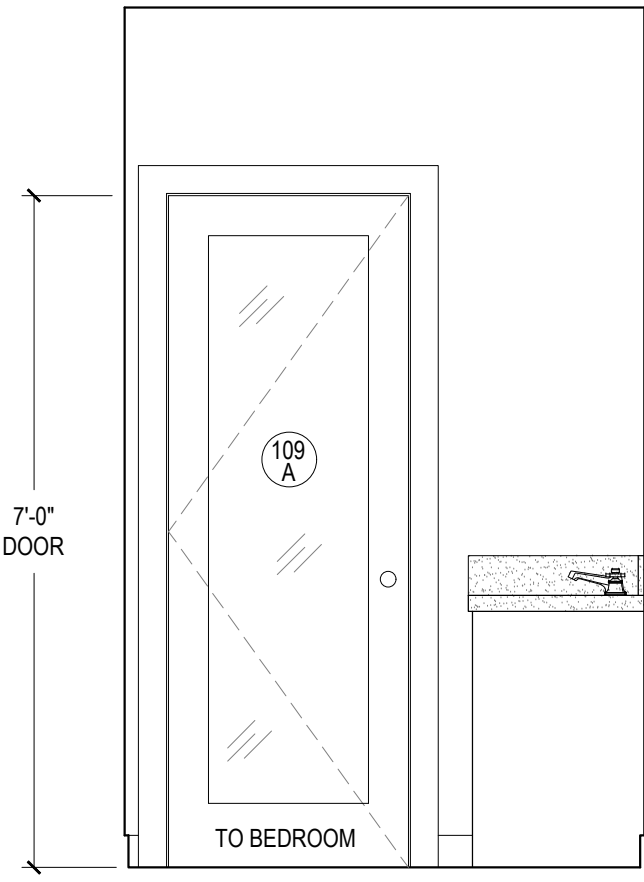

02 BATH. NO. 2 - NORTH ELEVATION
A-421 1/2" = 1'-0"

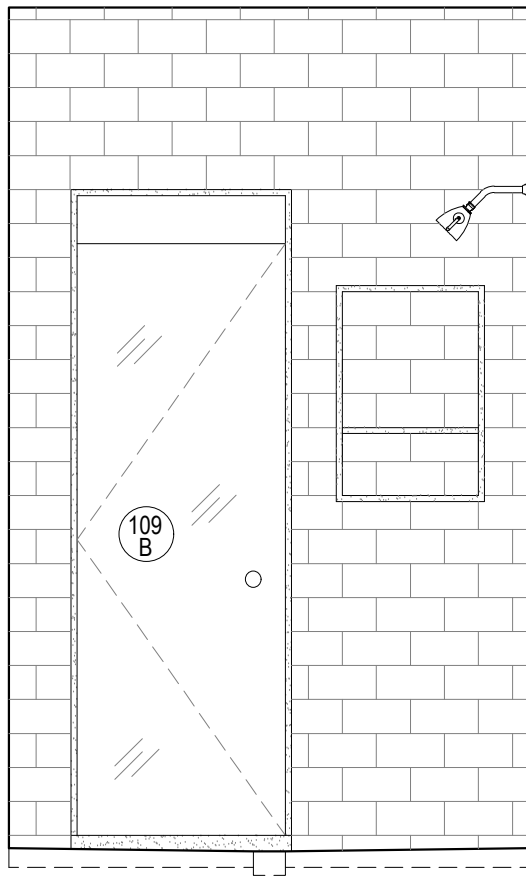

03 BATH. NO. 2 - NORTH ELEVATION (SHOWER)
A-421 1/2" = 1'-0"

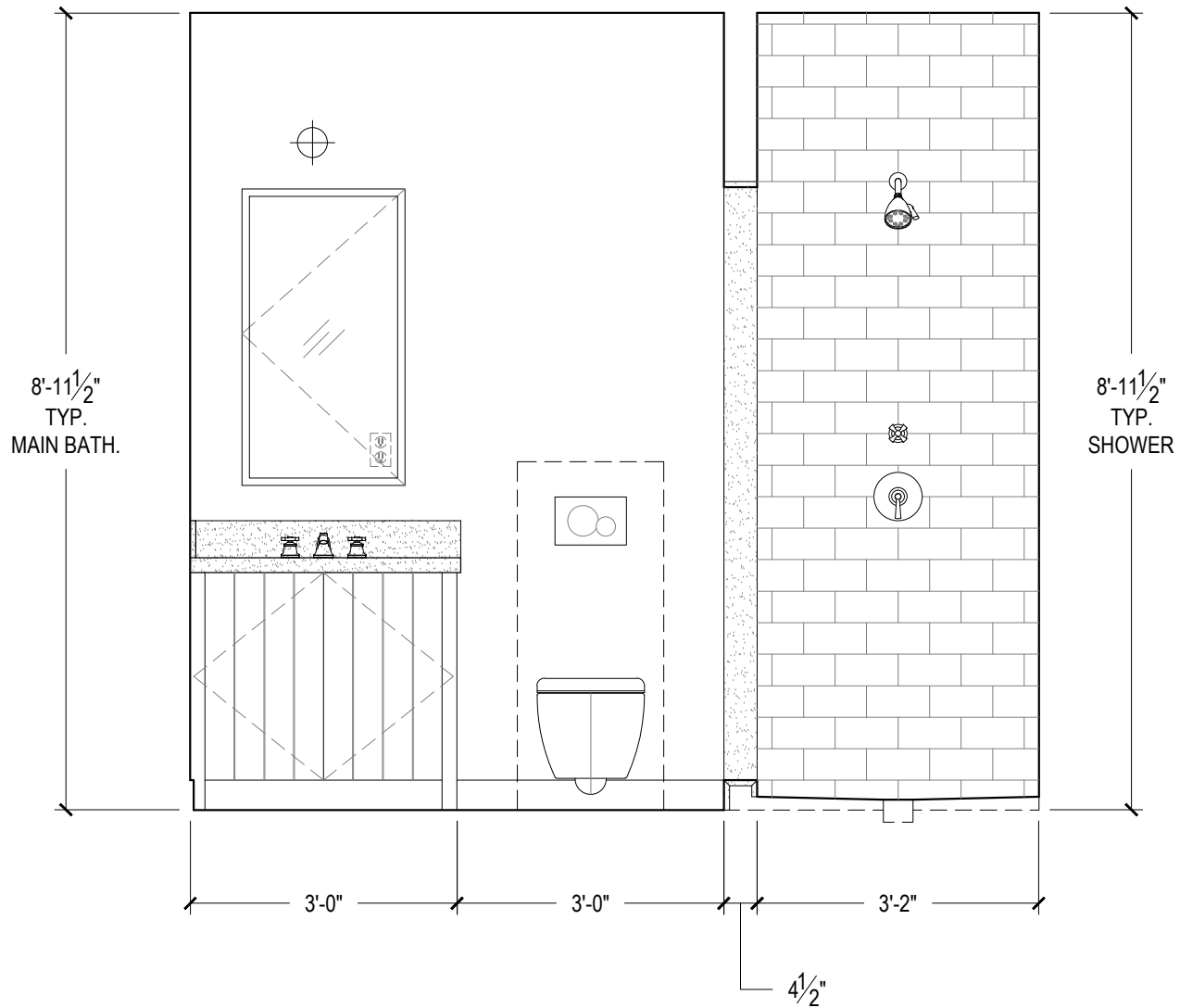

04 BATH. NO. 2 - EAST ELEVATION
A-421 1/2" = 1'-0"

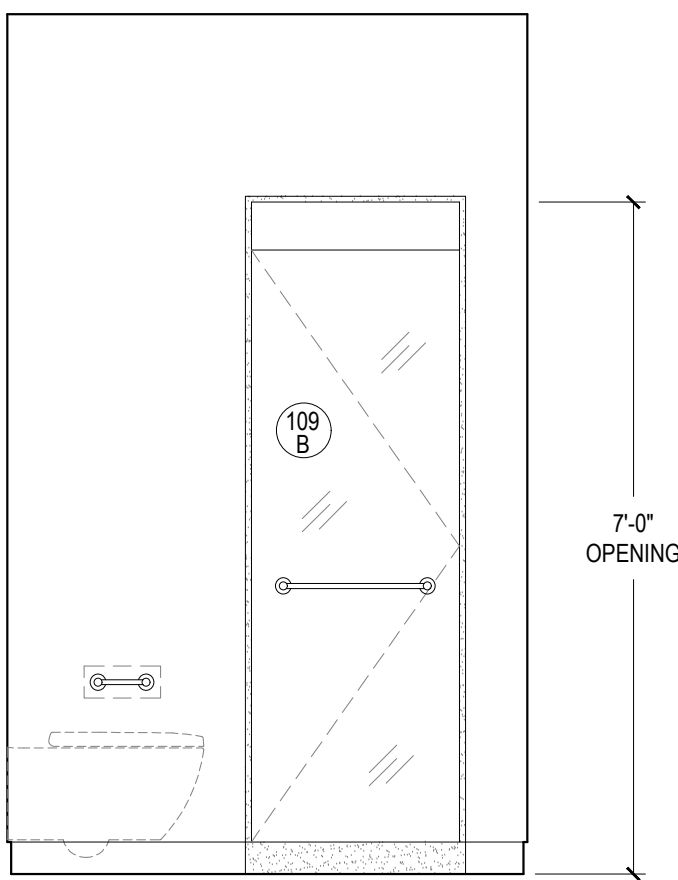

05 BATH. NO. 2 - SOUTH ELEVATION
A-421 1/2" = 1'-0"

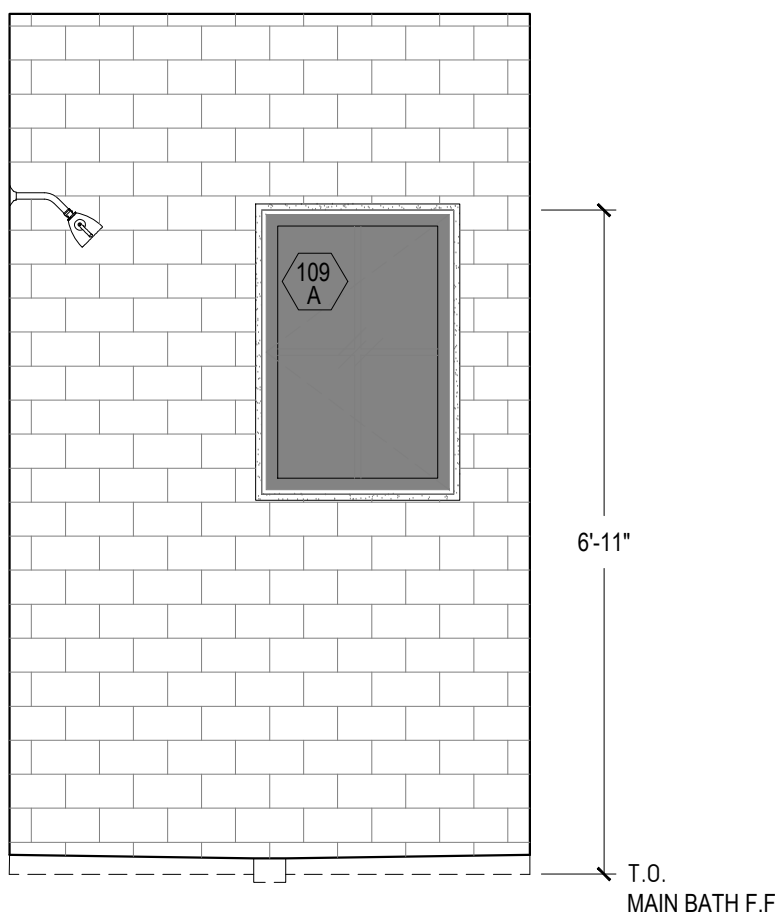

06 BATH. NO. 2 - SOUTH ELEVATION (SHOWER)
A-421 1/2" = 1'-0"

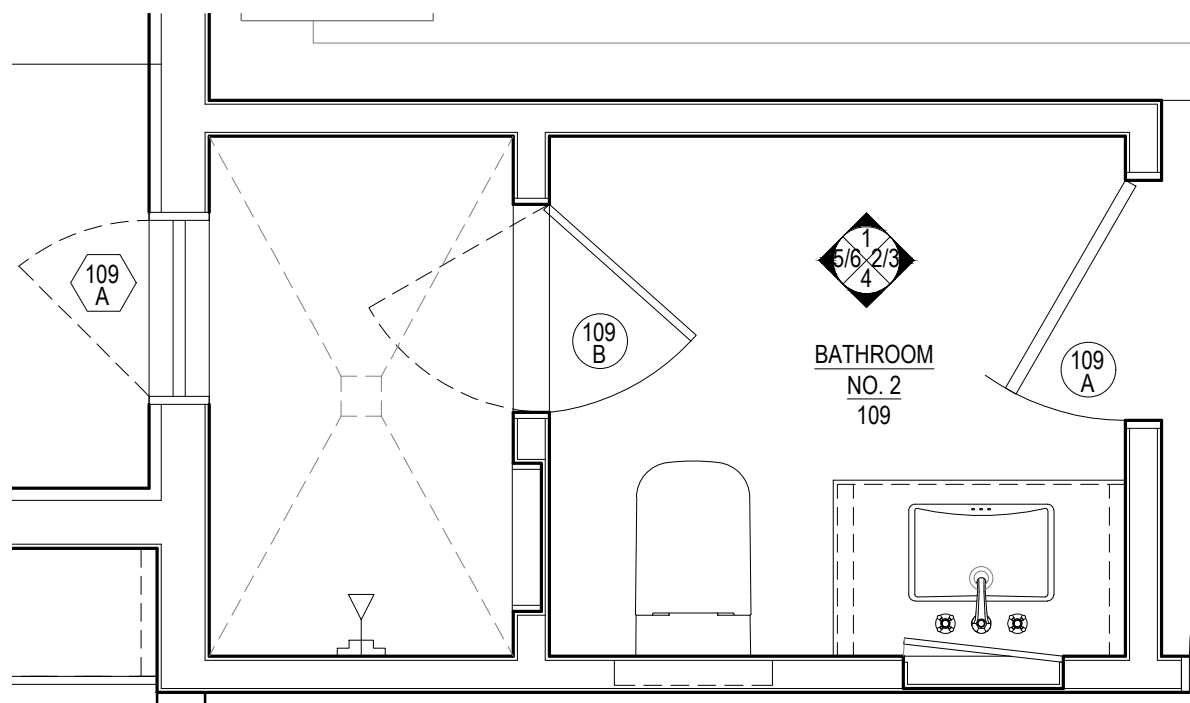

07 FIRST FLOOR BATH. NO. 2 - PLAN
A-421 1/2" = 1'-0"

NOTES:
CONTRACTOR TO VERIFY ALL DIMENSIONS IN THE FIELD
AND ANY DISCREPANCIES SHALL BE BROUGHT TO THE
ARCHITECT'S ATTENTION.
ALL DIMENSIONS NOTED ARE FINISHED DIMENSIONS, U.O.N.

BUILDING DEPARTMENT
Inc. Village of Sagaponack
3175 Montauk Highway
PO Box 600
Sagaponack, New York 11962
P: 631.537.0017

INTERIOR DESIGNER
Robert Stillin, LLC
1133 Broadway, #614
New York, NY 10010
212-255-1975
ENGINEERING CONSULTANT
Edward Ammus Engineering, PLLC
36 Deer Run
Water Mill, NY 11976
P: 631 804 6267
SURVEYOR
Barylski Land Surveying
2320 Main St., Newman Village / PO Box 1302
Bridgehampton, NY 11932
P: 631 537 7944
EXPEDITOR
Land Use Solutions
PO Box 2756
Amagansett, NY 11930
P: 631 921 2919

REV.	DATE	ISSUE OR REVISION
21.06.23	21.09.22	PRELIMINARY REVIEW PROGRESS SET

SEAL

NOT FOR
CONSTRUCTION

ARCHITECT
JOSEPH PAGAC
ARCHITECT P.C. JPA
16 Library Avenue, Suite D
Westhampton Beach, New York 11978
P: 631.557.0070

PROJECT
Renovations and Alterations to
16 Jacobs Way
Sagaponack, NY 11962

PROJECT NO. 2005
DATE: 7/22/20
DRAWN BY: SB CHECKED BY: JP
DRAWING TITLE

PLANS & INTERIOR
ELEVATIONS -
BATH. NO. 2 (109)

SCALE AS NOTED

A-421

© JOSEPH PAGAC ARCHITECT PC

FOR REVIEW PURPOSES ONLY

FILE NAME D:\Joseph Pagac Studio\16 Jacobs Way\Drawings\2005_A-422 Bathroom No. 3.dwg SAVED ON 9/21/2021 12:30 PM PLOTTED ON 9/22/2021 9:34 AM PLOTTED BY BRUCZ

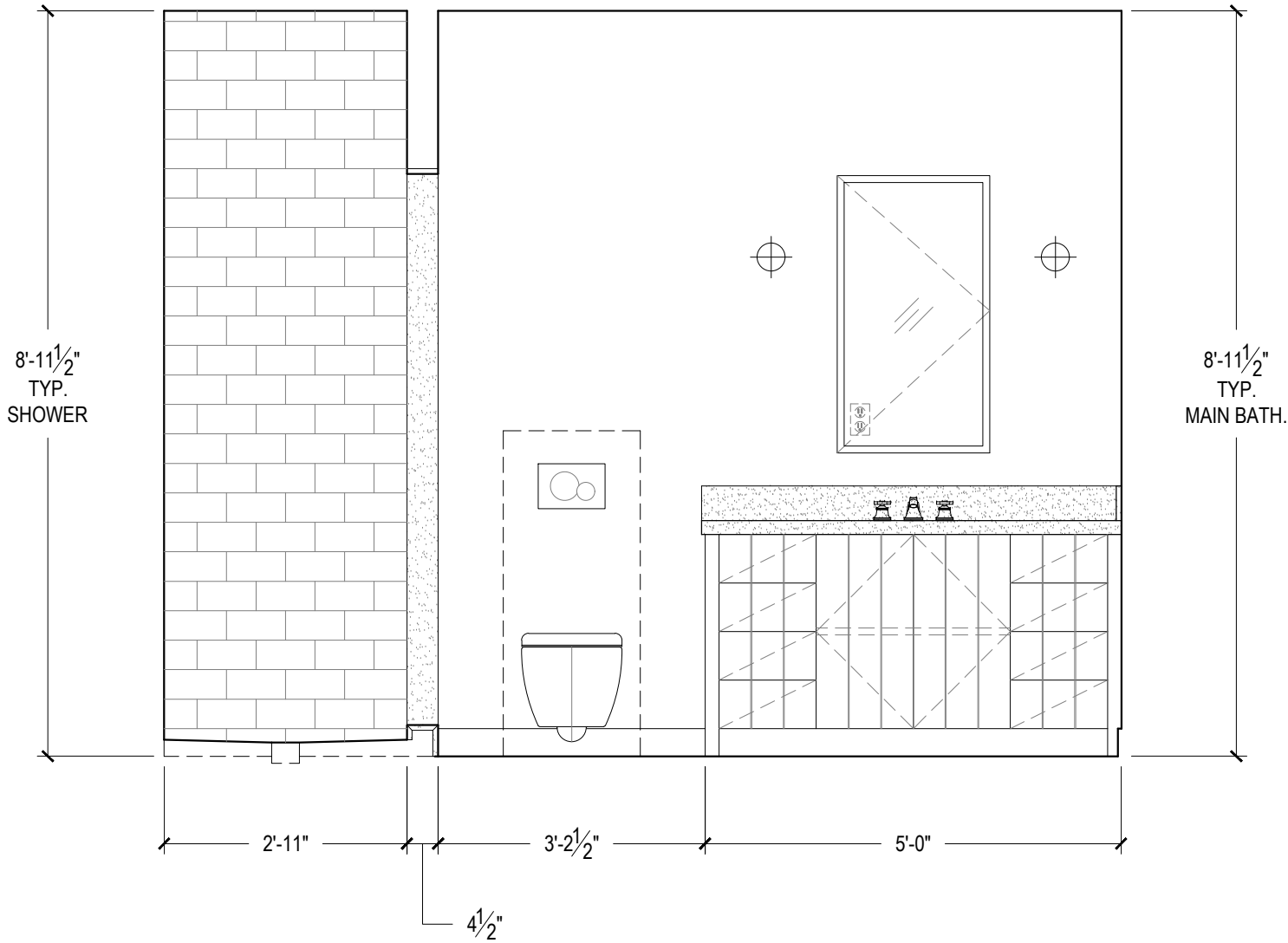

01 BATH. NO. 3 - WEST ELEVATION
A-422 1/2" = 1'-0"

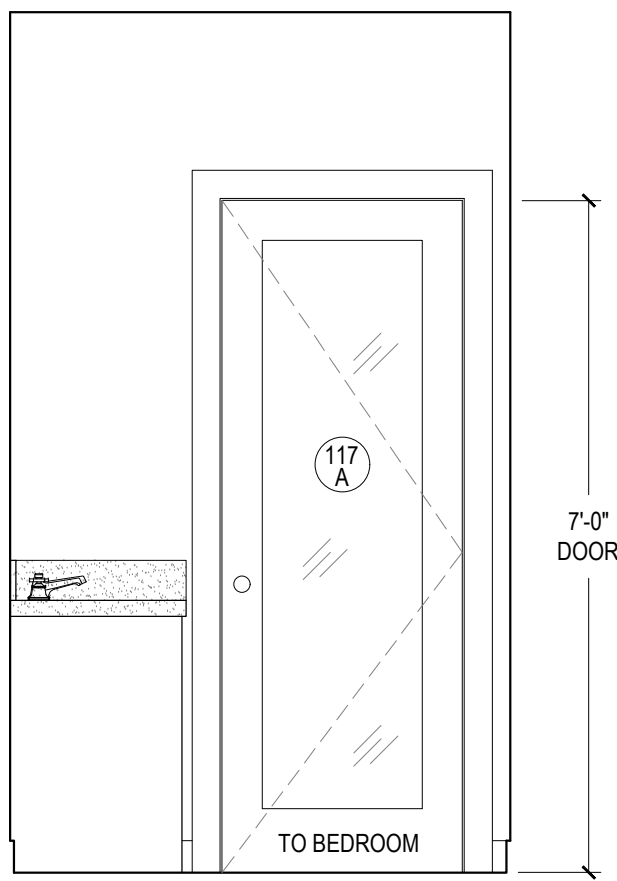

02 BATH. NO. 3 - NORTH ELEVATION
A-422 1/2" = 1'-0"

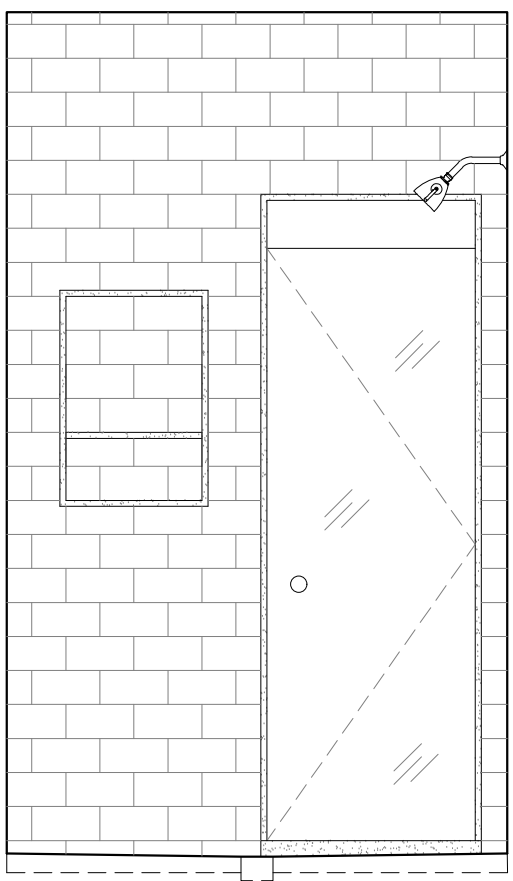

03 BATH. NO. 3 - NORTH ELEVATION (SHOWER)
A-422 1/2" = 1'-0"

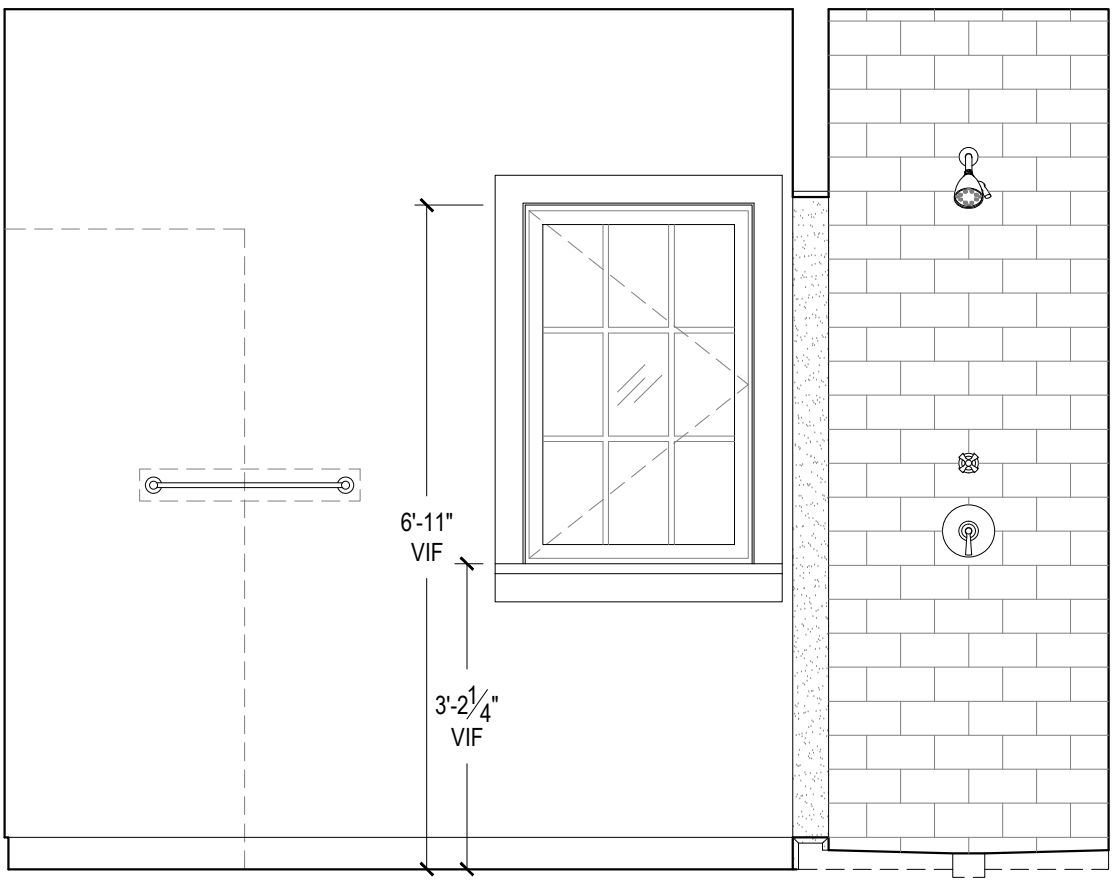

04 BATH. NO. 3 - EAST ELEVATION
A-422 1/2" = 1'-0"

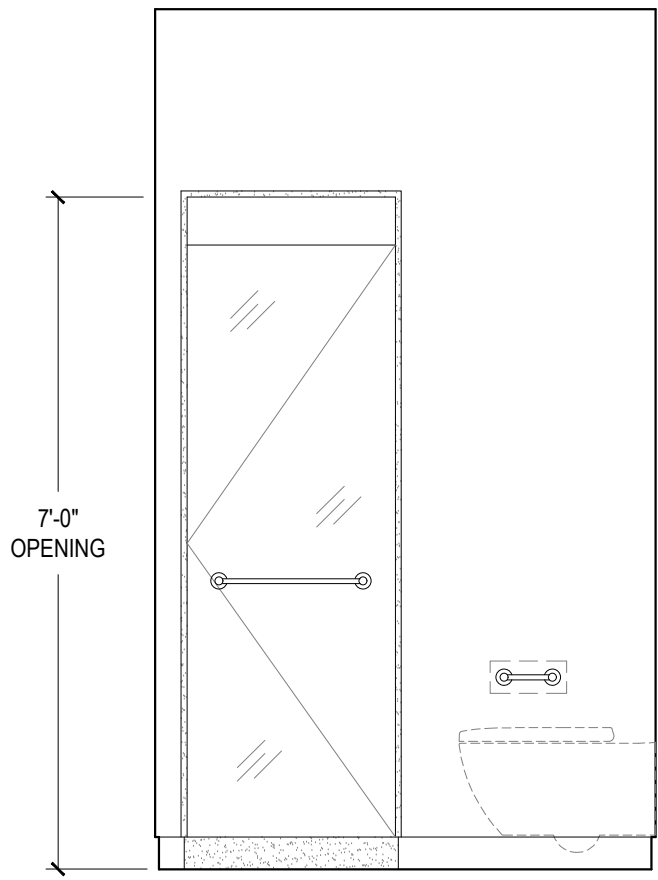

05 BATH. NO. 3 - SOUTH ELEVATION
A-422 1/2" = 1'-0"

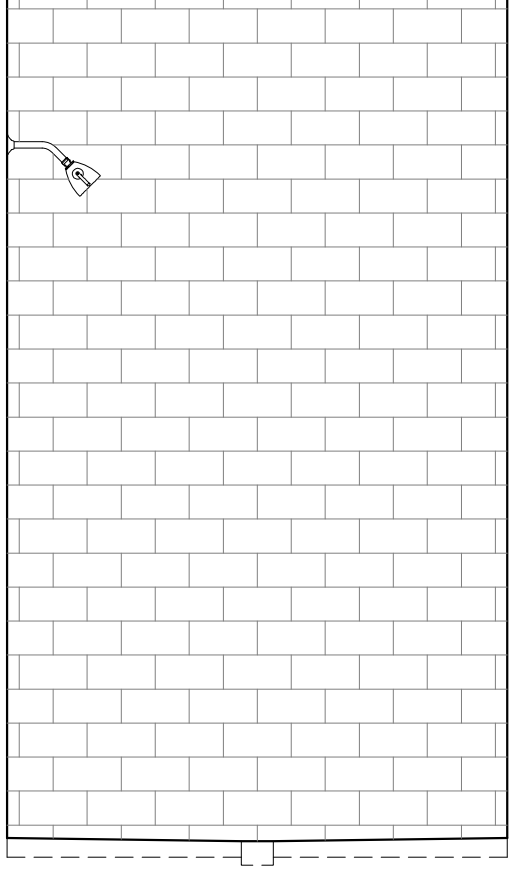

06 BATH. NO. 3 - SOUTH ELEVATION (SHOWER)
A-422 1/2" = 1'-0"

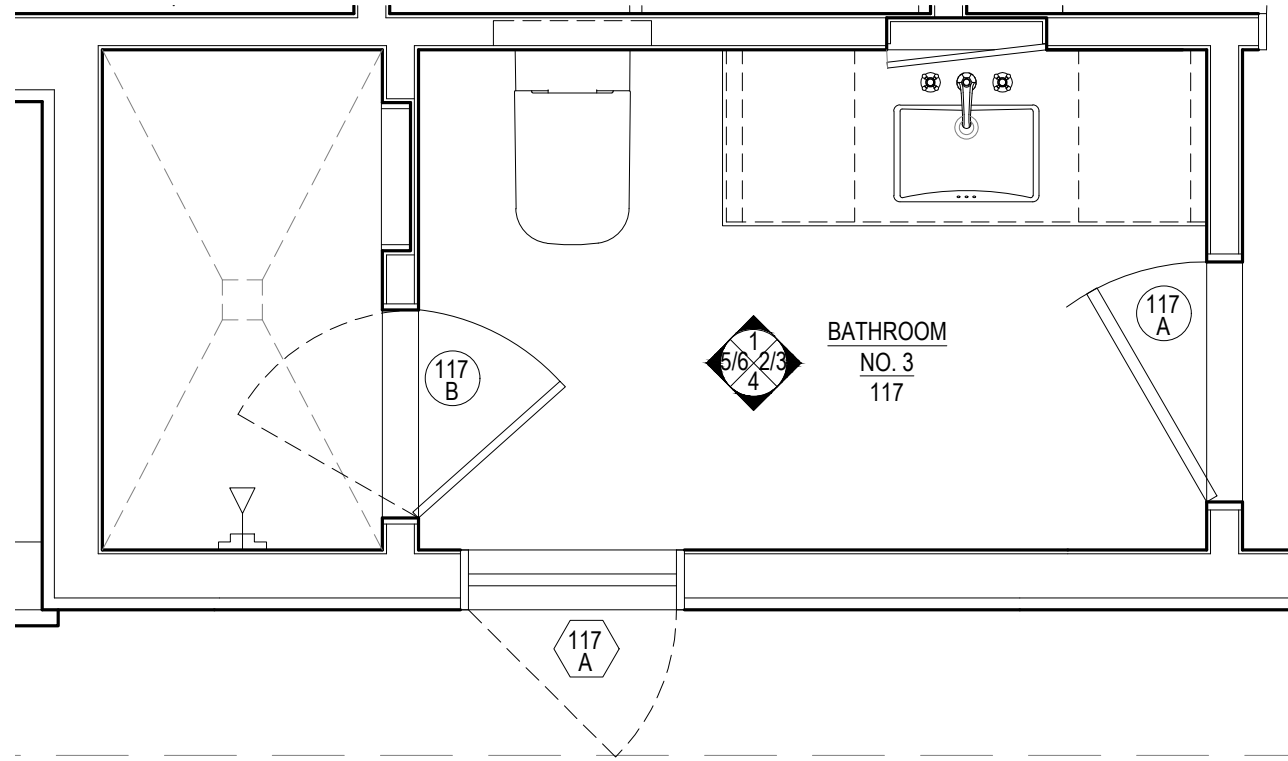

07 FIRST FLOOR BATH. NO. 3 - PLAN
A-422 1/2" = 1'-0"

NOTES:
CONTRACTOR TO VERIFY ALL DIMENSIONS IN THE FIELD
AND ANY DISCREPANCIES SHALL BE BROUGHT TO THE
ARCHITECT'S ATTENTION.
ALL DIMENSIONS NOTED ARE FINISHED DIMENSIONS, U.O.N.

BUILDING DEPARTMENT
Inc. Village of Sagaponack
3175 Montauk Highway
PO Box 600
Sagaponack, New York 11962
P: 631.537.0017

INTERIOR DESIGNER
Robert Stillin, LLC
1133 Broadway, #614
New York, NY 10010
212-255-1975
ENGINEERING CONSULTANT
Edward Amus Engineering, PLLC
36 Deer Run
Water Mill, NY 11976
P: 631 804 6267
SURVEYOR
Barylski Land Surveying
2320 Main St., Newman Village / PO Box 1302
Bridgehampton, NY 11932
P: 631 537 7944
EXPEDITOR
Land Use Solutions
PO Box 2756
Amagansett, NY 11930
P: 631 921 2919

REV.	DATE	ISSUE OR REVISION
21.06.23	PRELIMINARY REVIEW	
21.09.22	PROGRESS SET	

SEAL
NOT FOR
CONSTRUCTION

ARCHITECT
JOSEPH PAGAC
ARCHITECT P.C. JPA
16 Library Avenue, Suite D
Westhampton Beach, New York 11978
P: 631.557.0070

PROJECT
Renovations and Alterations to
16 Jacobs Way
Sagaponack, NY 11962

PROJECT NO. 2005
DATE: 7/22/20
DRAWN BY: SB CHECKED BY: JP
DRAWING TITLE

PLANS & INTERIOR
ELEVATIONS -
BATH. NO. 3 (117)

SCALE AS NOTED

A-422

© JOSEPH PAGAC ARCHITECT PC

FOR REVIEW PURPOSES ONLY

FILE NAME D:\Joseph Pagac Studio\16 Jacobs Way\Drawings\2005_A-423 Bathroom No. 4.dwg SAVED ON 9/21/2021 1:31 PM PLOTTED ON 9/22/2021 9:34 AM PLOTTED BY BRUCZ

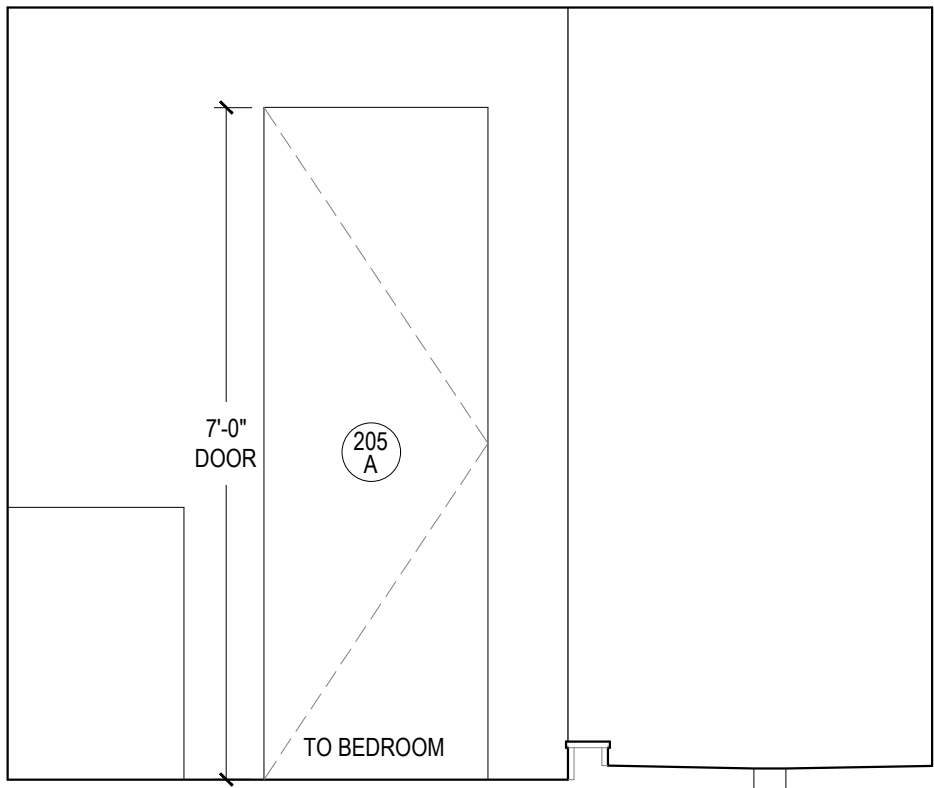

01 BATH. NO. 4 - WEST ELEVATION
A-422 1/2" = 1'-0"

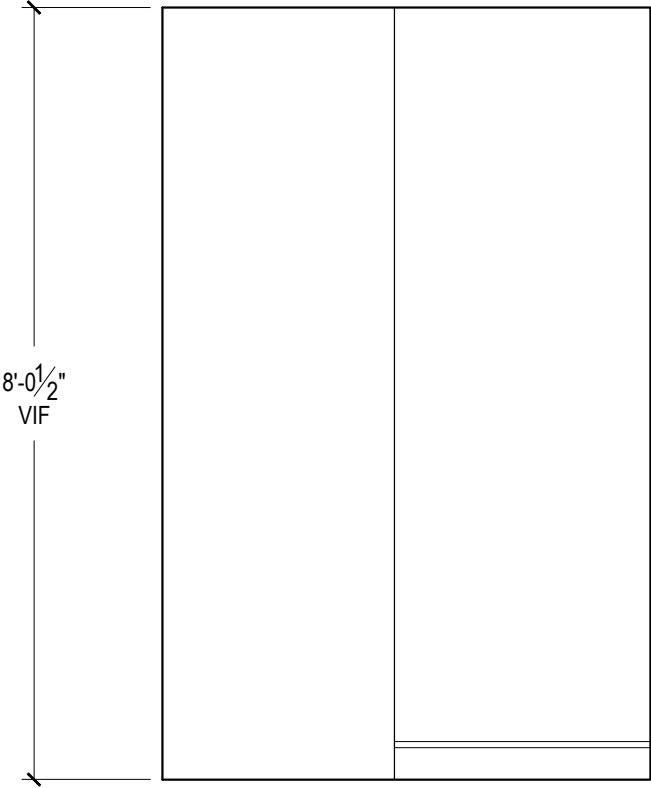

02 BATH. NO. 4 - NORTH ELEVATION
A-422 1/2" = 1'-0"

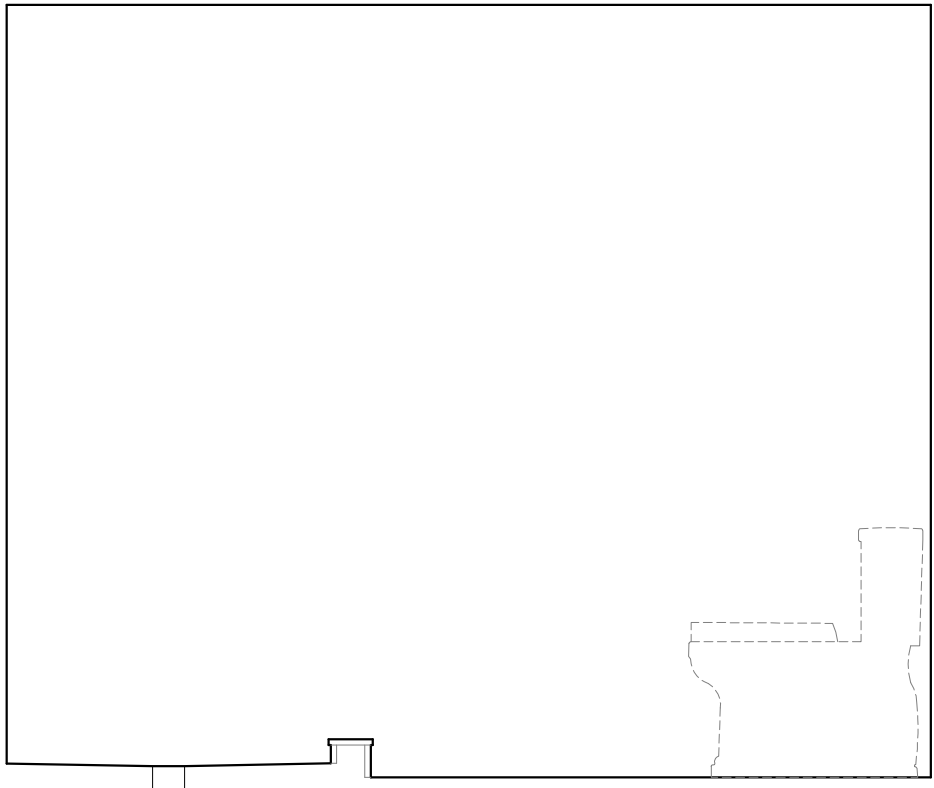

03 BATH. NO. 4 - EAST ELEVATION
A-422 1/2" = 1'-0"

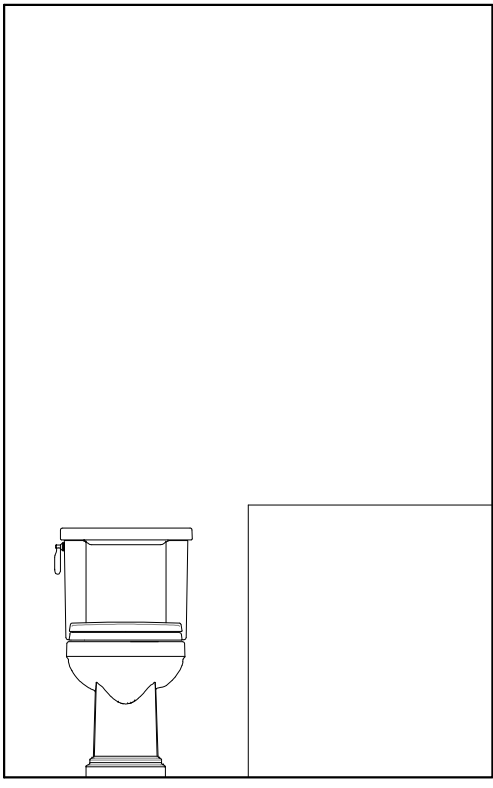

04 BATH. NO. 4 - SOUTH ELEVATION
A-422 1/2" = 1'-0"

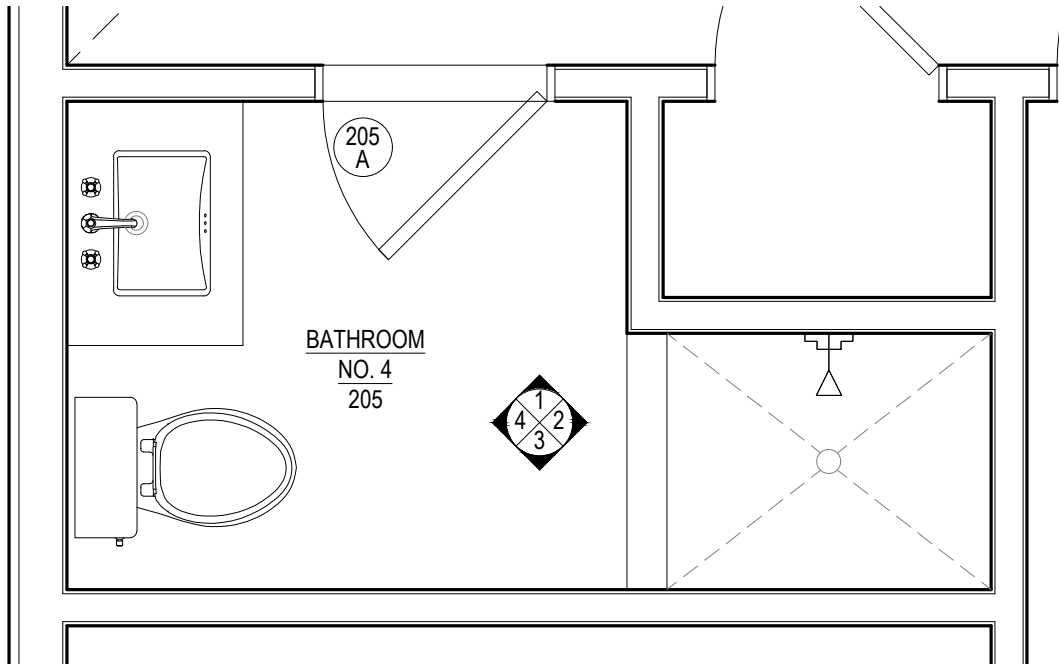

05 SECOND FLOOR BATH. NO. 4 - PLAN
A-422 1/2" = 1'-0"

NOTES:
CONTRACTOR TO VERIFY ALL DIMENSIONS IN THE FIELD
AND ANY DISCREPANCIES SHALL BE BROUGHT TO THE
ARCHITECT'S ATTENTION.
ALL DIMENSIONS NOTED ARE FINISHED DIMENSIONS, U.O.N.

BUILDING DEPARTMENT
Inc. Village of Sagaponack
3175 Montauk Highway
PO Box 600
Sagaponack, New York 11962
P: 631.537.0017

INTERIOR DESIGNER
Robert Stillin, LLC
1133 Broadway, #614
New York, NY 10010
212-255-1975
ENGINEERING CONSULTANT
Edward Amus Engineering, PLLC
36 Deer Run
Water Mill, NY 11976
P: 631 804 6267
SURVEYOR
Barylski Land Surveying
2320 Main St., Newman Village / PO Box 1302
Bridgehampton, NY 11932
P: 631 537 7944
EXPEDITOR
Land Use Solutions
PO Box 2756
Amagansett, NY 11930
P: 631 921 2919

REV.	DATE	ISSUE OR REVISION
	21.09.22	PROGRESS SET

SEAL
NOT FOR
CONSTRUCTION

ARCHITECT
JOSEPH PAGAC
ARCHITECT P.C. JPA
16 Library Avenue, Suite D
Westhampton Beach, New York 11978
P: 631.557.0070

PROJECT
Renovations and Alterations to
16 Jacobs Way
Sagaponack, NY 11962

PROJECT NO. 2005
DATE: 7/22/20
DRAWN BY: SB CHECKED BY: JP
DRAWING TITLE
PLANS & INT. ELEV. -
BATHROOM NO. 4
(205)
SCALE AS NOTED

A-422
© JOSEPH PAGAC ARCHITECT PC

FOR REVIEW PURPOSES ONLY

FILE NAME D:\Joseph Pagac Studio\16 Jacobs Way\Drawings\2005_A-424 Basement Powder Room.dwg SAVED ON 9/20/2021 9:19 PM PLOTTED ON 9/22/2021 9:34 AM PLOTTED BY BRUCZ

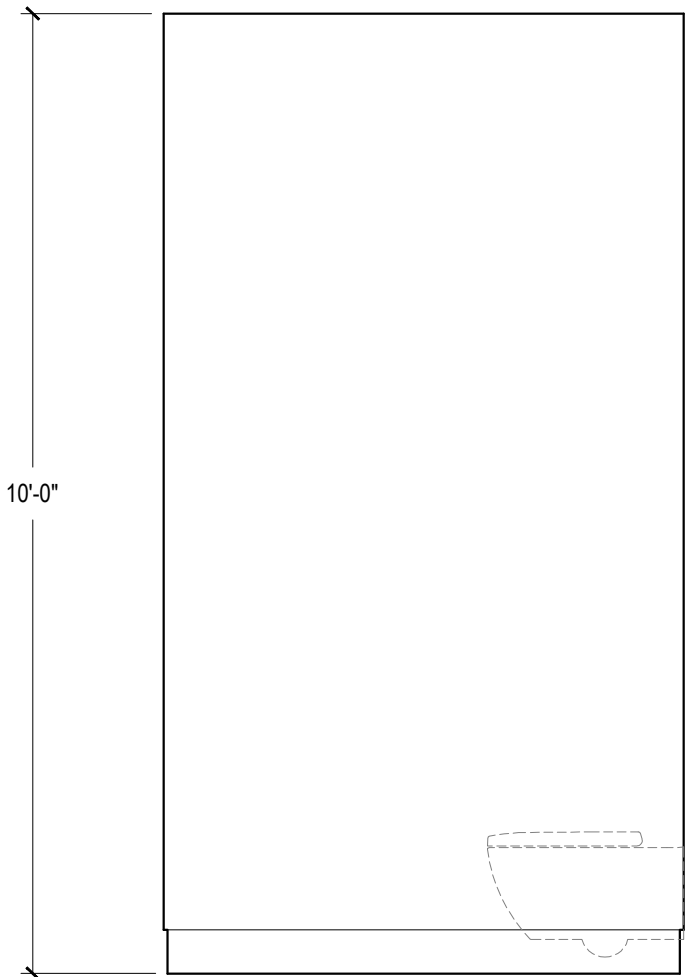

01 POWDER RM. - WEST ELEVATION
A-424 1/2" = 1'-0"

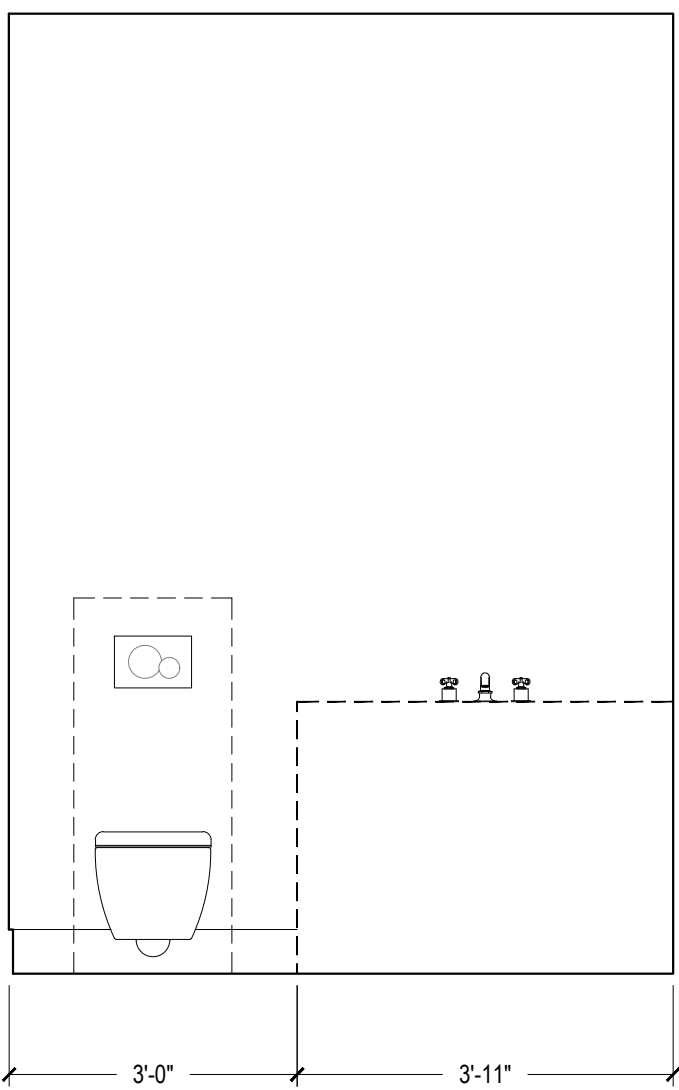

02 POWDER RM. - NORTH ELEVATION
A-424 1/2" = 1'-0"

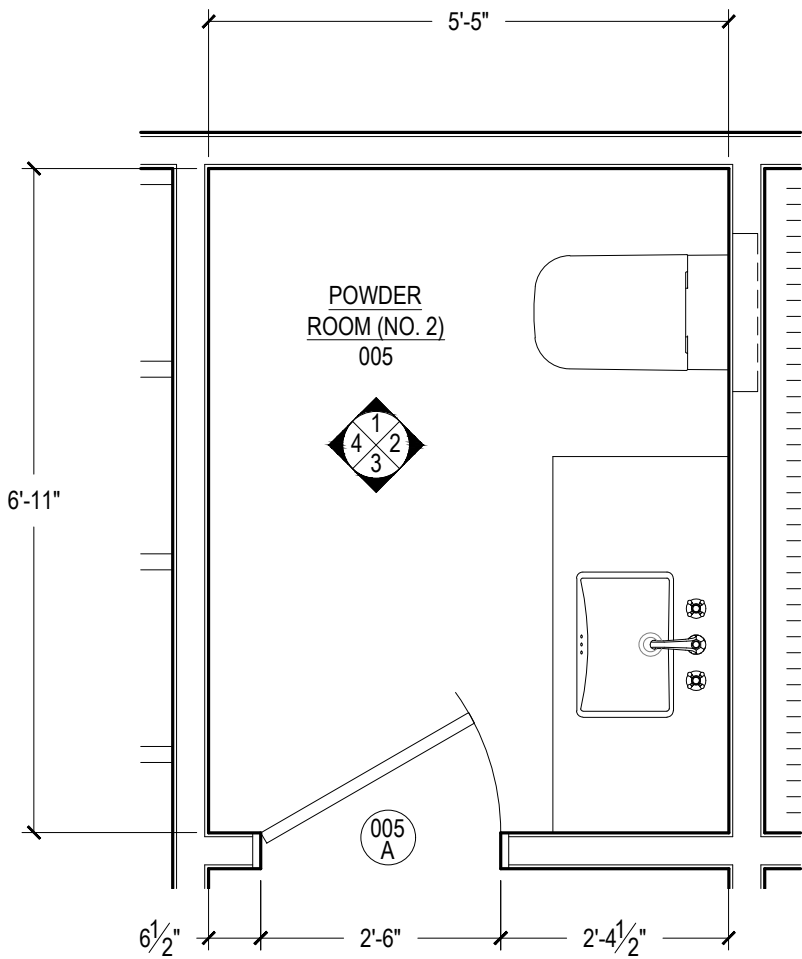

05 BASEMENT POWDER RM. - PLAN
A-424 1/2" = 1'-0"

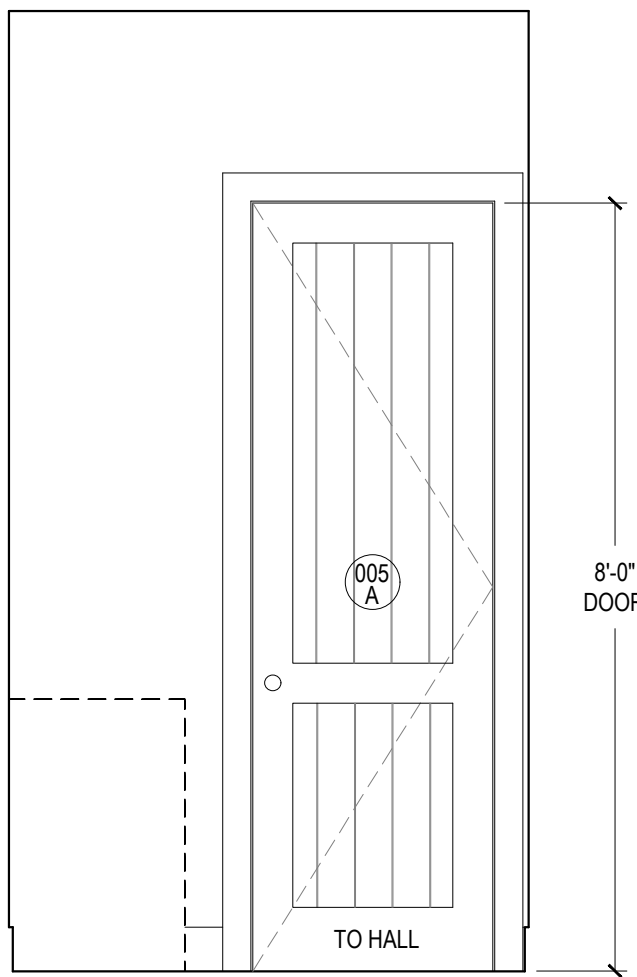

03 POWDER RM. - EAST ELEVATION
A-424 1/2" = 1'-0"

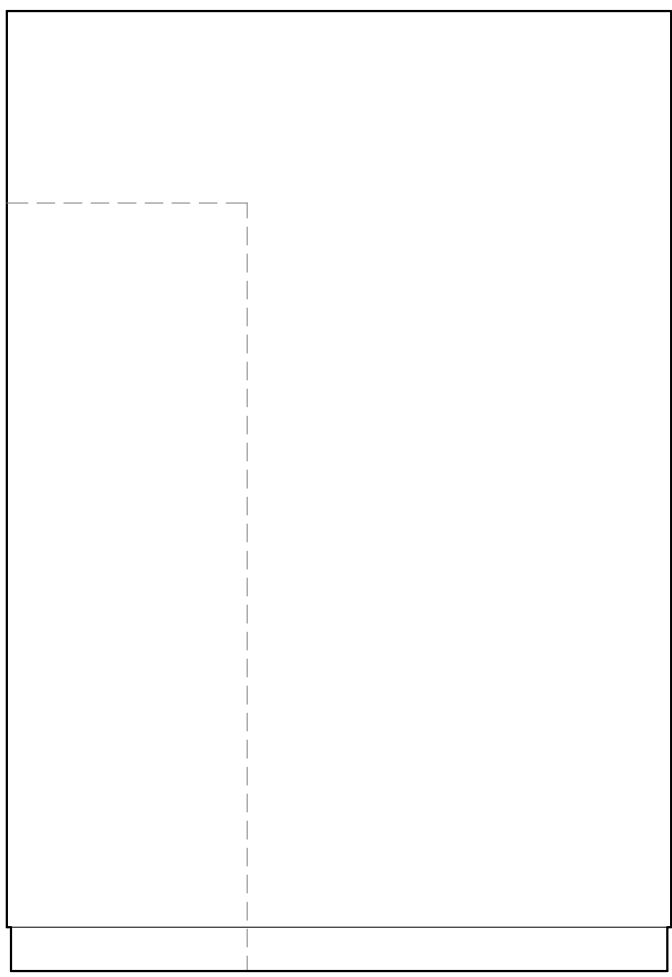

04 POWDER RM. - SOUTH ELEVATION
A-424 1/2" = 1'-0"

NOTES:
CONTRACTOR TO VERIFY ALL DIMENSIONS IN THE FIELD
AND ANY DISCREPANCIES SHALL BE BROUGHT TO THE
ARCHITECT'S ATTENTION.
ALL DIMENSIONS NOTED ARE FINISHED DIMENSIONS, U.O.N.

BUILDING DEPARTMENT
Inc. Village of Sagaponack
3175 Montauk Highway
PO Box 600
Sagaponack, New York 11962
P: 631.537.0017

INTERIOR DESIGNER
Robert Stillin, LLC
1133 Broadway, #614
New York, NY 10010
212-255-1975
ENGINEERING CONSULTANT
Edward Amus Engineering, PLLC
36 Deer Run
Water Mill, NY 11976
P: 631 804 6267
SURVEYOR
Barylski Land Surveying
2320 Main St., Newman Village / PO Box 1302
Bridgehampton, NY 11932
P: 631 537 7944
EXPEDITOR
Land Use Solutions
PO Box 2756
Amagansett, NY 11930
P: 631 921 2919

REV.	DATE	ISSUE OR REVISION
21.06.23	PRELIMINARY REVIEW	
21.09.22	PROGRESS SET	

SEAL
NOT FOR
CONSTRUCTION

ARCHITECT
JOSEPH PAGAC
ARCHITECT P.C. JPA
16 Library Avenue, Suite D
Westhampton Beach, New York 11978
P: 631.557.0070

PROJECT
Renovations and Alterations to
16 Jacobs Way
Sagaponack, NY 11962

PROJECT NO. 2005
DATE: 7/22/20
DRAWN BY: SB CHECKED BY: JP
DRAWING TITLE
PLANS & INTERIOR
ELEVATIONS - BSMNT.
POWDER RM. (005)

SCALE AS NOTED

FOR REVIEW PURPOSES ONLY

A-424
© JOSEPH PAGAC ARCHITECT PC

FILE NAME D:\Joseph Pagac Studio\16 Jacobs Way\Drawings\2005_A-425 Bathroom No. 5.dwg SAVED ON 9/20/2021 9:20 PM PLOTTED ON 9/22/2021 9:35 AM PLOTTED BY BRUCZ

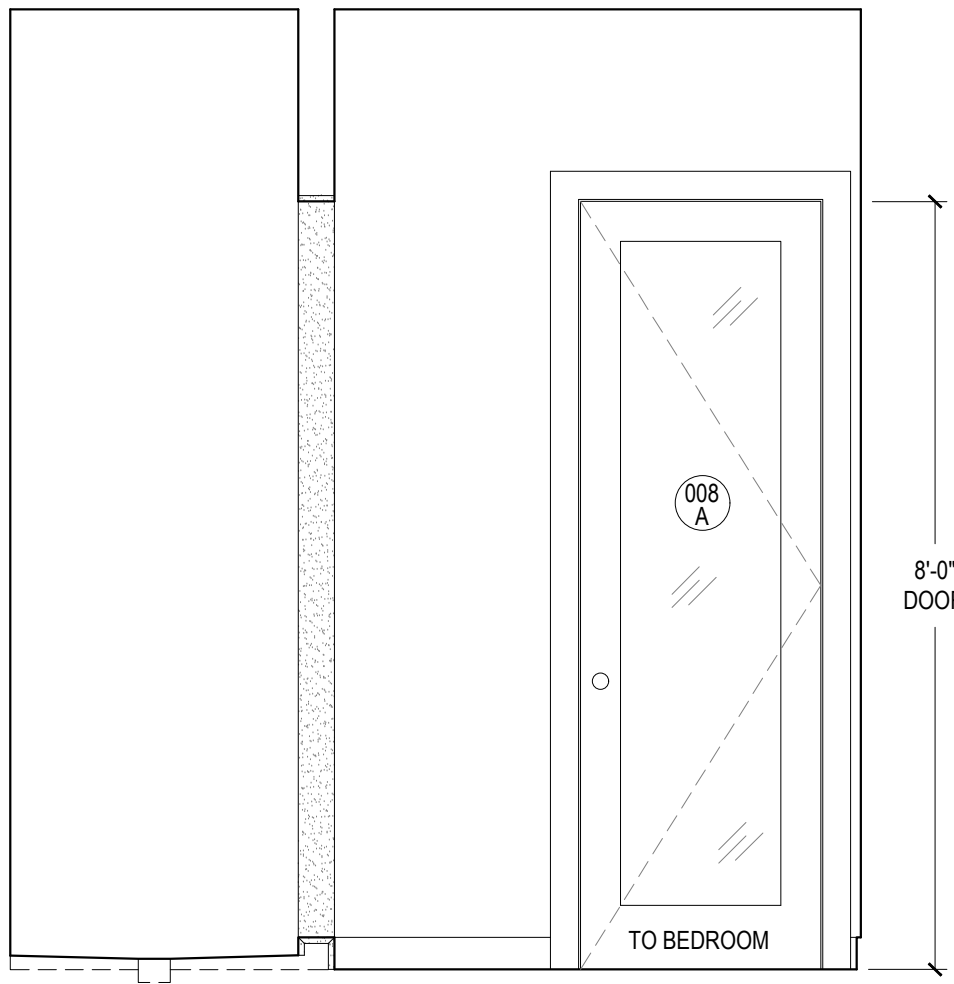

01 BATH. NO. 5 - WEST ELEVATION
A-425 1/2" = 1'-0"

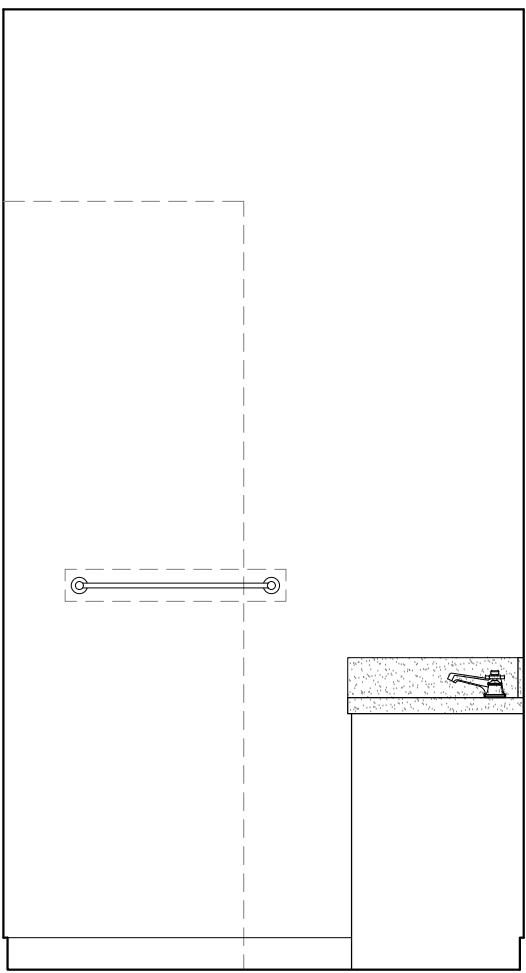

02 BATH. NO. 5 - NORTH ELEVATION
A-425 1/2" = 1'-0"

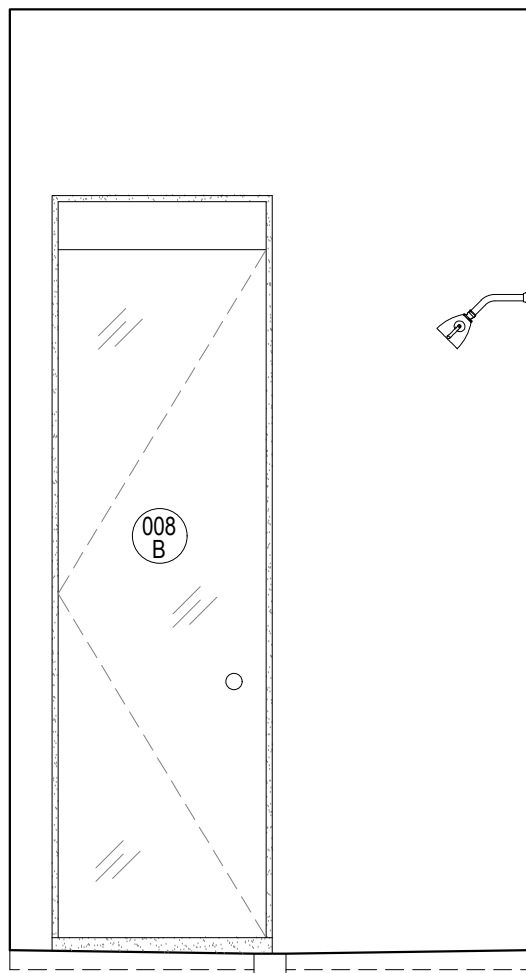

03 BATH. NO. 5 - NORTH ELEVATION (SHOWER)
A-425 1/2" = 1'-0"

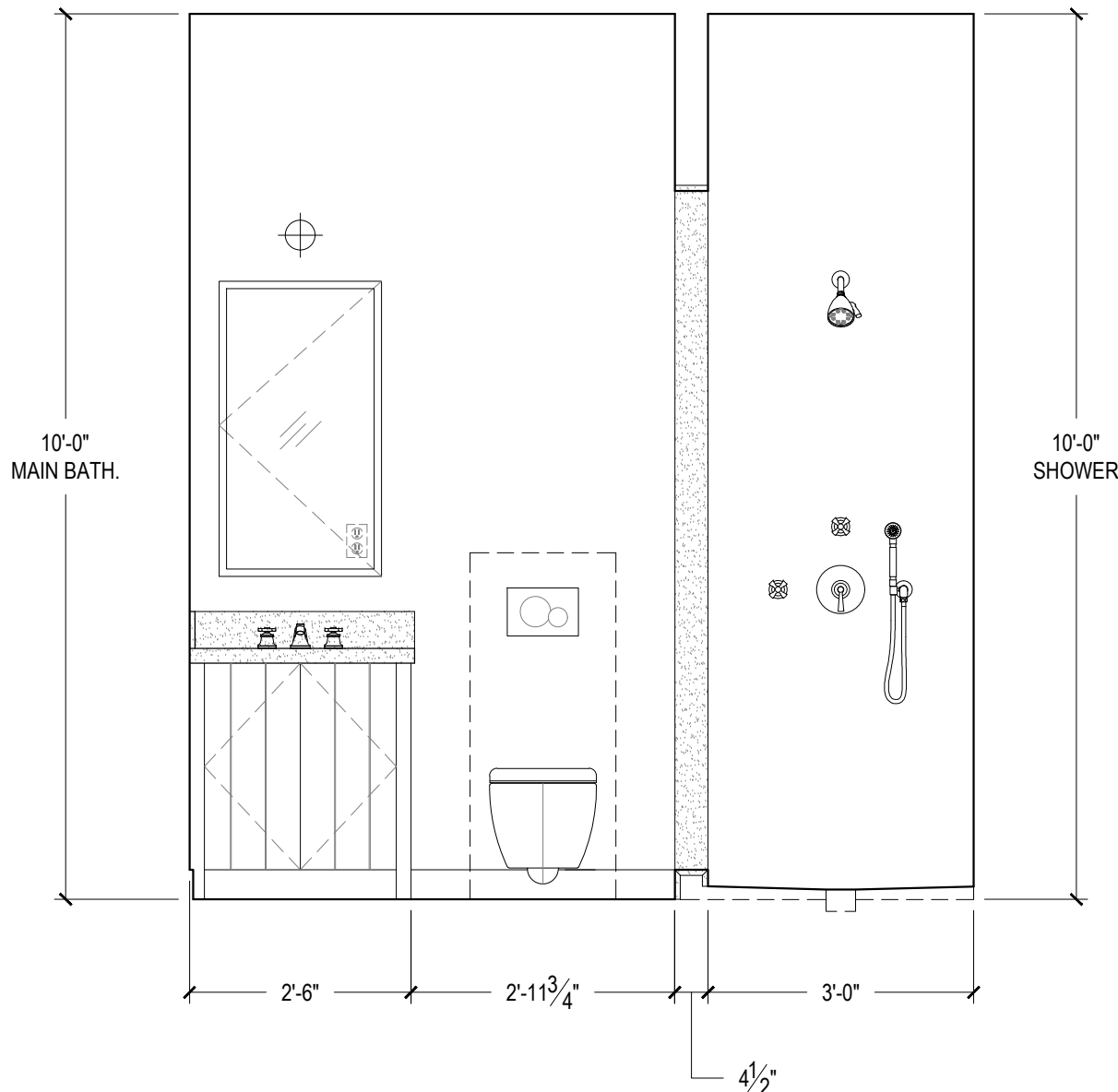

04 BATH. NO. 5 - EAST ELEVATION
A-425 1/2" = 1'-0"

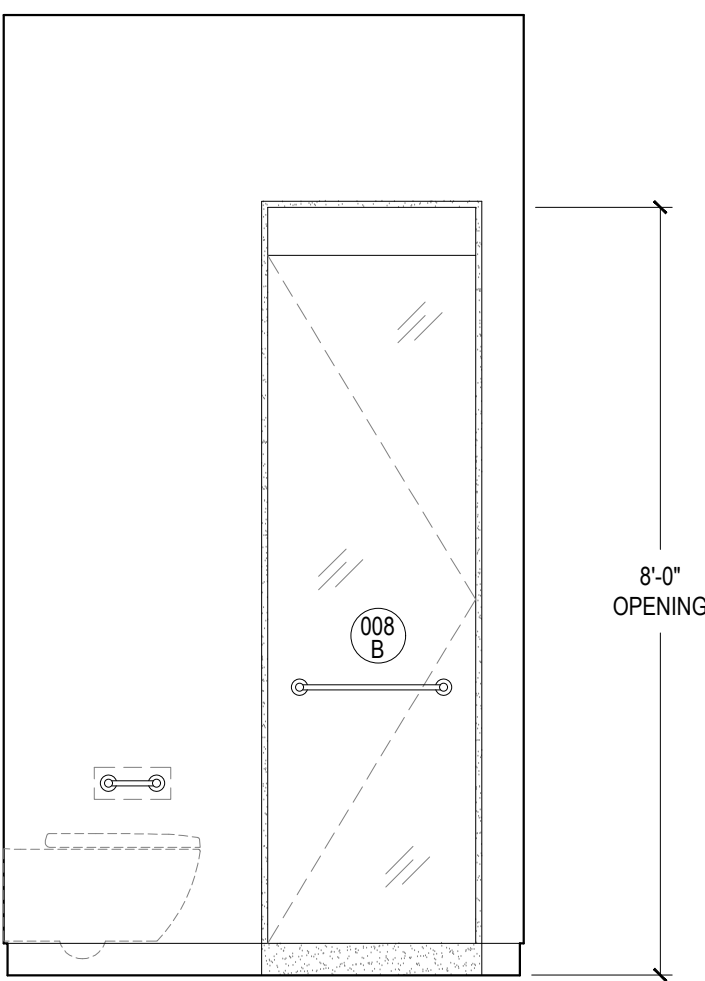

05 BATH. NO. 5 - SOUTH ELEVATION
A-425 1/2" = 1'-0"

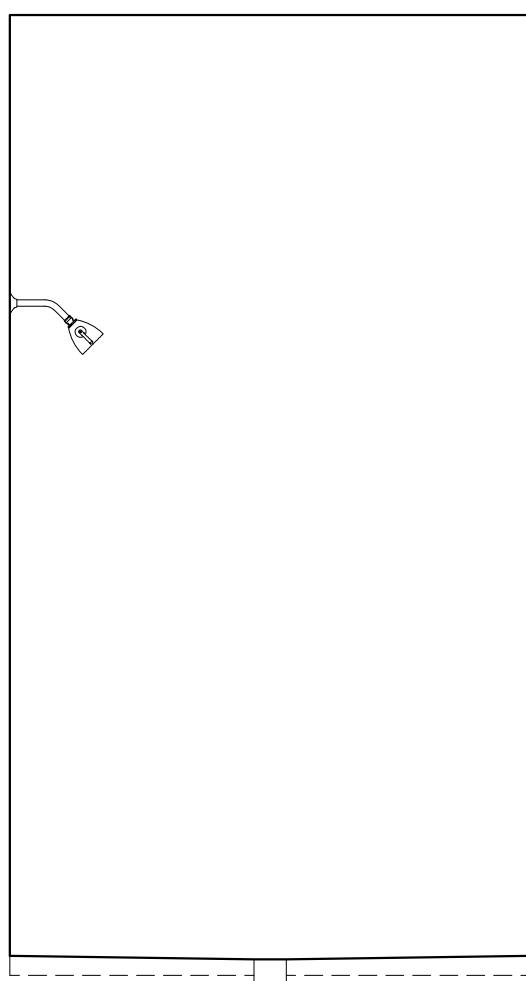

06 BATH. NO. 5 - SOUTH ELEVATION (SHOWER)
A-425 1/2" = 1'-0"

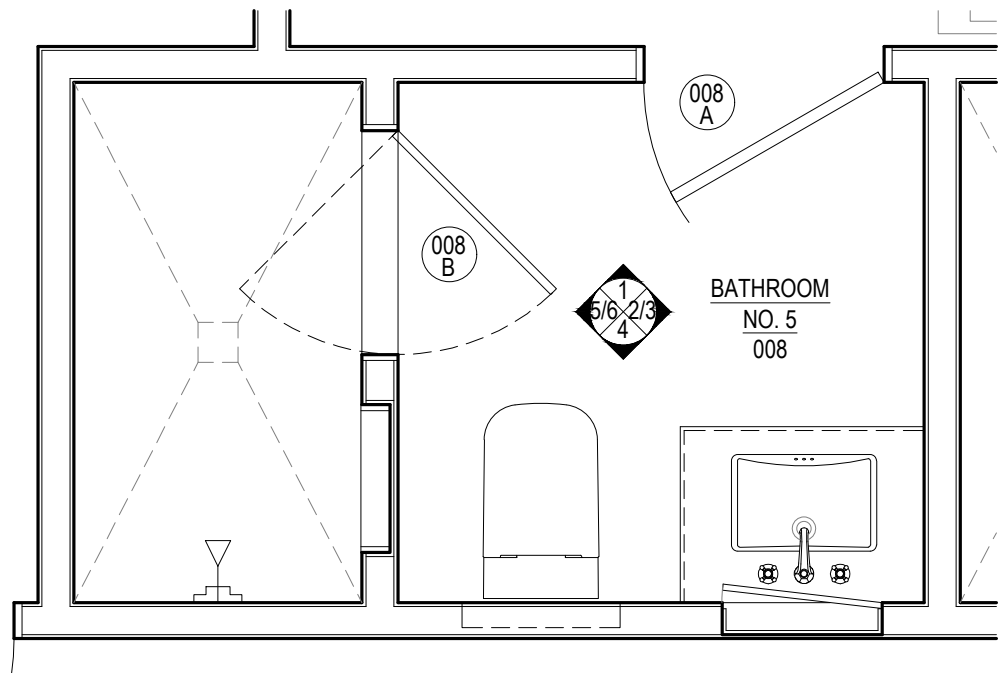

07 BASEMENT BATH. NO. 5 - PLAN
A-425 1/2" = 1'-0"

NOTES:
CONTRACTOR TO VERIFY ALL DIMENSIONS IN THE FIELD
AND ANY DISCREPANCIES SHALL BE BROUGHT TO THE
ARCHITECT'S ATTENTION.
ALL DIMENSIONS NOTED ARE FINISHED DIMENSIONS, U.O.N.

BUILDING DEPARTMENT
Inc. Village of Sagaponack
3175 Montauk Highway
PO Box 600
Sagaponack, New York 11962
P: 631.537.0017

INTERIOR DESIGNER
Robert Stillin, LLC
1133 Broadway, #614
New York, NY 10010
212-255-1975
ENGINEERING CONSULTANT
Edward Amus Engineering, PLLC
36 Deer Run
Water Mill, NY 11976
P: 631 804 6267
SURVEYOR
Barylski Land Surveying
2320 Main St., Newman Village / PO Box 1302
Bridgehampton, NY 11932
P: 631 537 7944
EXPEDITOR
Land Use Solutions
PO Box 2756
Amagansett, NY 11930
P: 631 921 2919

REV.	DATE	ISSUE OR REVISION
	21.06.23	PRELIMINARY REVIEW
	21.09.22	PROGRESS SET

SEAL
**NOT FOR
CONSTRUCTION**

ARCHITECT
**JOSEPH PAGAC
ARCHITECT P.C.** JPA
16 Library Avenue, Suite D
Westhampton Beach, New York 11978
P: 631.557.0070

PROJECT
Renovations and Alterations to
16 Jacobs Way
Sagaponack, NY 11962

PROJECT NO. 2005
DATE: 7/22/20
DRAWN BY: SB CHECKED BY: JP
DRAWING TITLE

**PLANS & INTERIOR
ELEVATIONS -
BATH. NO. 5 (008)**

SCALE AS NOTED

A-425

© JOSEPH PAGAC ARCHITECT PC

FOR REVIEW PURPOSES ONLY

FILE NAME D:\Joseph Pagac Studio\16 Jacobs Way\Drawings\2005_A-426 Bathroom No. 6.dwg SAVED ON 9/22/2021 9:14 AM PLOTTED ON 9/22/2021 9:35 AM PLOTTED BY BRUCZ

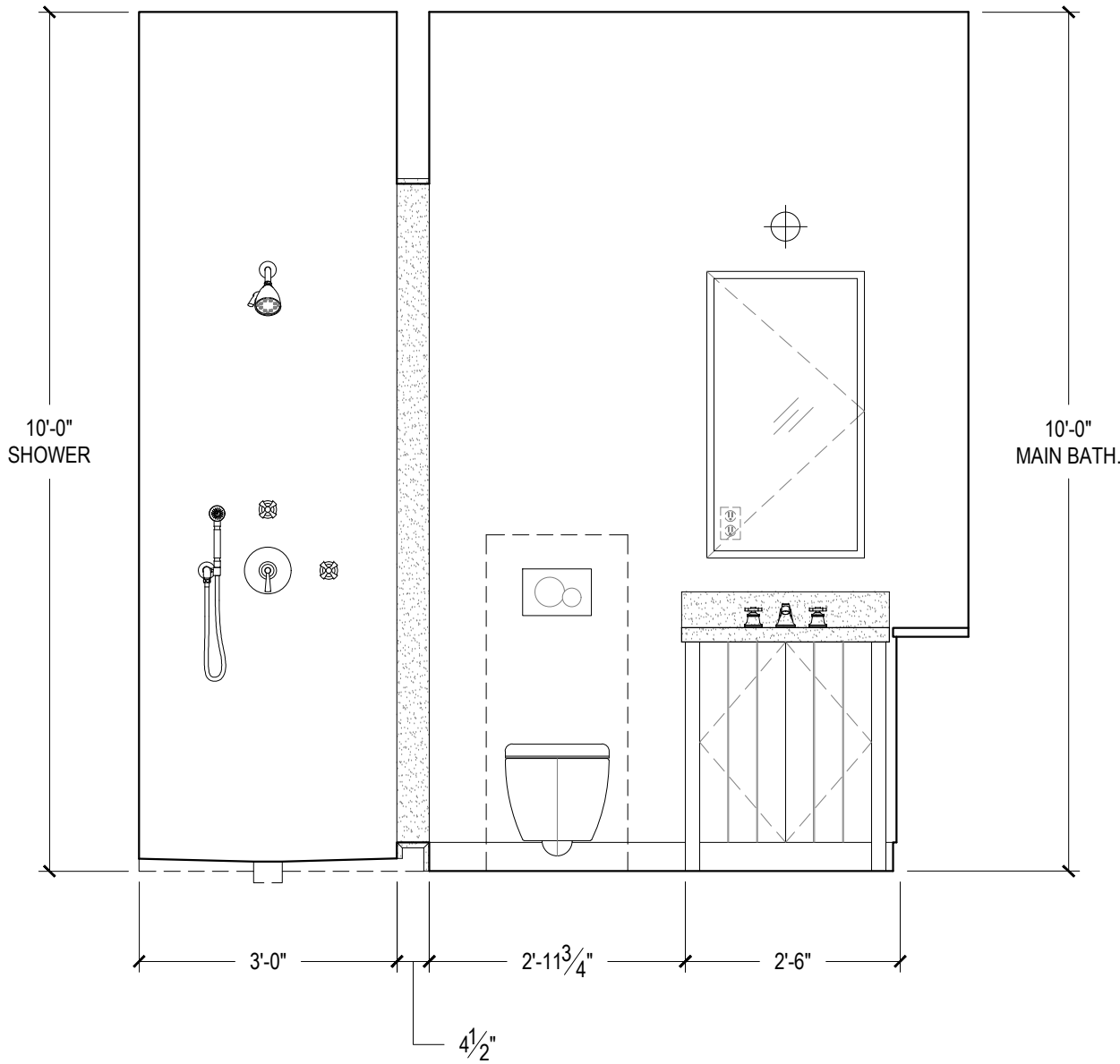

01 BATH. NO. 6 - WEST ELEVATION
A-426 1/2" = 1'-0"

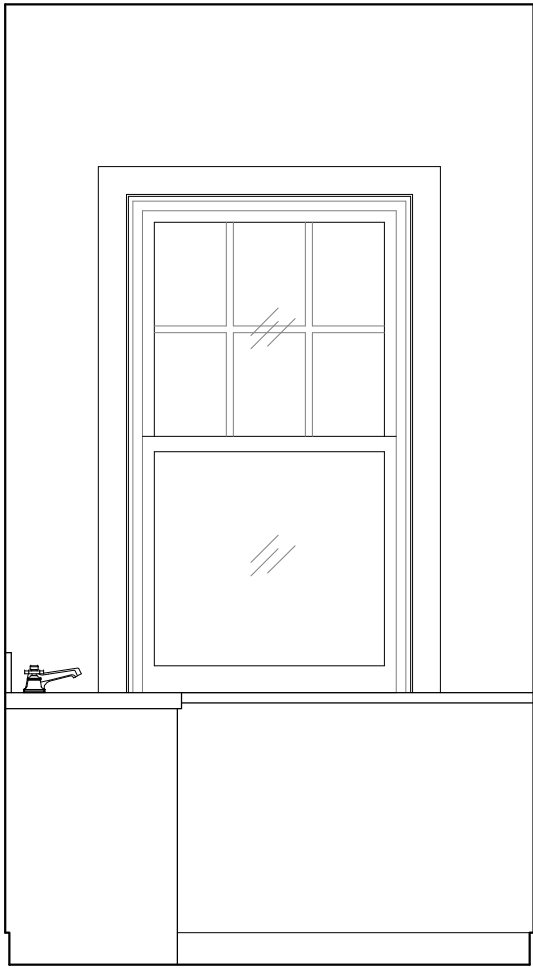

02 BATH. NO. 6 - NORTH ELEVATION
A-426 1/2" = 1'-0"

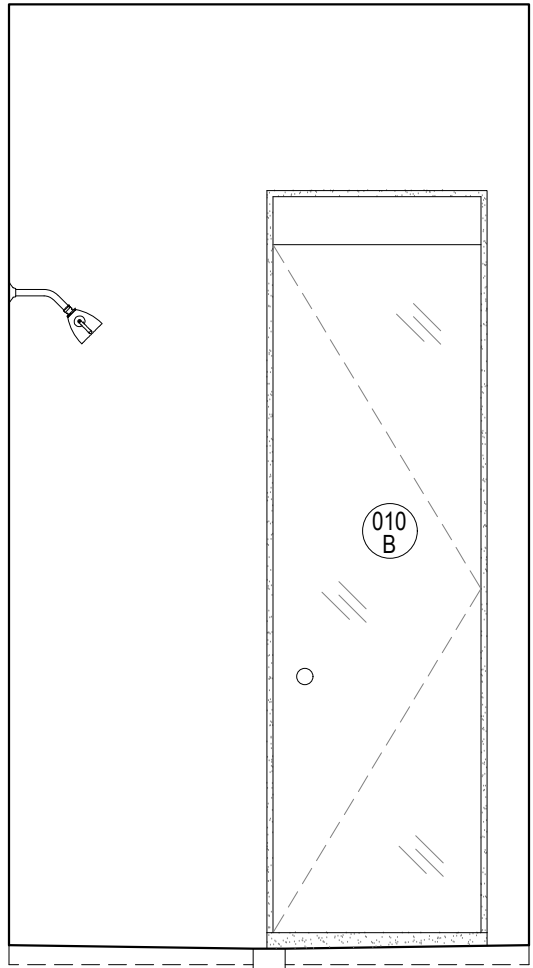

03 BATH. NO. 6 - NORTH ELEVATION (SHOWER)
A-426 1/2" = 1'-0"

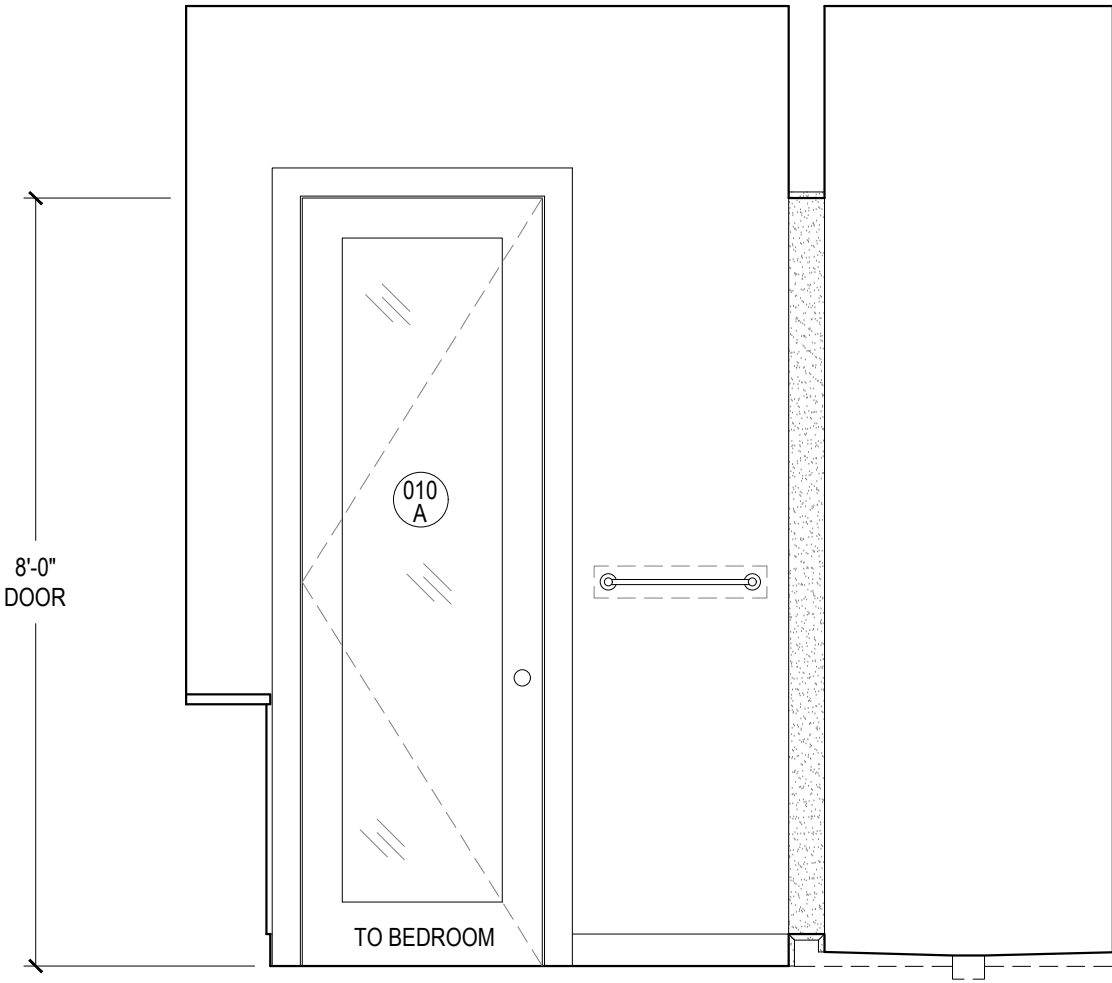

04 BATH. NO. 6 - EAST ELEVATION
A-426 1/2" = 1'-0"

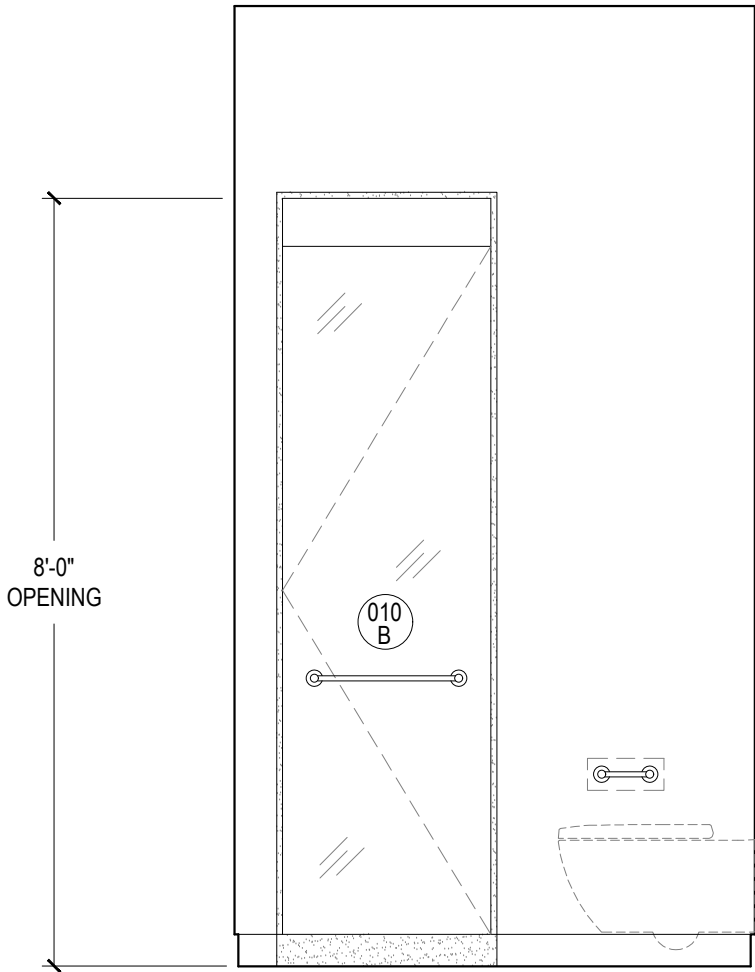

05 BATH. NO. 6 - SOUTH ELEVATION
A-426 1/2" = 1'-0"

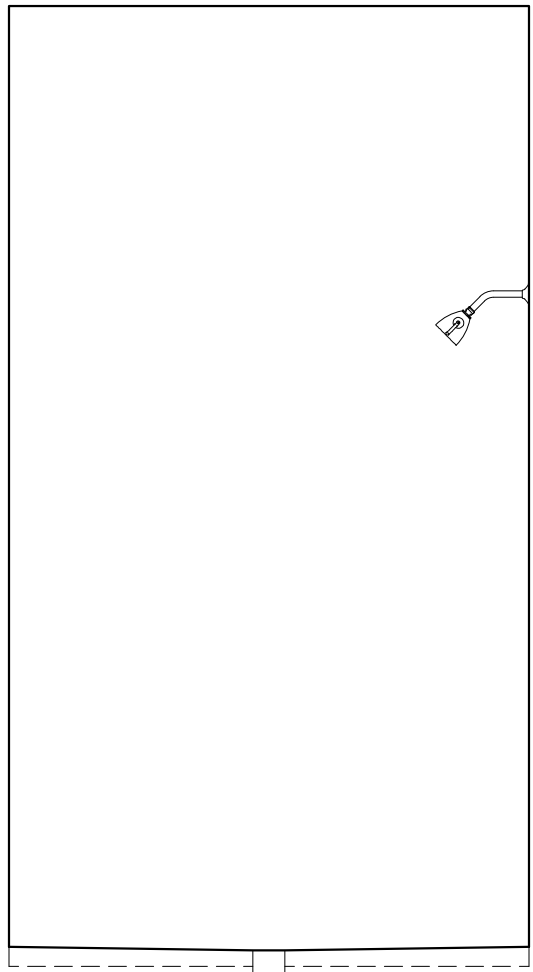

06 BATH. NO. 6 - SOUTH ELEVATION (SHOWER)
A-426 1/2" = 1'-0"

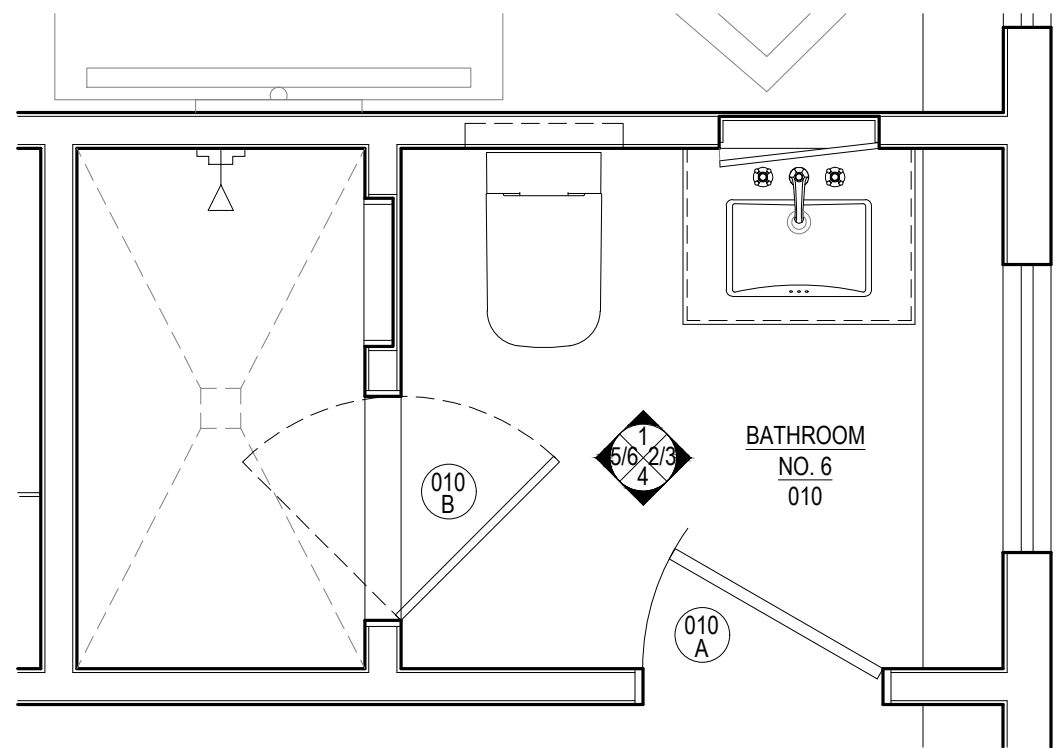

07 BASEMENT BATH. NO. 6 - PLAN
A-426 1/2" = 1'-0"

NOTES:
CONTRACTOR TO VERIFY ALL DIMENSIONS IN THE FIELD
AND ANY DISCREPANCIES SHALL BE BROUGHT TO THE
ARCHITECT'S ATTENTION.
ALL DIMENSIONS NOTED ARE FINISHED DIMENSIONS, U.O.N.

BUILDING DEPARTMENT
Inc. Village of Sagaponack
3175 Montauk Highway
PO Box 600
Sagaponack, New York 11962
P: 631.537.0017

INTERIOR DESIGNER
Robert Stillin, LLC
1133 Broadway, #614
New York, NY 10010
212-255-1975

ENGINEERING CONSULTANT
Edward Amus Engineering, PLLC
36 Deer Run
Water Mill, NY 11976
P: 631 804 6267

SURVEYOR
Barylski Land Surveying
2320 Main St., Newman Village / PO Box 1302
Bridgehampton, NY 11932
P: 631 537 7944

EXPEDITOR
Land Use Solutions
PO Box 2756
Amagansett, NY 11930
P: 631 921 2919

REV.	DATE	ISSUE OR REVISION
21.06.23	PRELIMINARY REVIEW	
21.09.22	PROGRESS SET	

SEAL

NOT FOR
CONSTRUCTION

ARCHITECT
JOSEPH PAGAC
ARCHITECT P.C. JPA
16 Library Avenue, Suite D
Westhampton Beach, New York 11978
P: 631.557.0070

PROJECT
Renovations and Alterations to
16 Jacobs Way
Sagaponack, NY 11962

PROJECT NO. 2005
DATE: 7/22/20
DRAWN BY: SB CHECKED BY: JP
DRAWING TITLE

PLANS & INTERIOR
ELEVATIONS -
BATH. NO. 6 (010)

SCALE AS NOTED

A-426

© JOSEPH PAGAC ARCHITECT PC

FOR REVIEW PURPOSES ONLY

FILE NAME D:\Joseph Pagac Studio\16 Jacobs Way\Drawings\2005_A-427 Bathroom No. 7.dwg SAVED ON 9/22/2021 9:14 AM PLOTTED ON 9/22/2021 9:35 AM PLOTTED BY BRUCZ

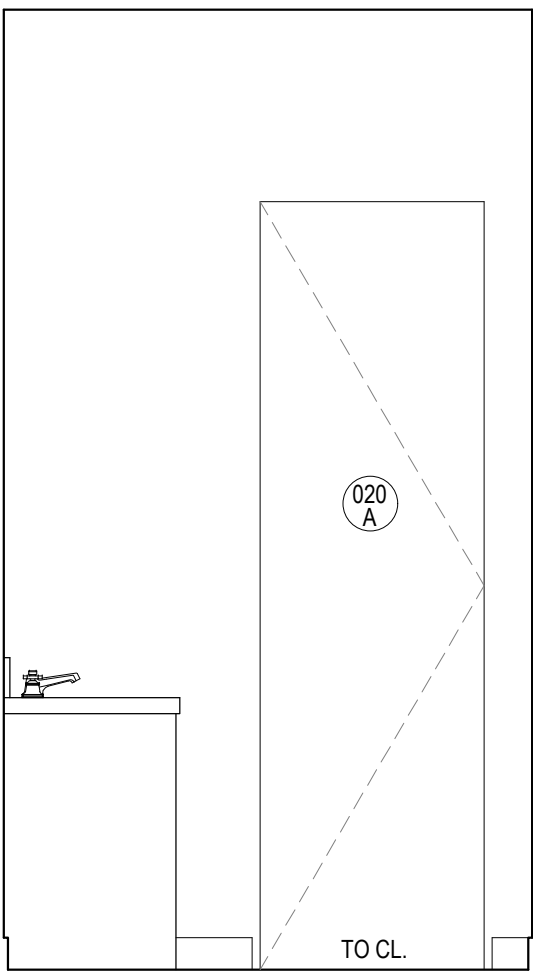

01 BATH. NO. 7 - WEST ELEVATION
A-424 1/2" = 1'-0"

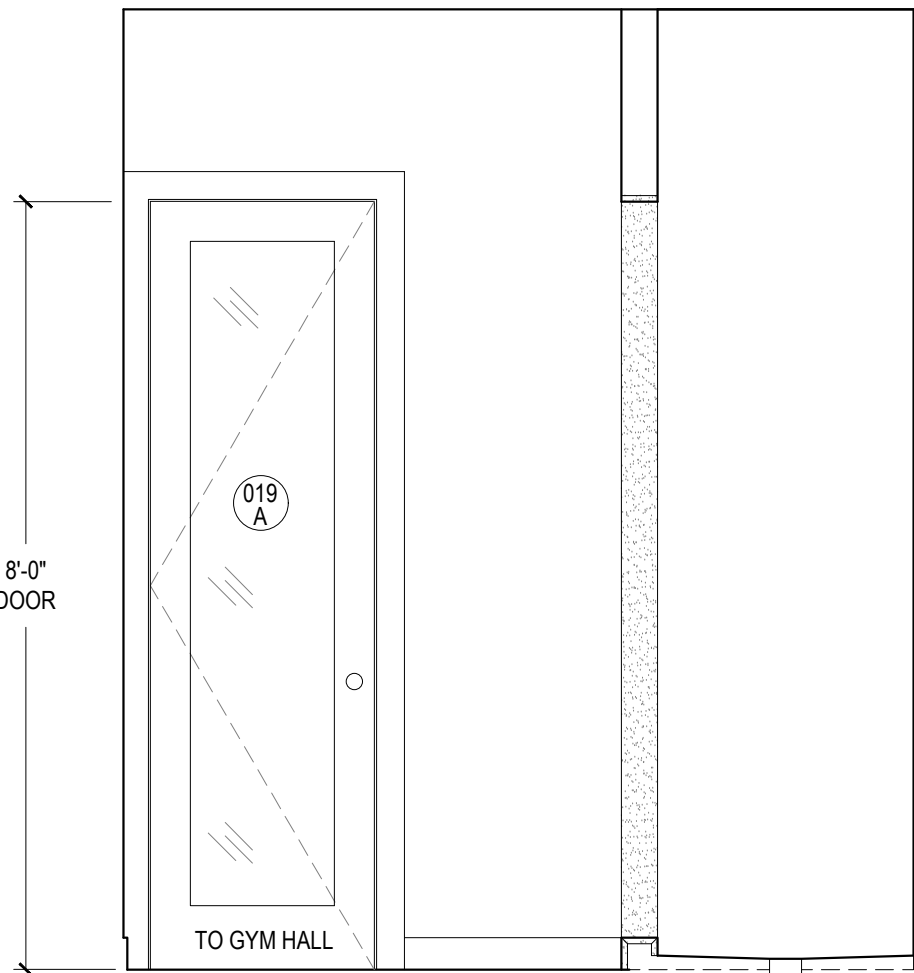

02 BATH. NO. 7 - NORTH ELEVATION
A-424 1/2" = 1'-0"

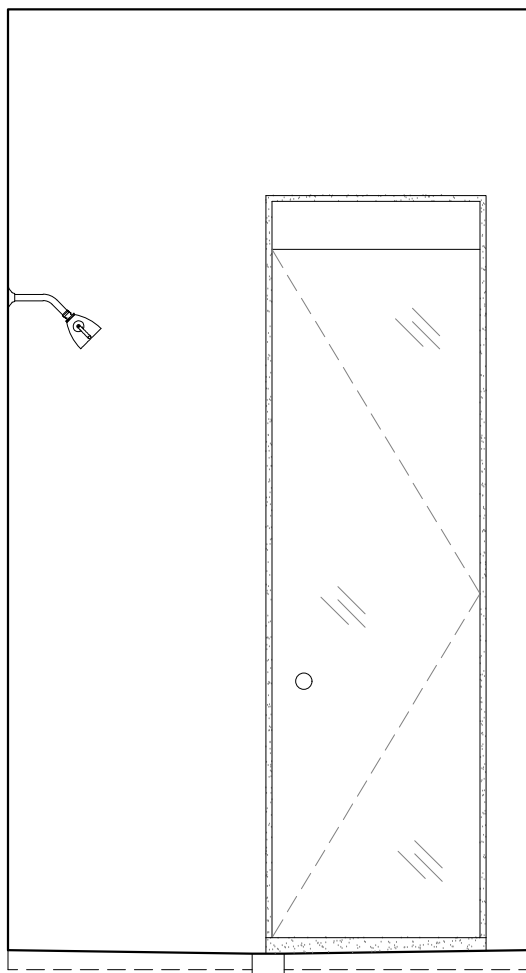

03 BATH. NO. 7 - WEST ELEVATION (SHOWER)
A-424 1/2" = 1'-0"

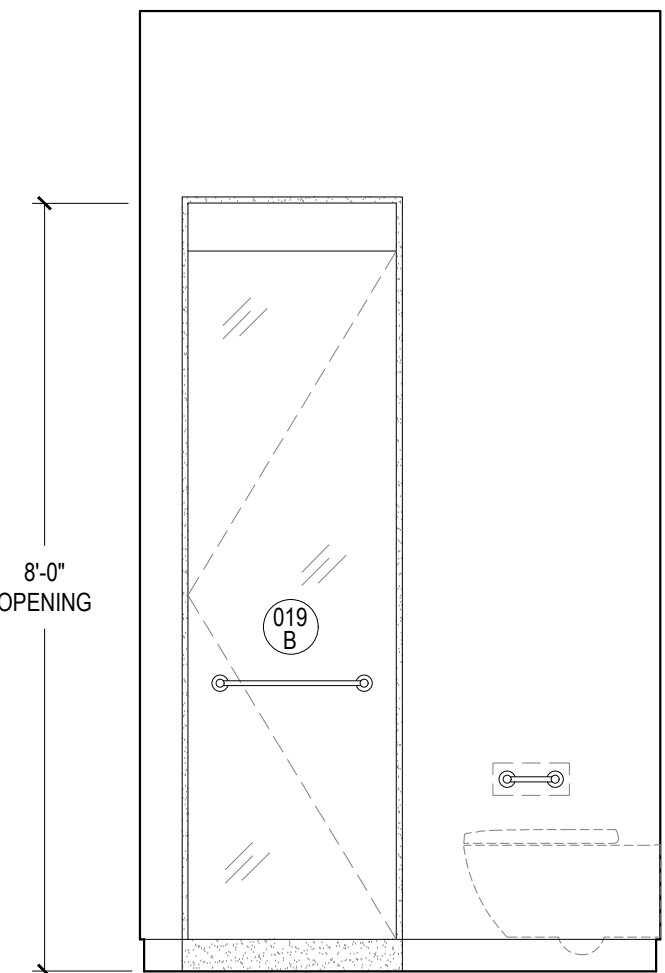

04 BATH. NO. 7 - EAST ELEVATION
A-424 1/2" = 1'-0"

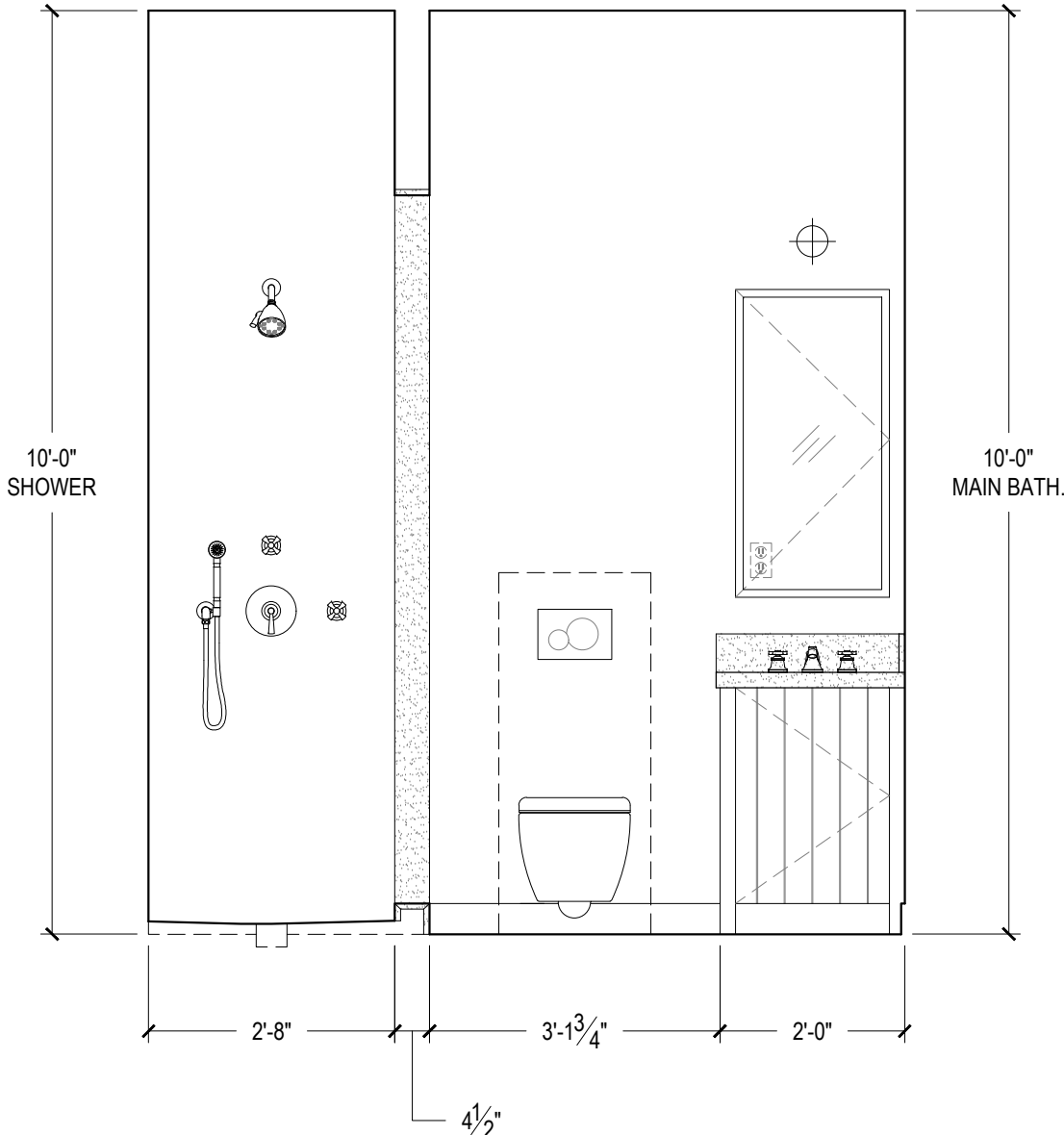

05 BATH. NO. 7 - SOUTH ELEVATION
A-424 1/2" = 1'-0"

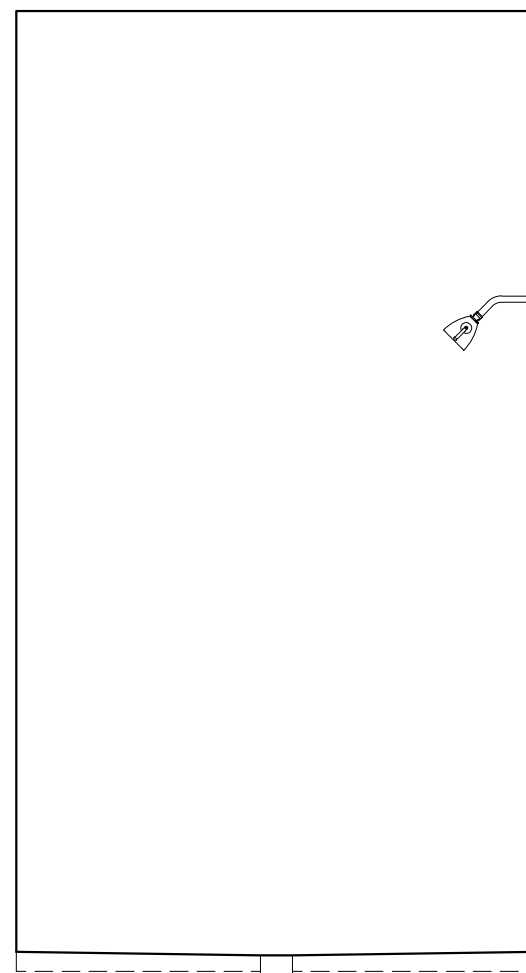

06 BATH. NO. 7 - EAST ELEVATION (SHOWER)
A-424 1/2" = 1'-0"

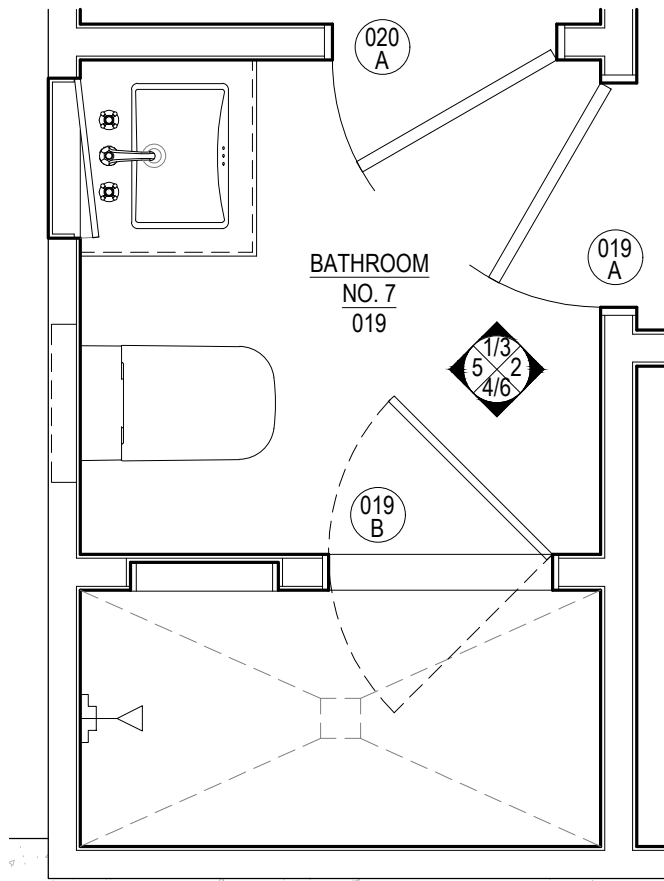

07 BASEMENT BATH. NO. 7 - PLAN
A-424 1/2" = 1'-0"

NOTES:
CONTRACTOR TO VERIFY ALL DIMENSIONS IN THE FIELD
AND ANY DISCREPANCIES SHALL BE BROUGHT TO THE
ARCHITECT'S ATTENTION.
ALL DIMENSIONS NOTED ARE FINISHED DIMENSIONS, U.O.N.

BUILDING DEPARTMENT
Inc. Village of Sagaponack
3175 Montauk Highway
PO Box 600
Sagaponack, New York 11962
P: 631.537.0017

INTERIOR DESIGNER
Robert Stillin, LLC
1133 Broadway, #614
New York, NY 10010
212-255-1975
ENGINEERING CONSULTANT
Edward Amus Engineering, PLLC
36 Deer Run
Water Mill, NY 11976
P: 631 804 6267
SURVEYOR
Barylski Land Surveying
2320 Main St., Newman Village / PO Box 1302
Bridgehampton, NY 11932
P: 631 537 7944
EXPEDITOR
Land Use Solutions
PO Box 2756
Amagansett, NY 11930
P: 631 921 2919

REV.	DATE	ISSUE OR REVISION
21.09.22	PROGRESS SET	

SEAL
NOT FOR
CONSTRUCTION

ARCHITECT
JOSEPH PAGAC
ARCHITECT P.C. JPA
16 Library Avenue, Suite D
Westhampton Beach, New York 11978
P: 631.557.0070

PROJECT
Renovations and Alterations to
16 Jacobs Way
Sagaponack, NY 11962

PROJECT NO. 2005
DATE: 7/22/20
DRAWN BY: SB CHECKED BY: JP
DRAWING TITLE

PLANS & INT. ELEV. -
BATHROOM NO. 7
(019)

SCALE AS NOTED

A-424

© JOSEPH PAGAC ARCHITECT PC

FOR REVIEW PURPOSES ONLY

FILE NAME D:\Joseph Pagac Studio\16 Jacobs Way\Drawings\2005_A-428 & A-429 Basement Recreation Room.dwg SAVED ON 9/21/2021 12:51 PM PLOTTED ON 9/22/2021 9:35 AM PLOTTED BY BRUCZ

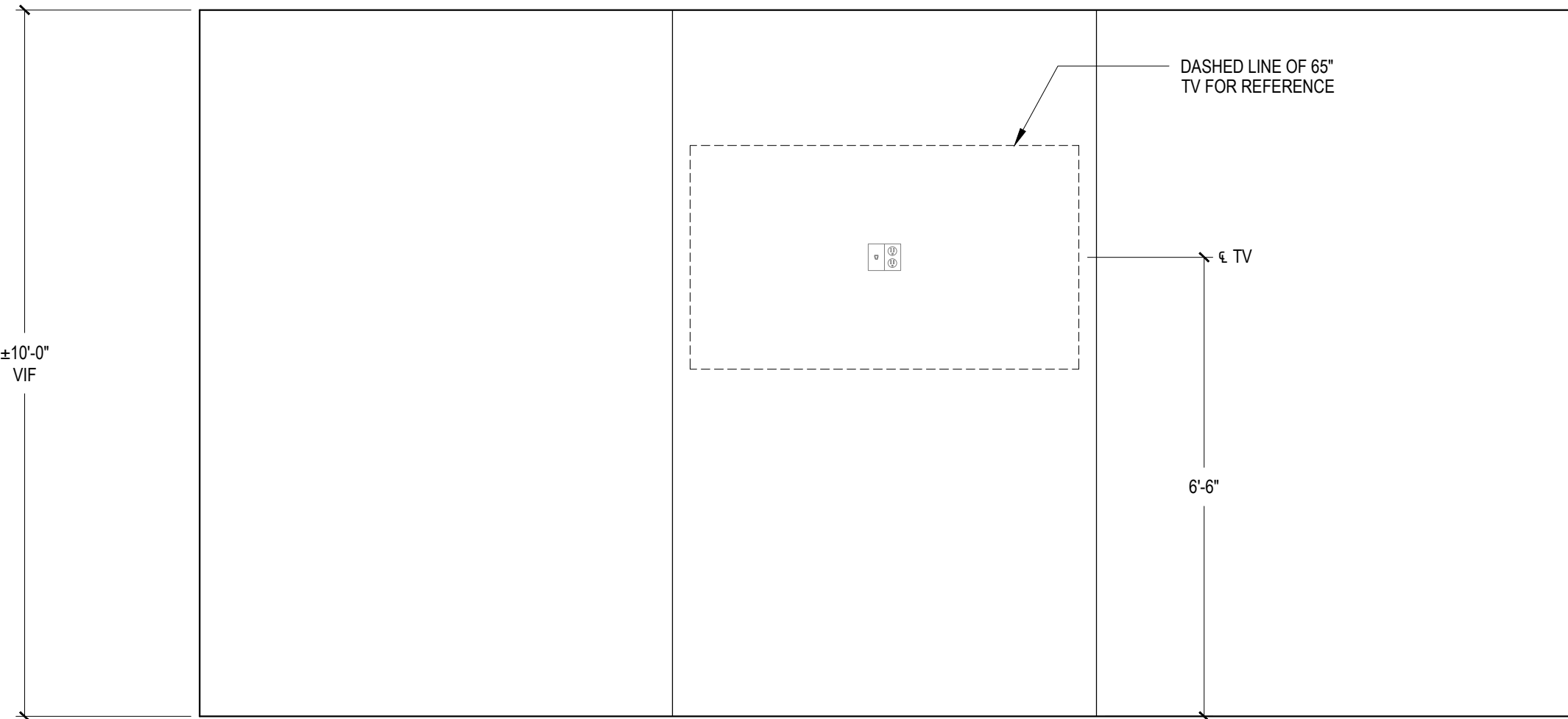

01 RECREATION ROOM - WEST ELEVATION

1/2" = 1'-0"

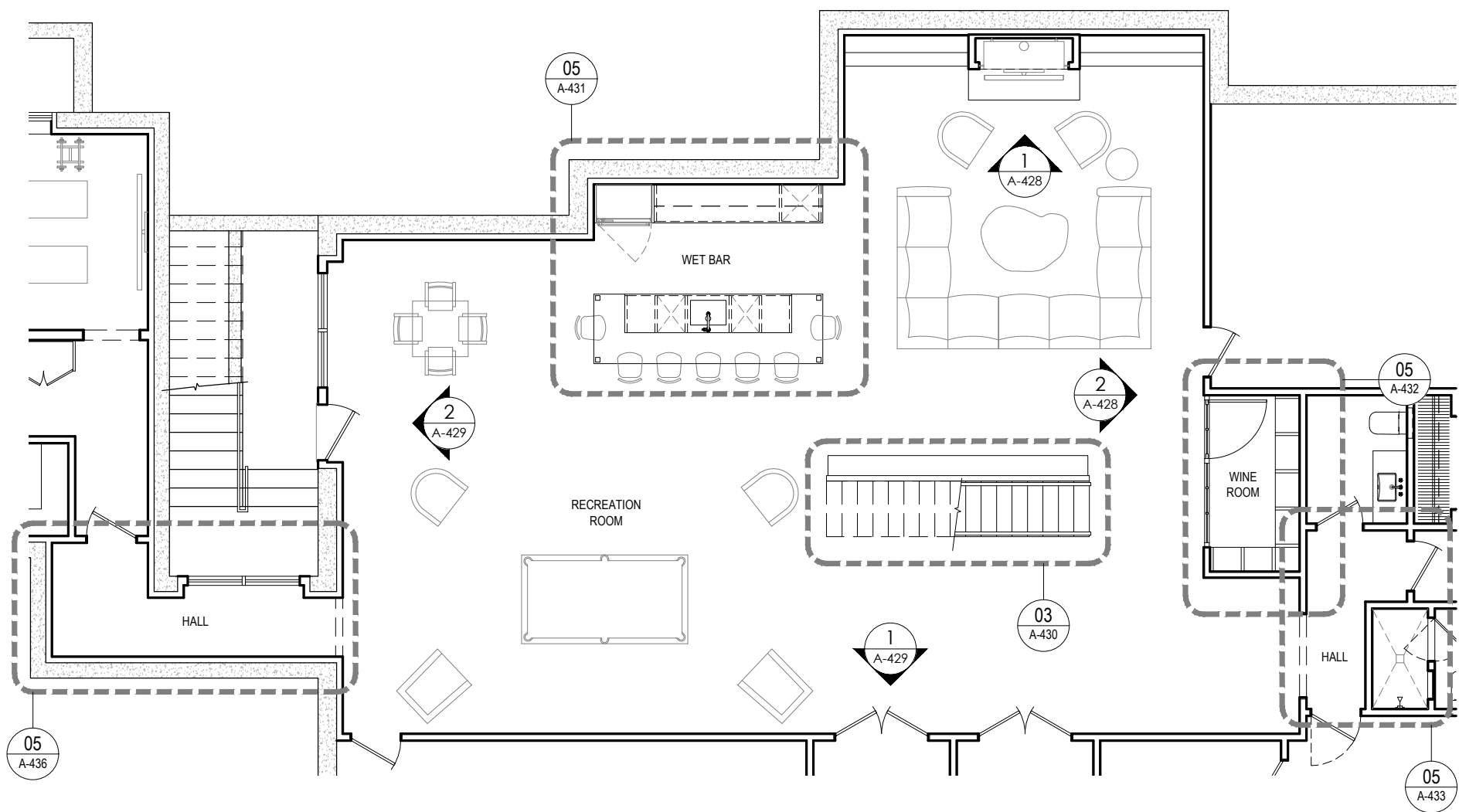

03 BASEMENT - RECREATION ROOM - KEY PLAN

1/2" = 1'-0"

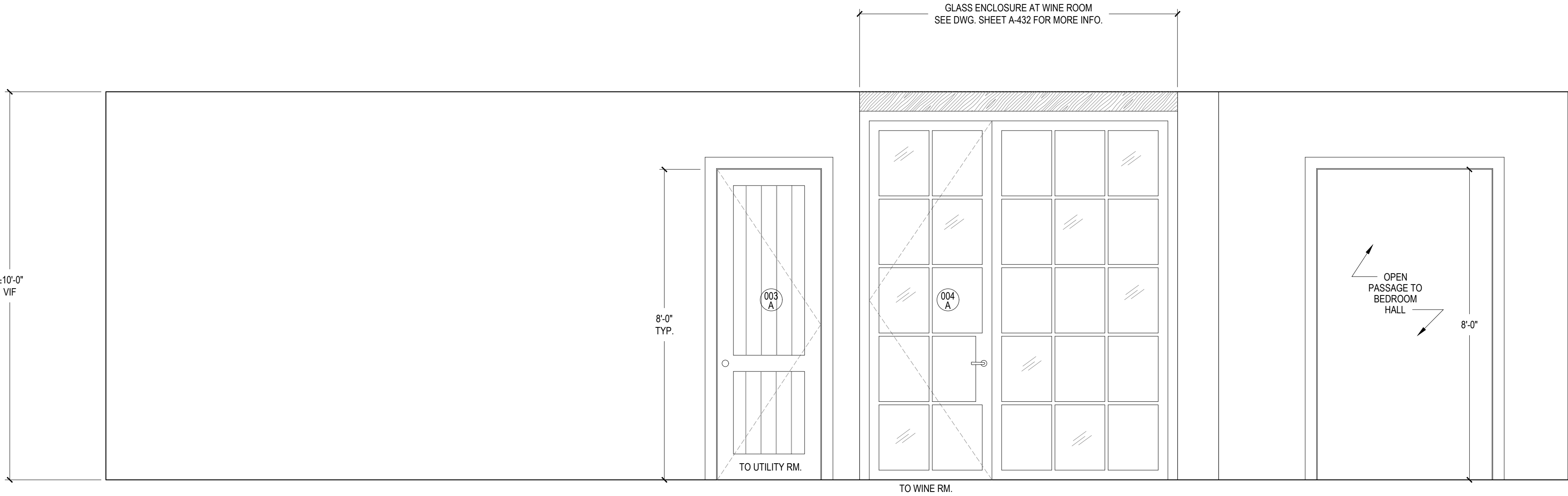

02 RECREATION ROOM - NORTH ELEVATION

1/2" = 1'-0"

NOTES:
CONTRACTOR TO VERIFY ALL DIMENSIONS IN THE FIELD
AND ANY DISCREPANCIES SHALL BE BROUGHT TO THE
ARCHITECT'S ATTENTION.
ALL DIMENSIONS NOTED ARE FINISHED DIMENSIONS, U.O.N.

BUILDING DEPARTMENT
Inc. Village of Sagaponack
3175 Montauk Highway
PO Box 600
Sagaponack, New York 11962
P: 631.537.0017

INTERIOR DESIGNER
Robert Stillin, LLC
1133 Broadway, #614
New York, NY 10010
212-255-1975

ENGINEERING CONSULTANT
Edward Ammus Engineering, PLLC
36 Deer Run
Water Mill, NY 11976
P: 631 804 6267

SURVEYOR
Barylski Land Surveying
2320 Main St., Newman Village / PO Box 1302
Bridgehampton, NY 11932
P: 631 537 7944

EXPEDITOR
Land Use Solutions
PO Box 2756
Amagansett, NY 11930
P: 631 921 2919

REV.	DATE	ISSUE OR REVISION
	21.07.14	PRELIMINARY REVIEW
	21.09.22	PROGRESS SET

SEAL

NOT FOR
CONSTRUCTION

ARCHITECT
JOSEPH PAGAC
ARCHITECT P.C. JPA
16 Library Avenue, Suite D
Westhampton Beach, New York 11978
P: 631.557.0070

PROJECT
Renovations and Alterations to
16 Jacobs Way
Sagaponack, NY 11962

PROJECT NO. 2005
DATE: 7/22/20
DRAWN BY: SB CHECKED BY: JP
DRAWING TITLE

INTERIOR ELEVATIONS
BASEMENT
RECREATION RM. (001)

SCALE AS NOTED

A-428

© JOSEPH PAGAC ARCHITECT PC

FOR REVIEW PURPOSES ONLY

FILE NAME D:\Joseph Pagac Studio\16 Jacobs Way\Drawings\2005_A-428 & A-429 Basement Recreation Room.dwg SAVED ON 9/21/2021 12:51 PM PLOTTED ON 9/22/2021 9:35 AM PLOTTED BY BRUCZ

NOTES:
CONTRACTOR TO VERIFY ALL DIMENSIONS IN THE FIELD
AND ANY DISCREPANCIES SHALL BE BROUGHT TO THE
ARCHITECT'S ATTENTION.
ALL DIMENSIONS NOTED ARE FINISHED DIMENSIONS, U.O.N.

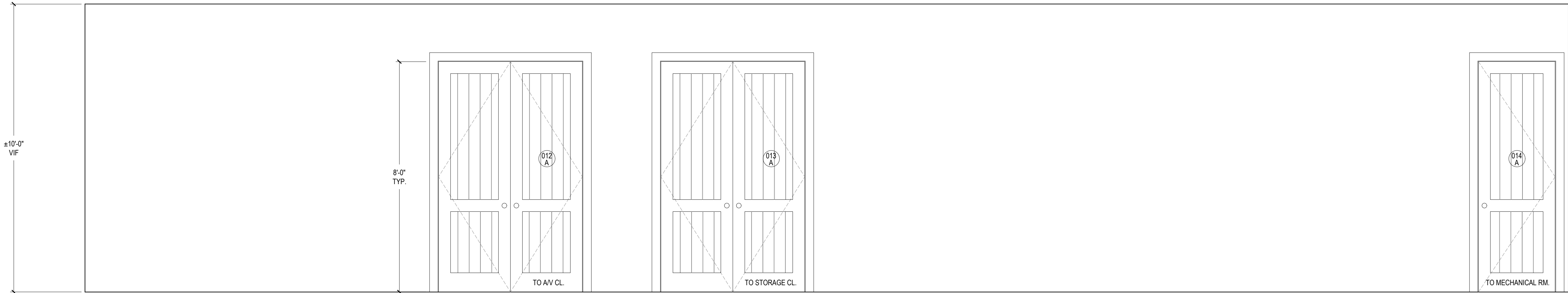

01
A-429 RECREATION ROOM - EAST ELEVATION

1/2" = 1'-0"

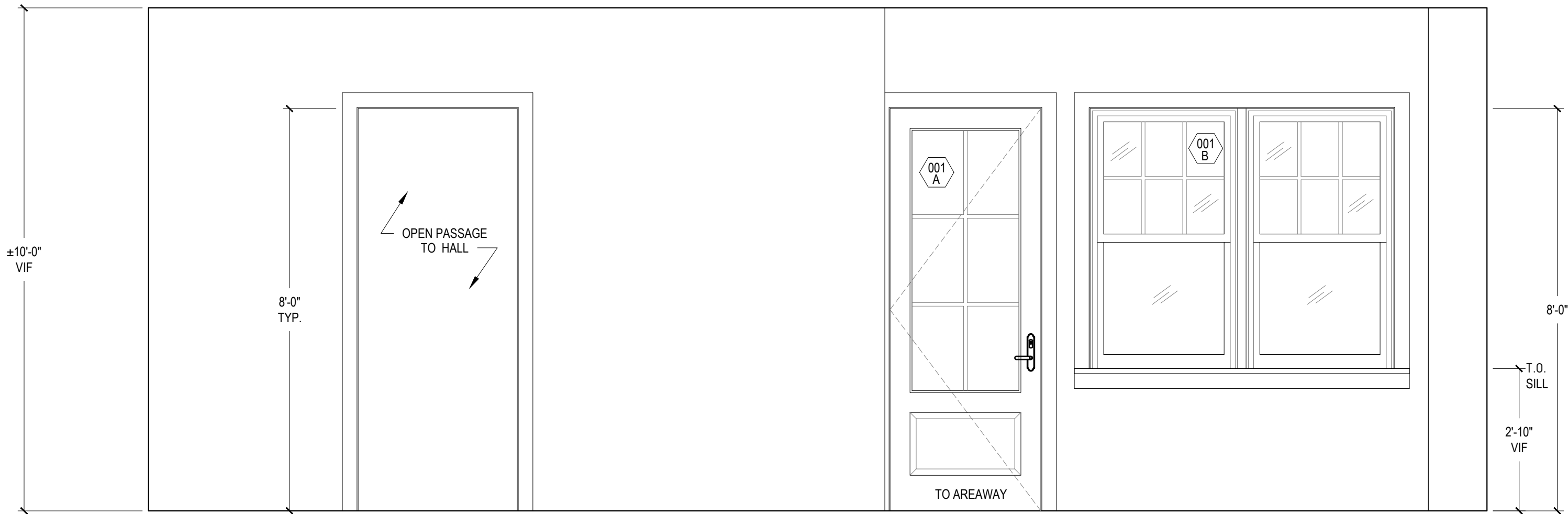

02
A-429 RECREATION ROOM - SOUTH ELEVATION

1/2" = 1'-0"

BUILDING DEPARTMENT
Inc. Village of Sagaponack
3175 Montauk Highway
PO Box 600
Sagaponack, New York 11962
P: 631.537.0017

INTERIOR DESIGNER
Robert Stillin, LLC
1133 Broadway, #614
New York, NY 10010
212-255-1975

ENGINEERING CONSULTANT
Edward Amus Engineering, PLLC
36 Deer Run
Water Mill, NY 11976
P: 631 804 6267

SURVEYOR
Barylski Land Surveying
2320 Main St., Newman Village / PO Box 1302
Bridgehampton, NY 11932
P: 631 537 7944

EXPEDITOR
Land Use Solutions
PO Box 2756
Amagansett, NY 11930
P: 631 921 2919

REV.	DATE	ISSUE OR REVISION
	21.07.14	PRELIMINARY REVIEW
	21.09.22	PROGRESS SET

SEAL

**NOT FOR
CONSTRUCTION**

ARCHITECT
JOSEPH PAGAC
ARCHITECT P.C. JPA
16 Library Avenue, Suite D
Westhampton Beach, New York 11978
P: 631.557.0070

PROJECT
Renovations and Alterations to
16 Jacobs Way
Sagaponack, NY 11962

PROJECT NO. 2005
DATE: 7/22/20
DRAWN BY: SB CHECKED BY: JP
DRAWING TITLE

INTERIOR ELEVATIONS
BASEMENT
RECREATION RM. (001)

SCALE AS NOTED

A-429
© JOSEPH PAGAC ARCHITECT PC

FOR REVIEW PURPOSES ONLY

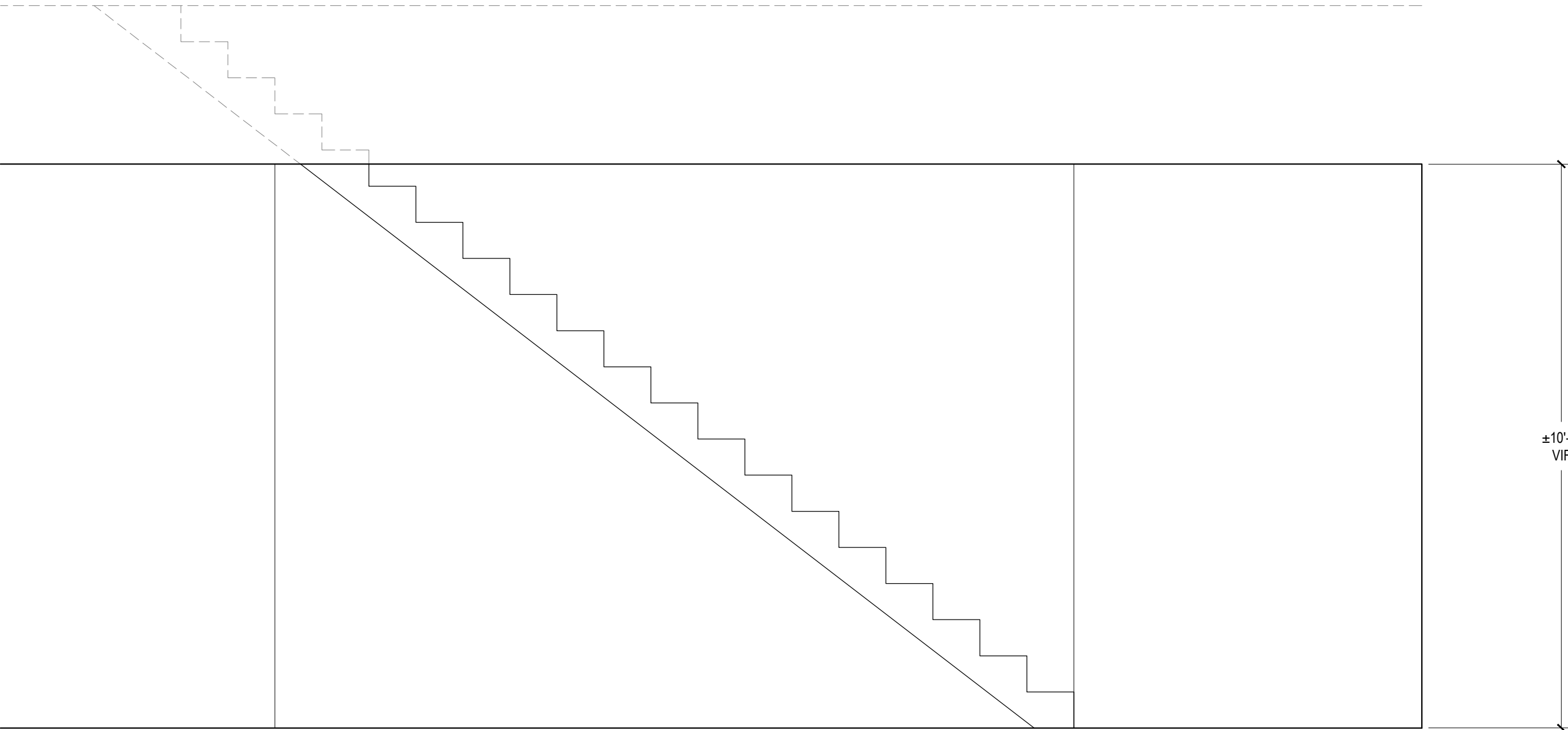

01 BASEMENT STAIRCASE - WEST ELEVATION
A-430 1/2" = 1'-0"

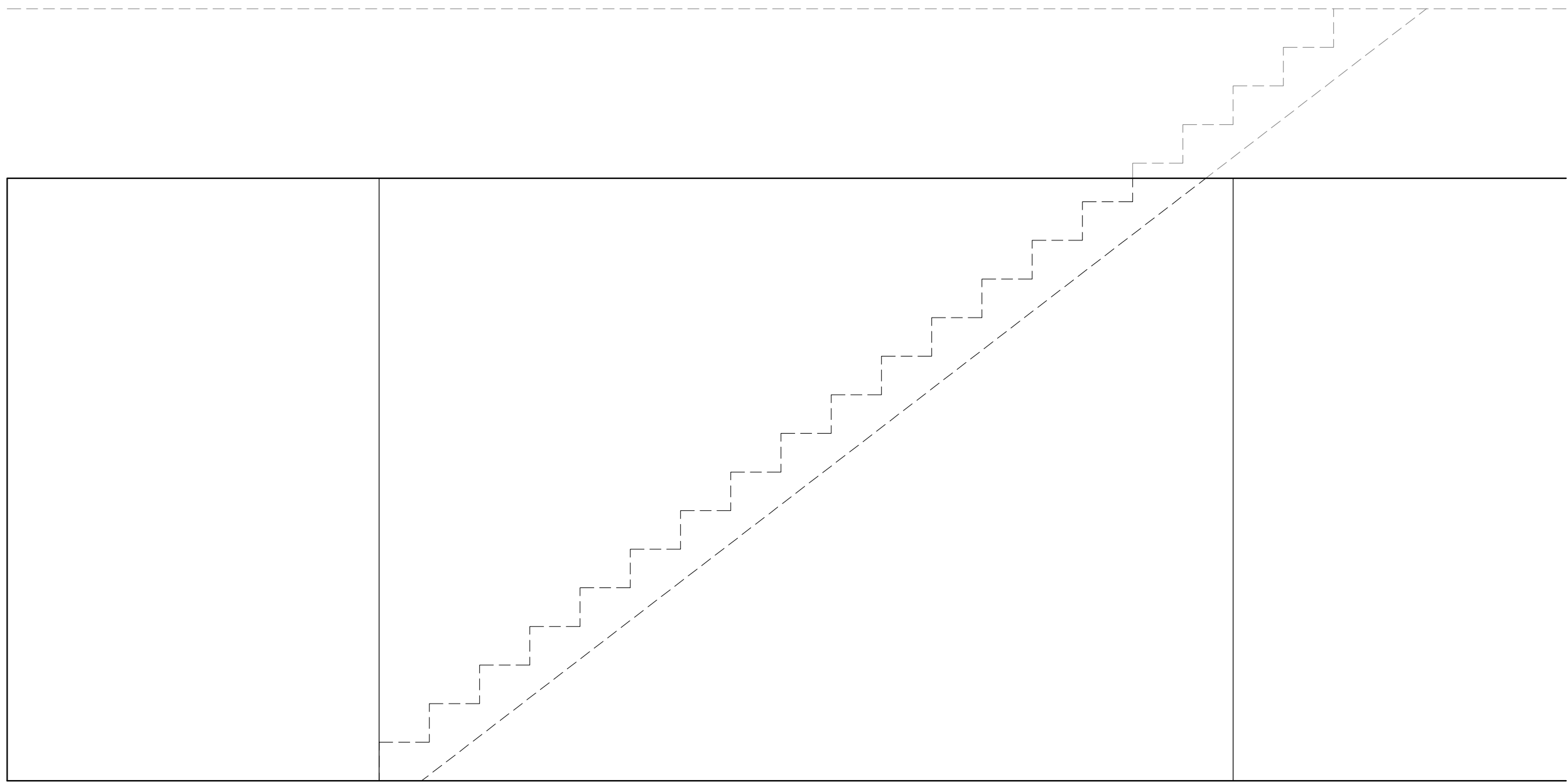

02 BASEMENT STAIRCASE - EAST ELEVATION
A-430 1/2" = 1'-0"

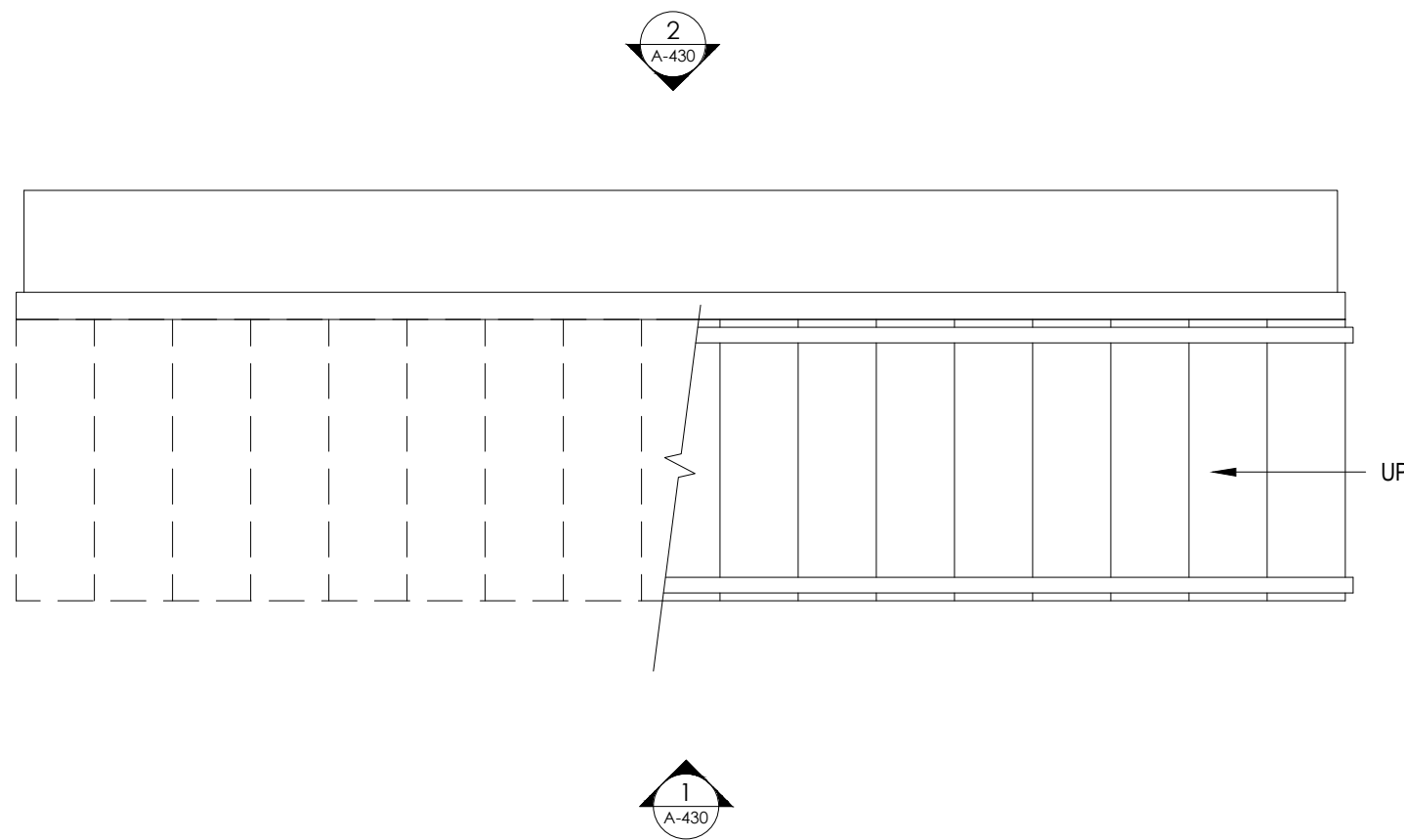

03 BASEMENT - STAIRCASE - PLAN
A-430 1/2" = 1'-0"

NOTES:
CONTRACTOR TO VERIFY ALL DIMENSIONS IN THE FIELD
AND ANY DISCREPANCIES SHALL BE BROUGHT TO THE
ARCHITECT'S ATTENTION.
ALL DIMENSIONS NOTED ARE FINISHED DIMENSIONS, U.O.N.

BUILDING DEPARTMENT
Inc. Village of Sagaponack
3175 Montauk Highway
PO Box 600
Sagaponack, New York 11962
P: 631.537.0017

INTERIOR DESIGNER
Robert Stillin, LLC
1133 Broadway, #614
New York, NY 10010
212-255-1975

ENGINEERING CONSULTANT
Edward Amus Engineering, PLLC
36 Deer Run
Water Mill, NY 11976
P: 631 804 6267

SURVEYOR
Barylski Land Surveying
2320 Main St., Newman Village / PO Box 1302
Bridgehampton, NY 11932
P: 631 537 7944

EXPEDITOR
Land Use Solutions
PO Box 2756
Amagansett, NY 11930
P: 631 921 2919

REV.	DATE	ISSUE OR REVISION
	21.07.14	PRELIMINARY REVIEW
	21.09.22	PROGRESS SET

SEAL

NOT FOR
CONSTRUCTION

ARCHITECT
JOSEPH PAGAC
ARCHITECT P.C. JPA
16 Library Avenue, Suite D
Westhampton Beach, New York 11978
P: 631.557.0070

PROJECT
Renovations and Alterations to
16 Jacobs Way
Sagaponack, NY 11962

PROJECT NO. 2005
DATE: 7/22/20
DRAWN BY: SB CHECKED BY: JP
DRAWING TITLE
PLAN & INT. ELEVS. -
BASEMENT
STAIRCASE

SCALE AS NOTED

A-430
© JOSEPH PAGAC ARCHITECT PC

FOR REVIEW PURPOSES ONLY

FILE NAME D:\Joseph Pagac Studio\16 Jacobs Way\Drawings\2005_A-431 Basement Wet Bar.dwg SAVED ON 9/2/2021 12:46 PM PLOTTED ON 9/22/2021 9:35 AM PLOTTED BY BRUCZ

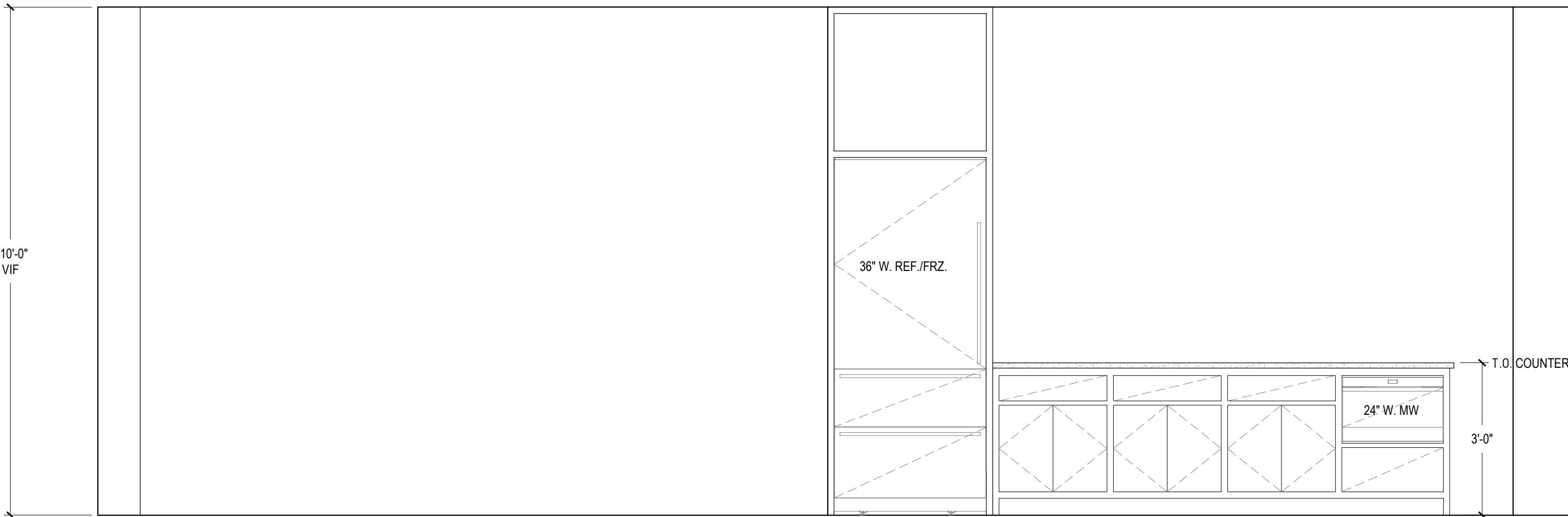

01 WET BAR & RECREATION ROOM - WEST ELEVATION

A-431

1/2" = 1'-0"

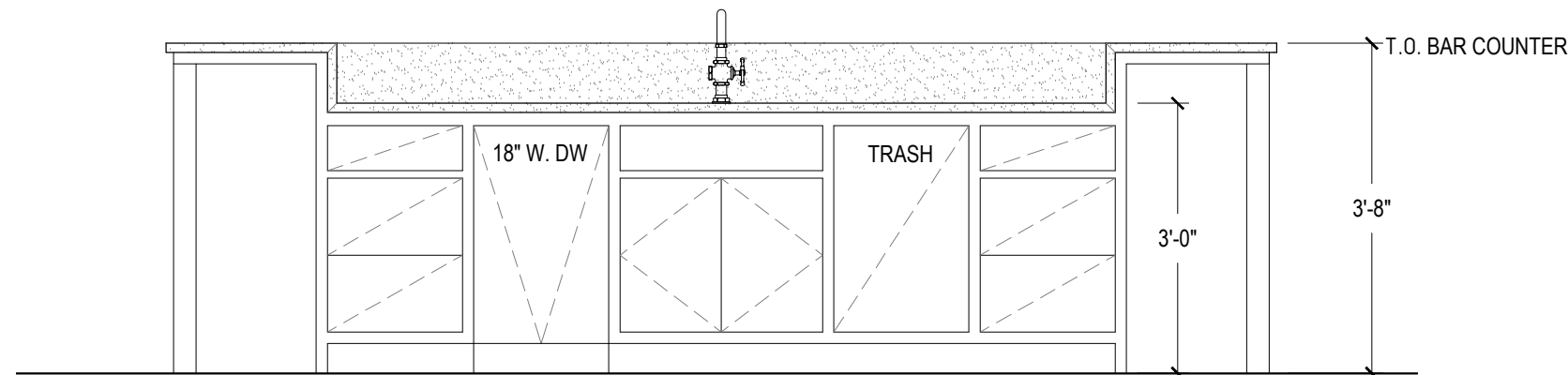

03 WET BAR ISLAND - ELEVATION FACING WEST

A-431

1/2" = 1'-0"

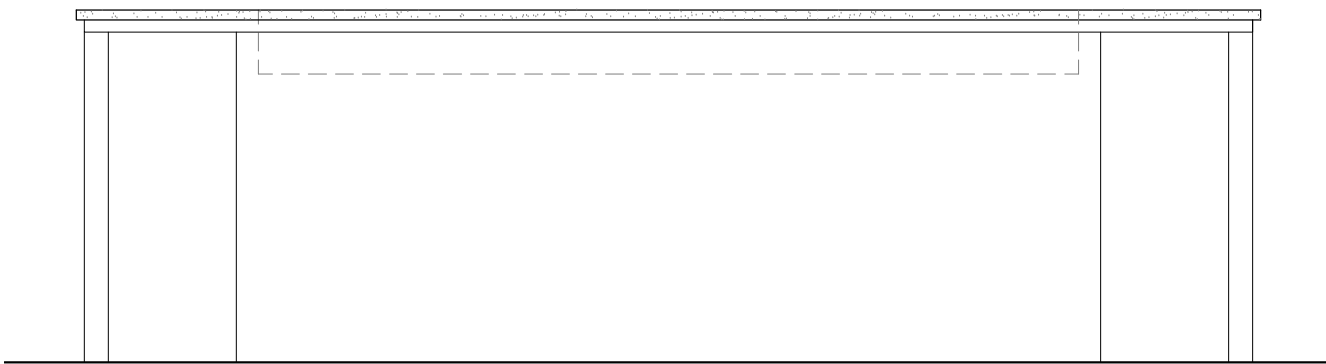

04 WET BAR ISLAND - ELEVATION FACING EAST

A-431

1/2" = 1'-0"

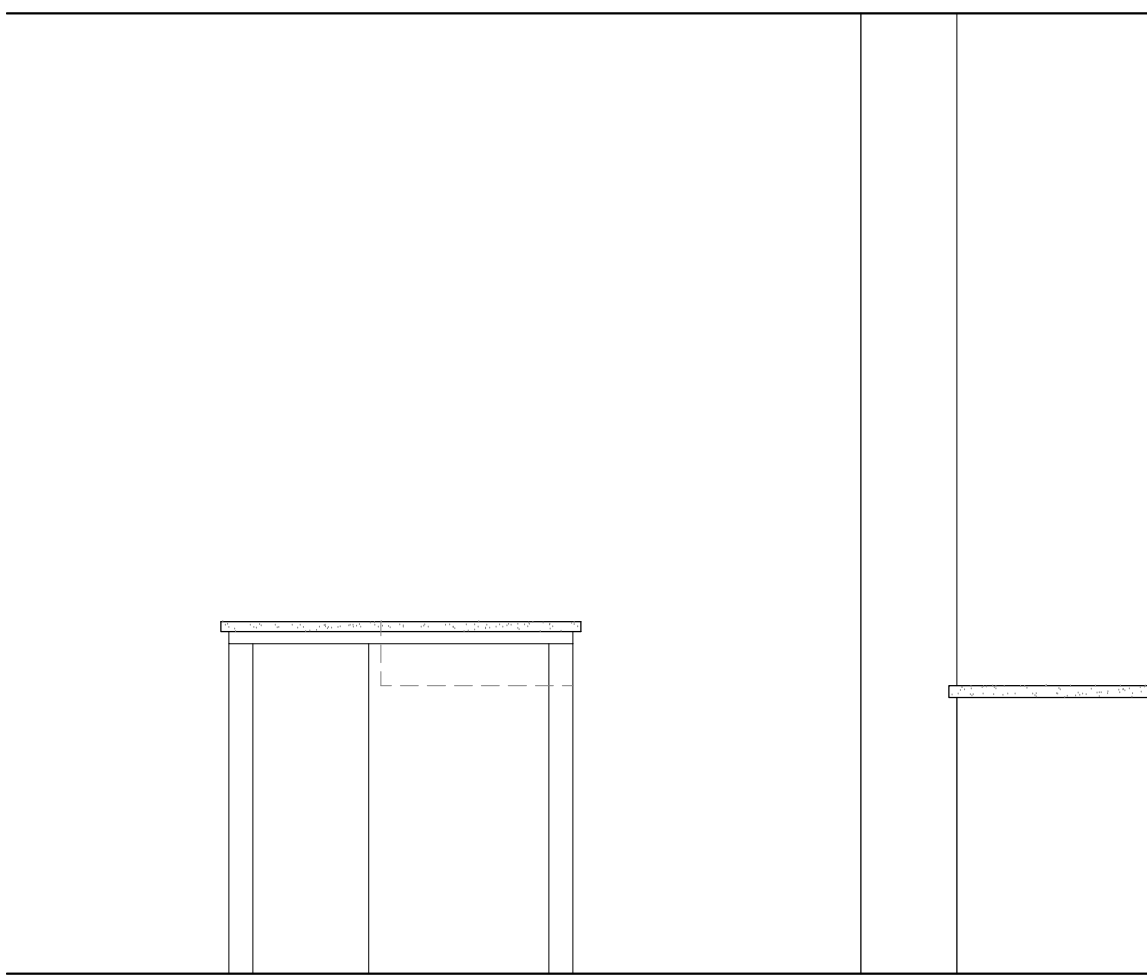

02 WET BAR - SOUTH ELEVATION

A-431

1/2" = 1'-0"

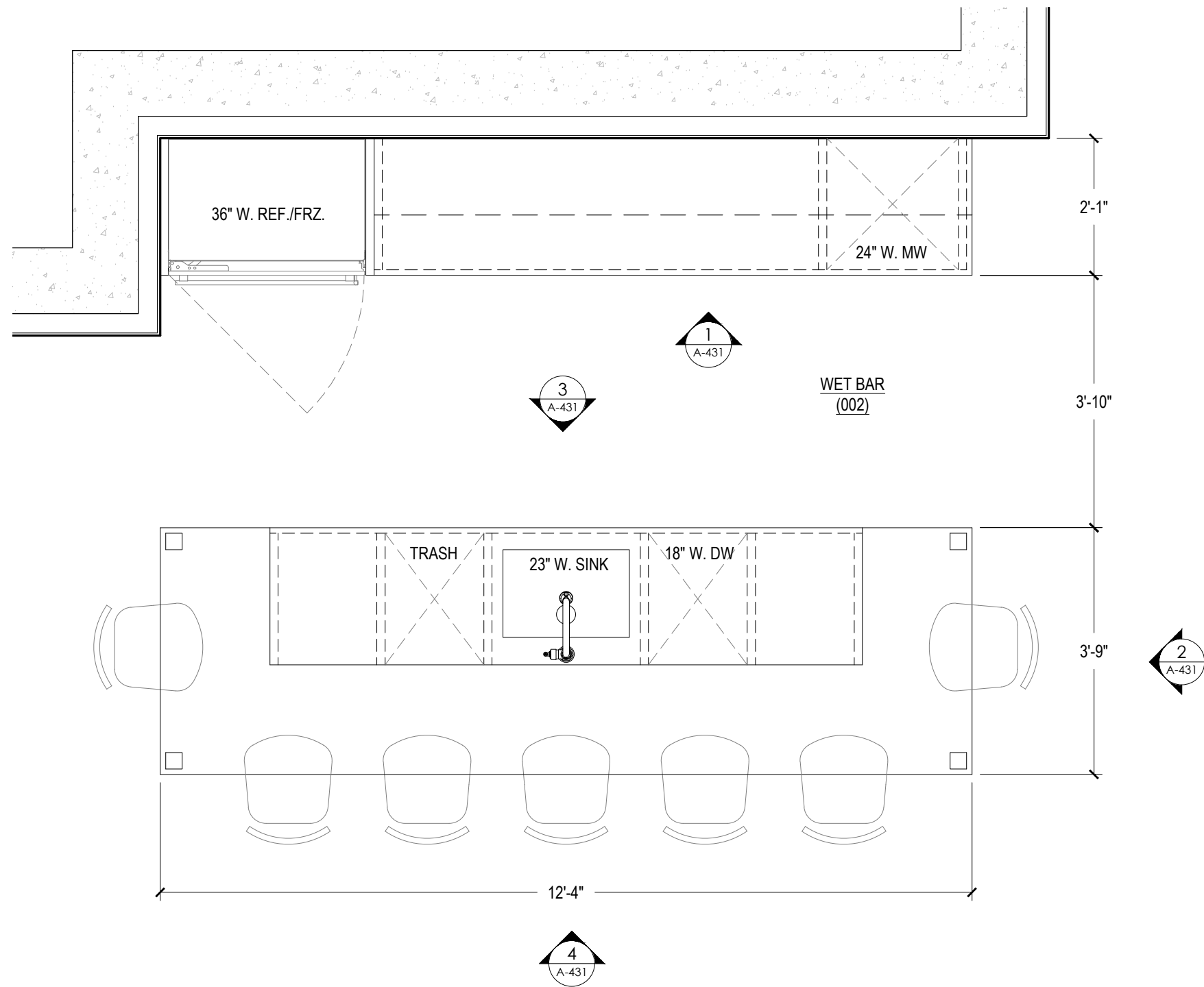

05 BASEMENT - WET BAR - PLAN

A-431

1/2" = 1'-0"

NOTES:

CONTRACTOR TO VERIFY ALL DIMENSIONS IN THE FIELD
AND ANY DISCREPANCIES SHALL BE BROUGHT TO THE
ARCHITECT'S ATTENTION.

ALL DIMENSIONS NOTED ARE FINISHED DIMENSIONS, U.O.N.

BUILDING DEPARTMENT

Inc. Village of Sagaponack
3175 Montauk Highway
PO Box 600
Sagaponack, New York 11962
P: 631.537.0017

INTERIOR DESIGNER

Robert Stillin, LLC
1133 Broadway, #614
New York, NY 10010
212-255-1975

ENGINEERING CONSULTANT

Edward Amus Engineering, PLLC
36 Deer Run
Water Mill, NY 11976
P: 631 804 6267

SURVEYOR

Barylski Land Surveying
2320 Main St., Newman Village / PO Box 1302
Bridgehampton, NY 11932
P: 631 537 7944

EXPEDITOR

Land Use Solutions
PO Box 2756
Amagansett, NY 11930
P: 631 921 2919

REV. DATE ISSUE OR REVISION

21.07.14 PRELIMINARY REVIEW
21.09.22 PROGRESS SET

SEAL

NOT FOR
CONSTRUCTION

ARCHITECT

JOSEPH PAGAC
ARCHITECT P.C.

JPA

16 Library Avenue, Suite D
Westhampton Beach, New York 11978
P: 631.557.0070

PROJECT

Renovations and Alterations to
16 Jacobs Way
Sagaponack, NY 11962

PROJECT NO. 2005

DATE: 7/22/20

DRAWN BY: SB CHECKED BY: JP

DRAWING TITLE

PLAN & INT. ELEVS. -
BASEMENT
WET BAR (002)

SCALE AS NOTED

A-431

© JOSEPH PAGAC ARCHITECT PC

FOR REVIEW PURPOSES ONLY

FILE NAME D:\Joseph Pagac Studio\16 Jacobs Way\Drawings\2005_A-432 Basement Wine Room.dwg SAVED ON 9/21/2021 12:47 PM PLOTTED ON 9/22/2021 9:35 AM PLOTTED BY BRUCZ

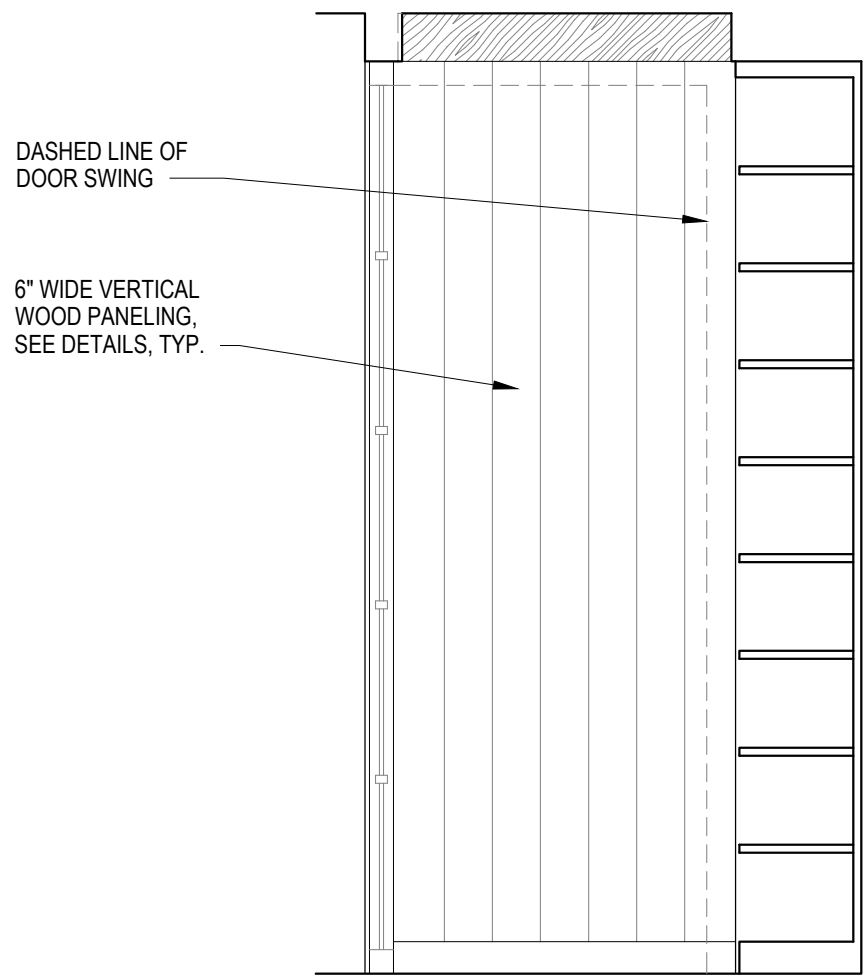

01 WINE ROOM - WEST ELEVATION
A-432 1/2" = 1'-0"

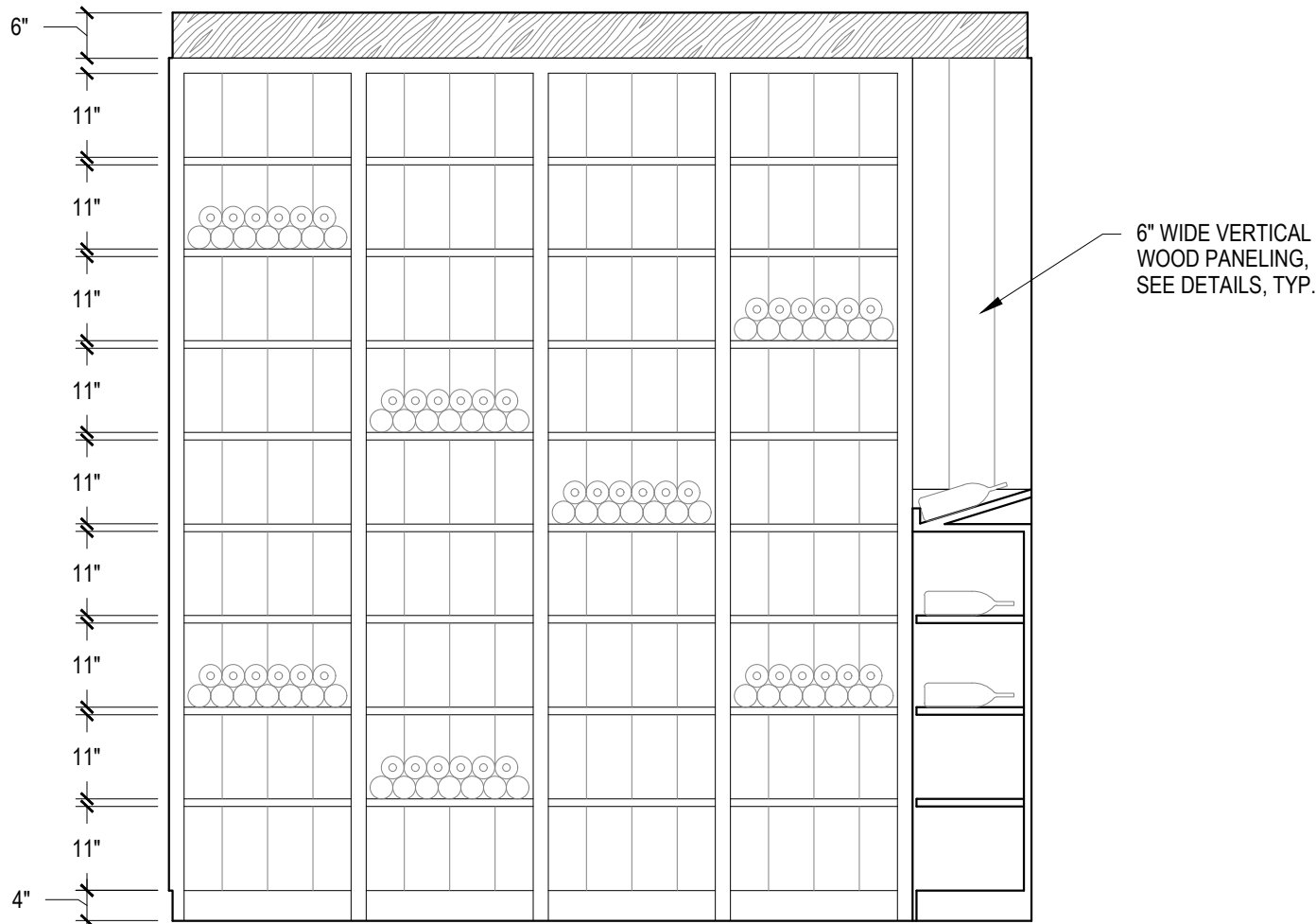

02 WINE ROOM - NORTH ELEVATION
A-432 1/2" = 1'-0"

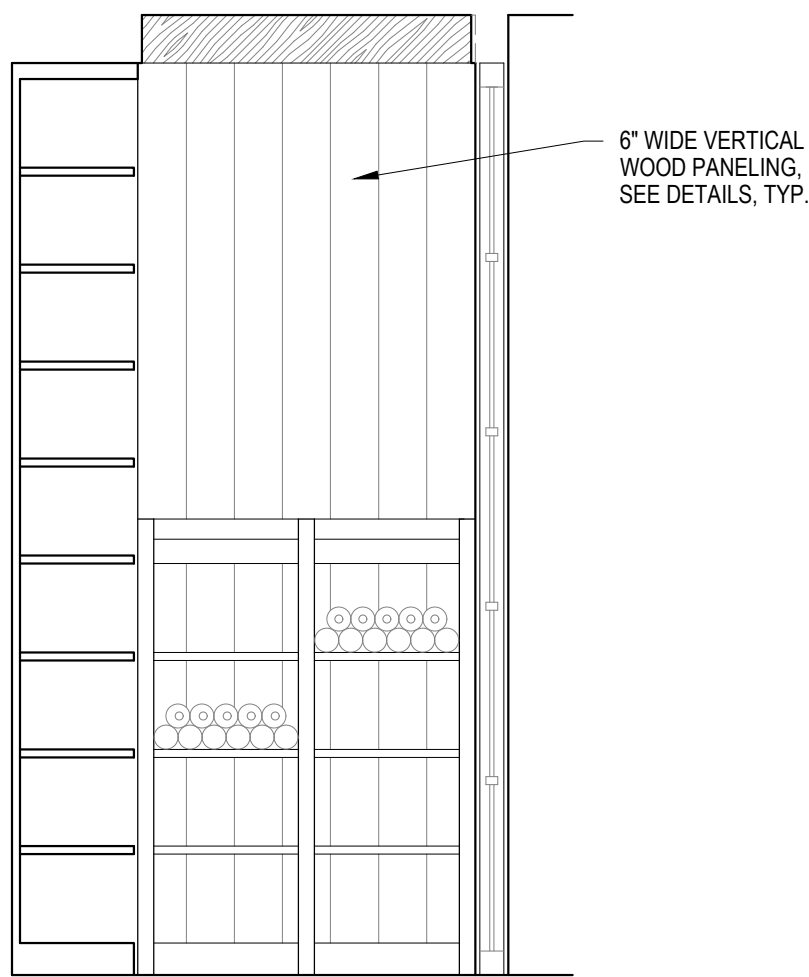

03 WINE ROOM - EAST ELEVATION
A-432 1/2" = 1'-0"

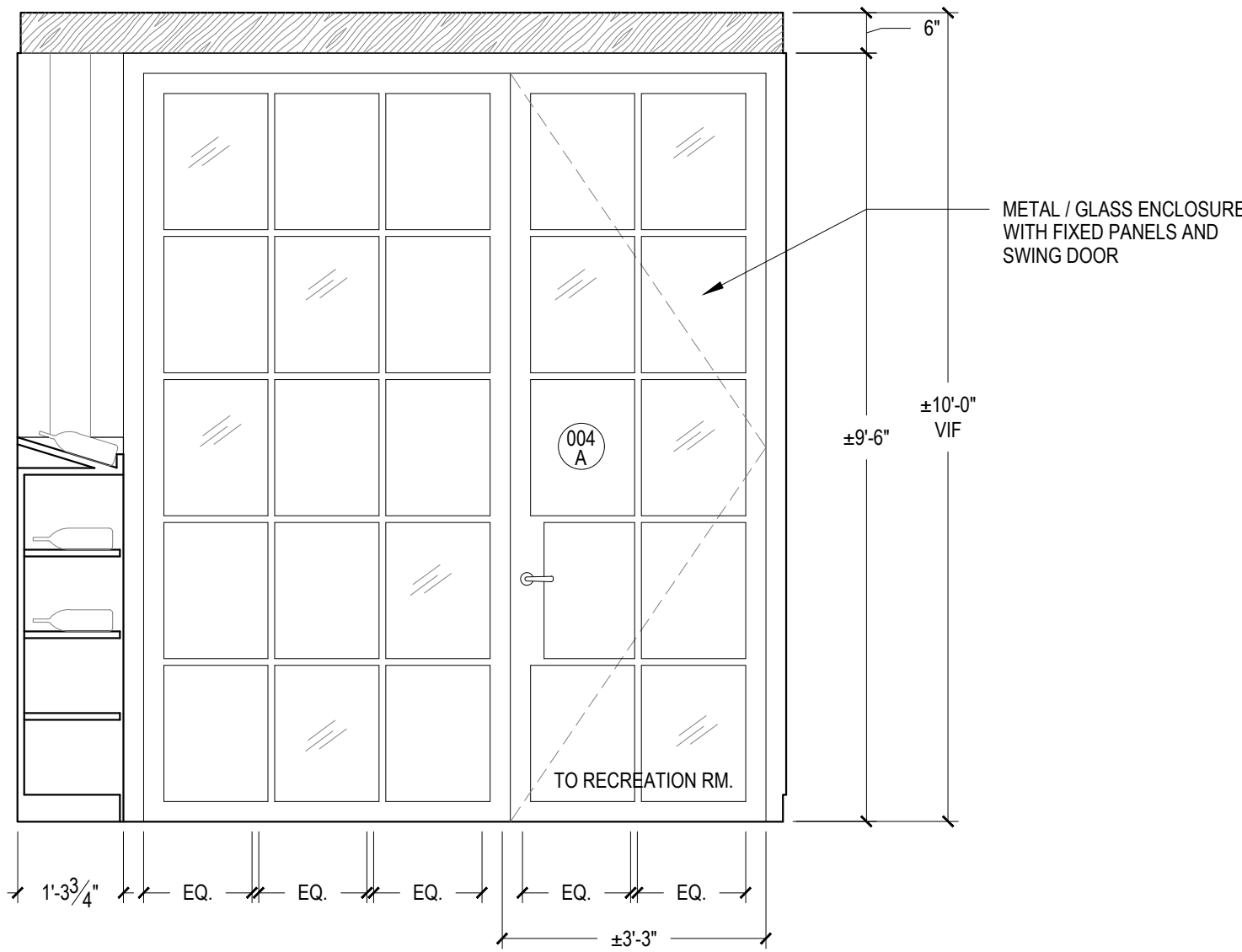

04 WINE ROOM - SOUTH ELEVATION
A-432 1/2" = 1'-0"

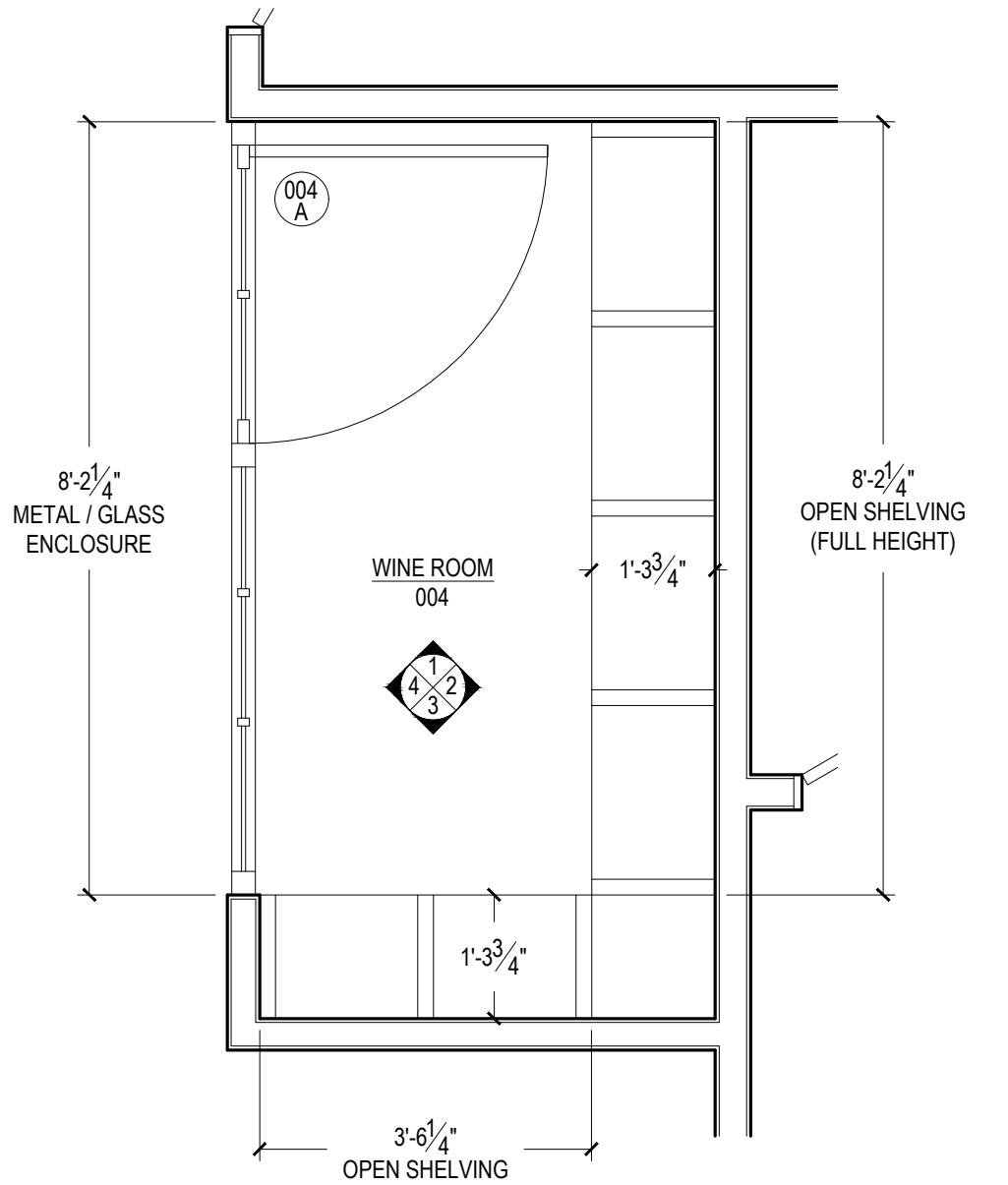

05 BASEMENT - WINE ROOM - PLAN
A-432 1/2" = 1'-0"

NOTES:
CONTRACTOR TO VERIFY ALL DIMENSIONS IN THE FIELD
AND ANY DISCREPANCIES SHALL BE BROUGHT TO THE
ARCHITECT'S ATTENTION.
ALL DIMENSIONS NOTED ARE FINISHED DIMENSIONS, U.O.N.

BUILDING DEPARTMENT
Inc. Village of Sagaponack
3175 Montauk Highway
PO Box 600
Sagaponack, New York 11962
P: 631.537.0017

INTERIOR DESIGNER
Robert Stillin, LLC
1133 Broadway, #614
New York, NY 10010
212-255-1975

ENGINEERING CONSULTANT
Edward Ammus Engineering, PLLC
36 Deer Run
Water Mill, NY 11976
P: 631 804 6267

SURVEYOR
Barylski Land Surveying
2320 Main St., Newman Village / PO Box 1302
Bridgehampton, NY 11932
P: 631 537 7944

EXPEDITOR
Land Use Solutions
PO Box 2756
Amagansett, NY 11930
P: 631 921 2919

REV.	DATE	ISSUE OR REVISION
21.07.14	21.09.22	PRELIMINARY REVIEW PROGRESS SET

SEAL

NOT FOR
CONSTRUCTION

ARCHITECT
JOSEPH PAGAC
ARCHITECT P.C. JPA
16 Library Avenue, Suite D
Westhampton Beach, New York 11978
P: 631.557.0070

PROJECT
Renovations and Alterations to
16 Jacobs Way
Sagaponack, NY 11962

PROJECT NO. 2005
DATE: 7/22/20
DRAWN BY: SB CHECKED BY: JP
DRAWING TITLE

PLAN & INT. ELEVS. -
BASEMENT
WINE ROOM (004)

SCALE AS NOTED

A-432

© JOSEPH PAGAC ARCHITECT PC

FOR REVIEW PURPOSES ONLY

FILE NAME D:\Joseph Pagac Studio\16 Jacobs Way\Drawings\2005_A-433 Basement Bedroom Hall.dwg SAVED ON 9/21/2021 12:47 PM PLOTTED ON 9/22/2021 9:35 AM PLOTTED BY BRUCZ

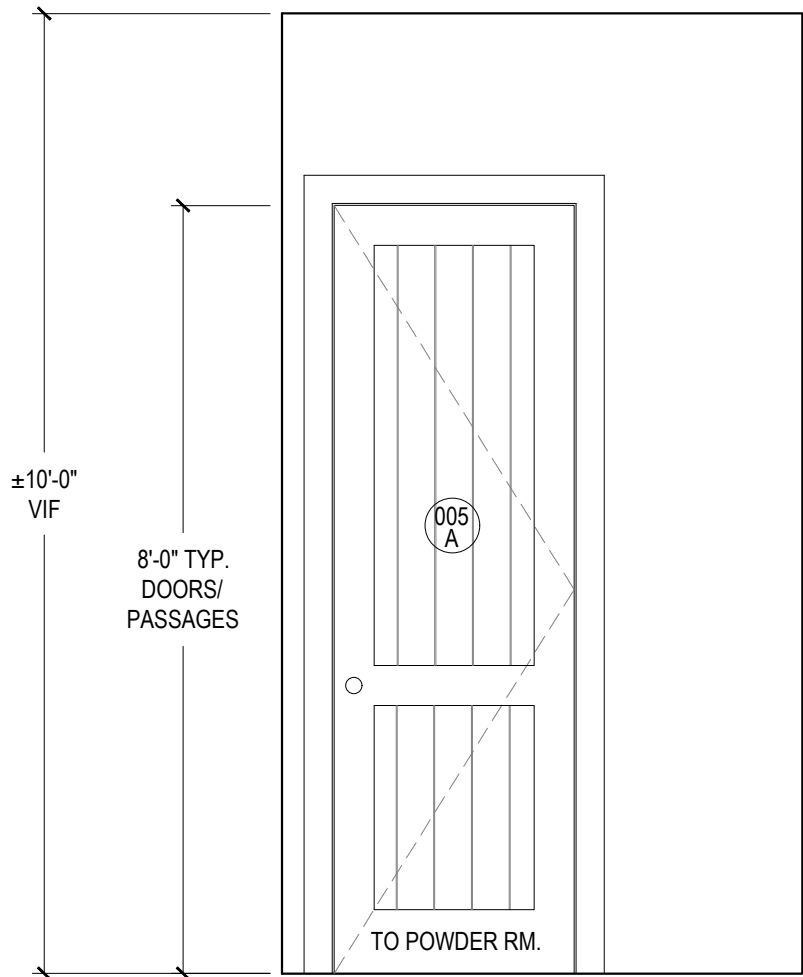

01 HALLWAY - WEST ELEVATION
A-433 1/2" = 1'-0"

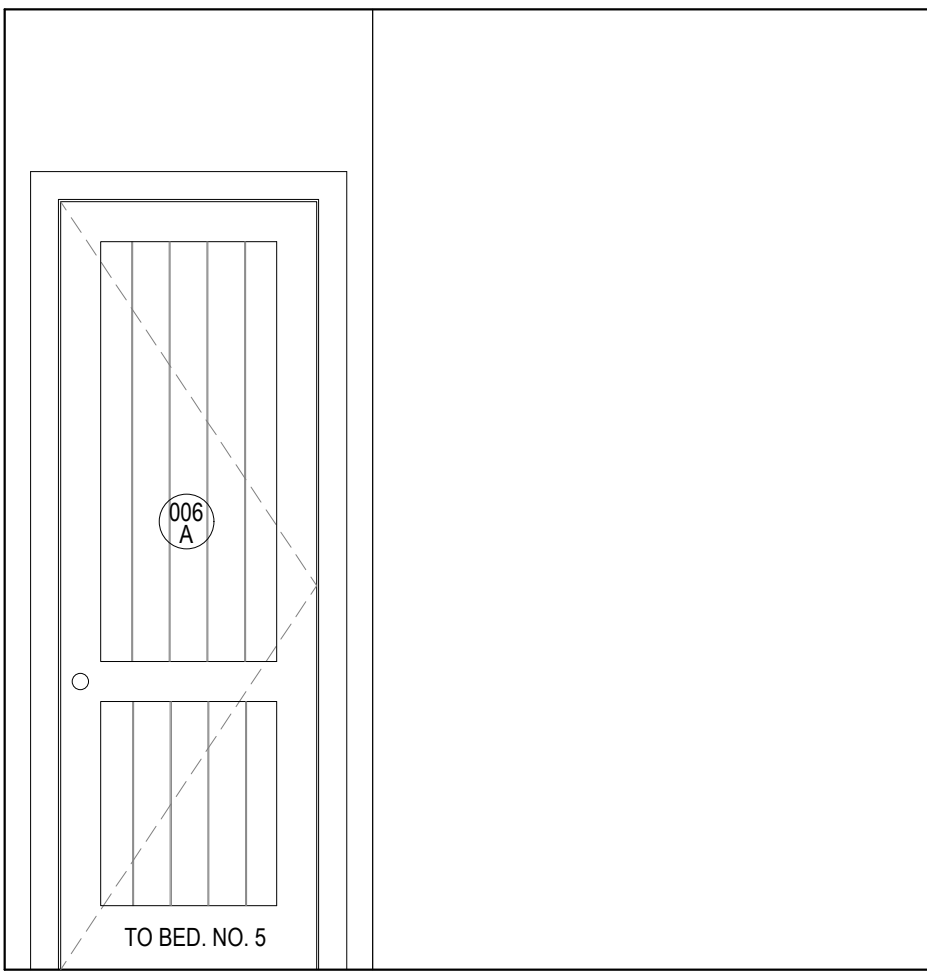

02 HALLWAY - NORTH ELEVATION
A-433 1/2" = 1'-0"

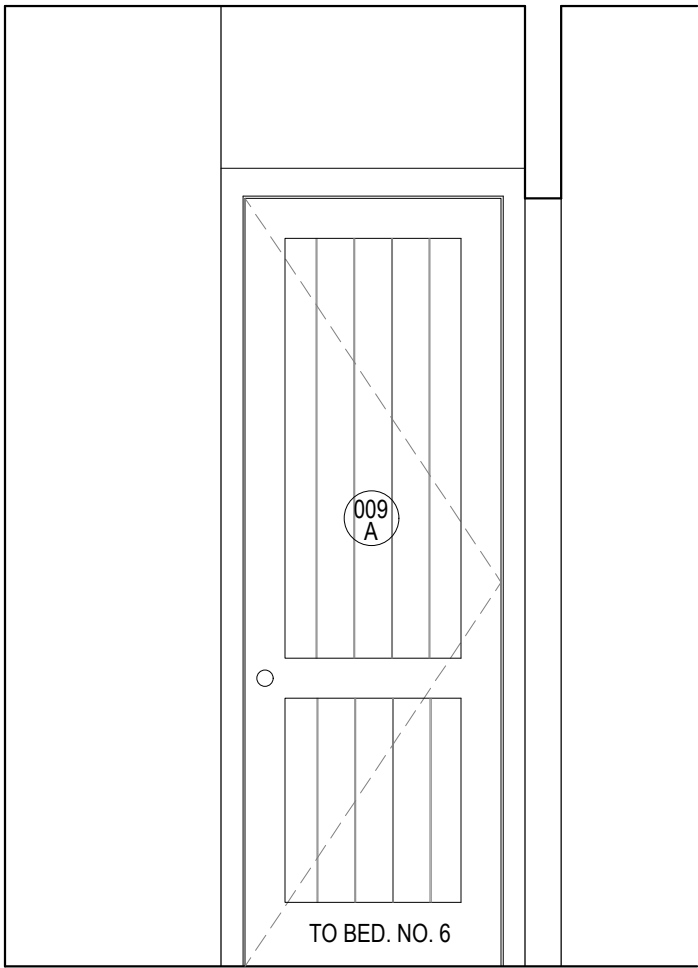

03 HALLWAY - EAST ELEVATION
A-433 1/2" = 1'-0"

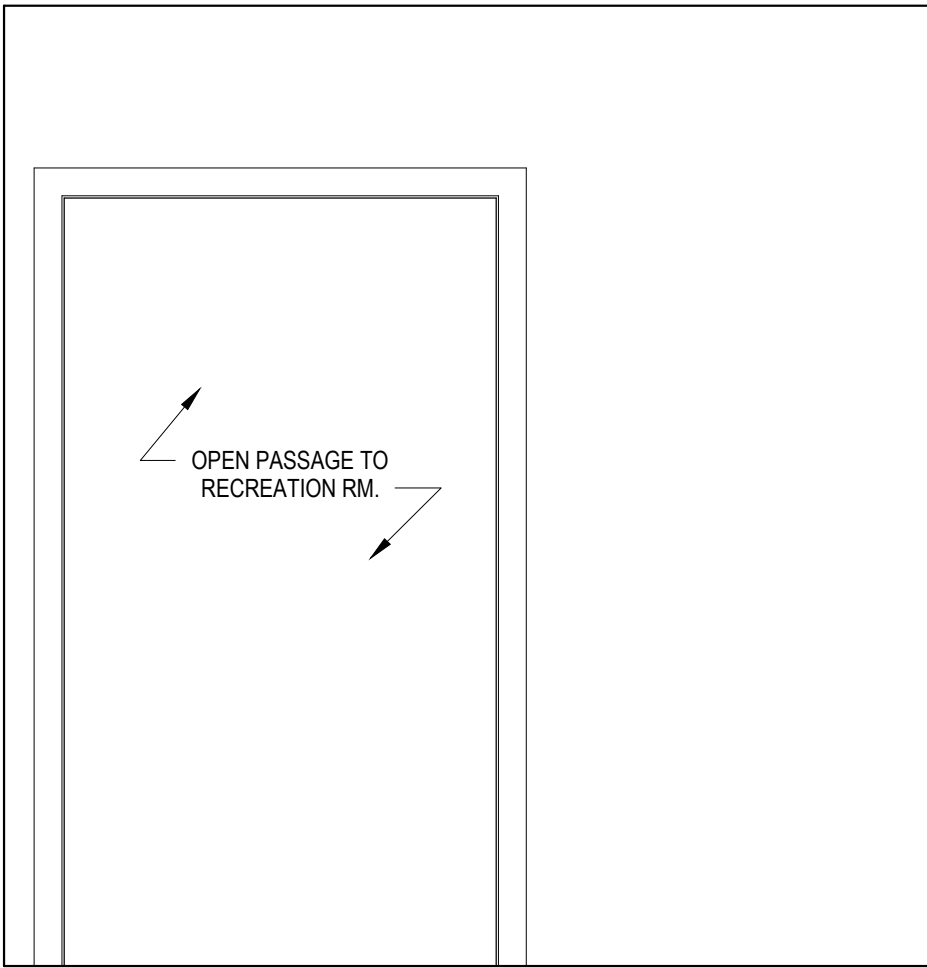

04 HALLWAY - SOUTH ELEVATION
A-433 1/2" = 1'-0"

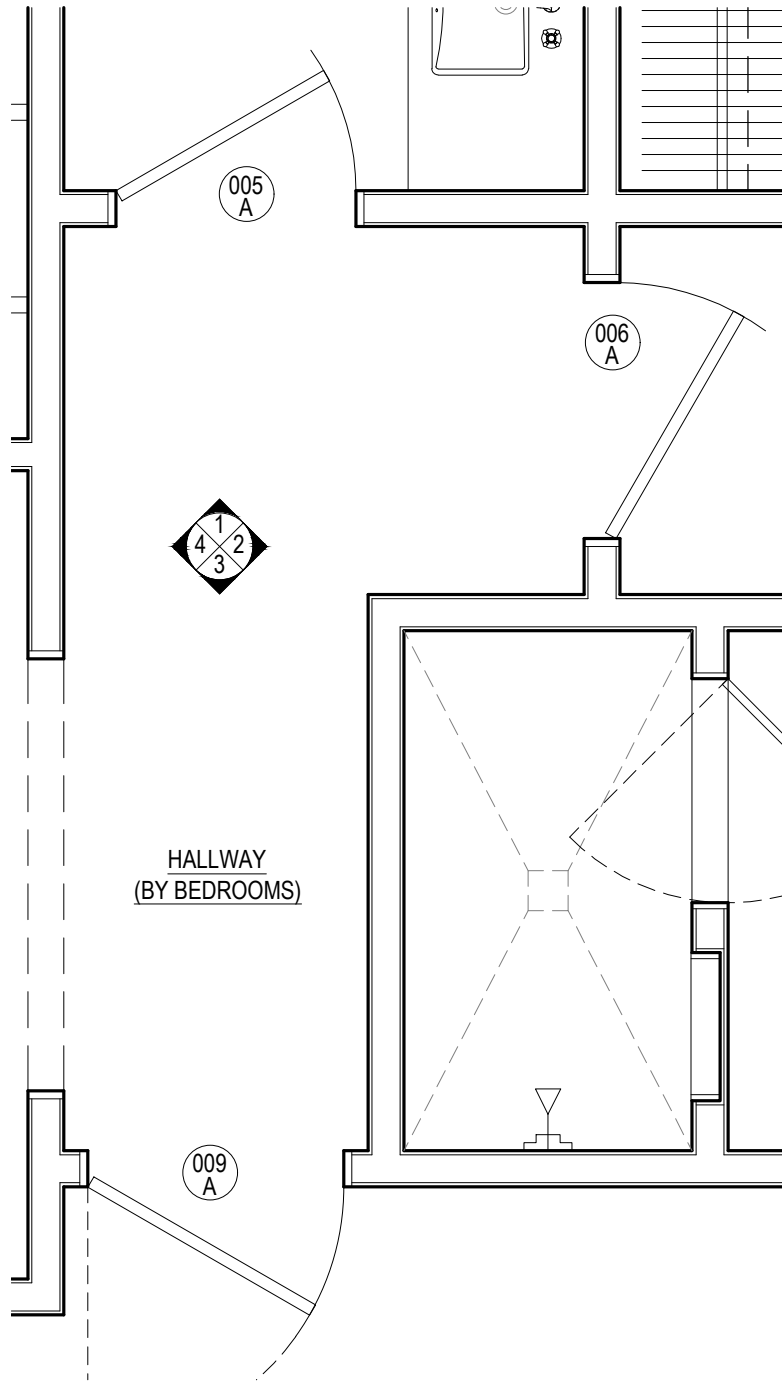

05 BASEMENT - HALLWAY - PLAN
A-433 1/2" = 1'-0"

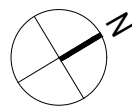

NOTES:
CONTRACTOR TO VERIFY ALL DIMENSIONS IN THE FIELD
AND ANY DISCREPANCIES SHALL BE BROUGHT TO THE
ARCHITECT'S ATTENTION.
ALL DIMENSIONS NOTED ARE FINISHED DIMENSIONS, U.O.N.

BUILDING DEPARTMENT
Inc. Village of Sagaponack
3175 Montauk Highway
PO Box 600
Sagaponack, New York 11962
P: 631.537.0017

INTERIOR DESIGNER
Robert Stillin, LLC
1133 Broadway, #614
New York, NY 10010
212-255-1975
ENGINEERING CONSULTANT
Edward Amus Engineering, PLLC
36 Deer Run
Water Mill, NY 11976
P: 631 804 6267
SURVEYOR
Barylski Land Surveying
2320 Main St., Newman Village / PO Box 1302
Bridgehampton, NY 11932
P: 631 537 7944
EXPEDITOR
Land Use Solutions
PO Box 2756
Amagansett, NY 11930
P: 631 921 2919

REV.	DATE	ISSUE OR REVISION
	21.07.14	PRELIMINARY REVIEW
	21.09.22	PROGRESS SET

SEAL
NOT FOR
CONSTRUCTION

ARCHITECT
JOSEPH PAGAC
ARCHITECT P.C. JPA
16 Library Avenue, Suite D
Westhampton Beach, New York 11978
P: 631.557.0070

PROJECT
Renovations and Alterations to
16 Jacobs Way
Sagaponack, NY 11962

PROJECT NO. 2005
DATE: 7/22/20
DRAWN BY: SB CHECKED BY: JP
DRAWING TITLE

PLAN & INT. ELEVS. -
BASEMENT HALLWAY
(BEDROOMS)

SCALE AS NOTED

A-433
© JOSEPH PAGAC ARCHITECT PC

FOR REVIEW PURPOSES ONLY

FILE NAME D:\Joseph Pagac Studio\16 Jacobs Way\Drawings\2005_A-434 Basement Bedroom No. 5.dwg SAVED ON 9/21/2021 12:48 PM PLOTTED ON 9/22/2021 9:35 AM PLOTTED BY BRUCZ



01
A-434
BEDROOM NO. 5 - WEST ELEVATION
1/2" = 1'-0"

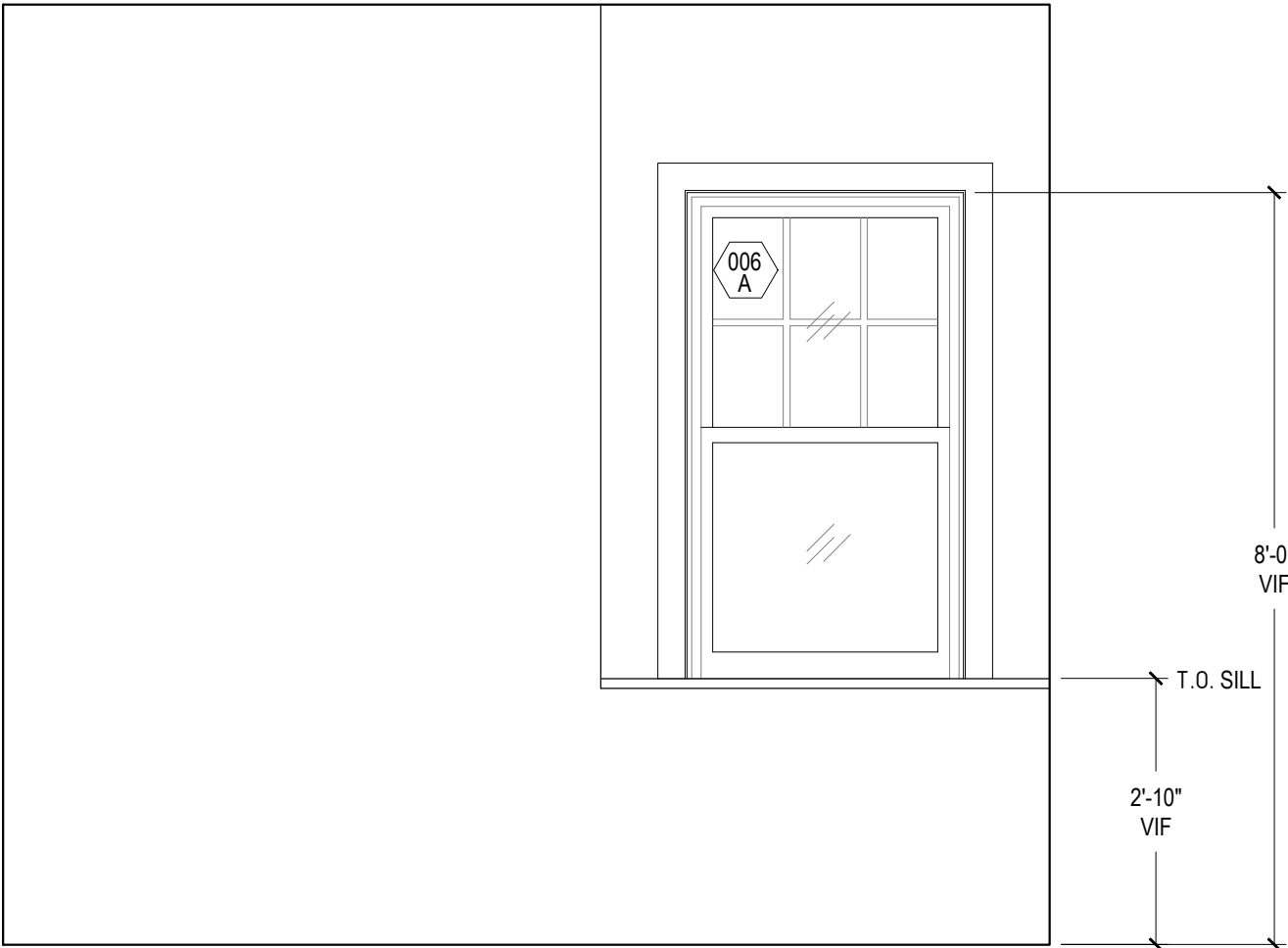

02
A-434
BEDROOM NO. 5 - NORTH ELEVATION
1/2" = 1'-0"

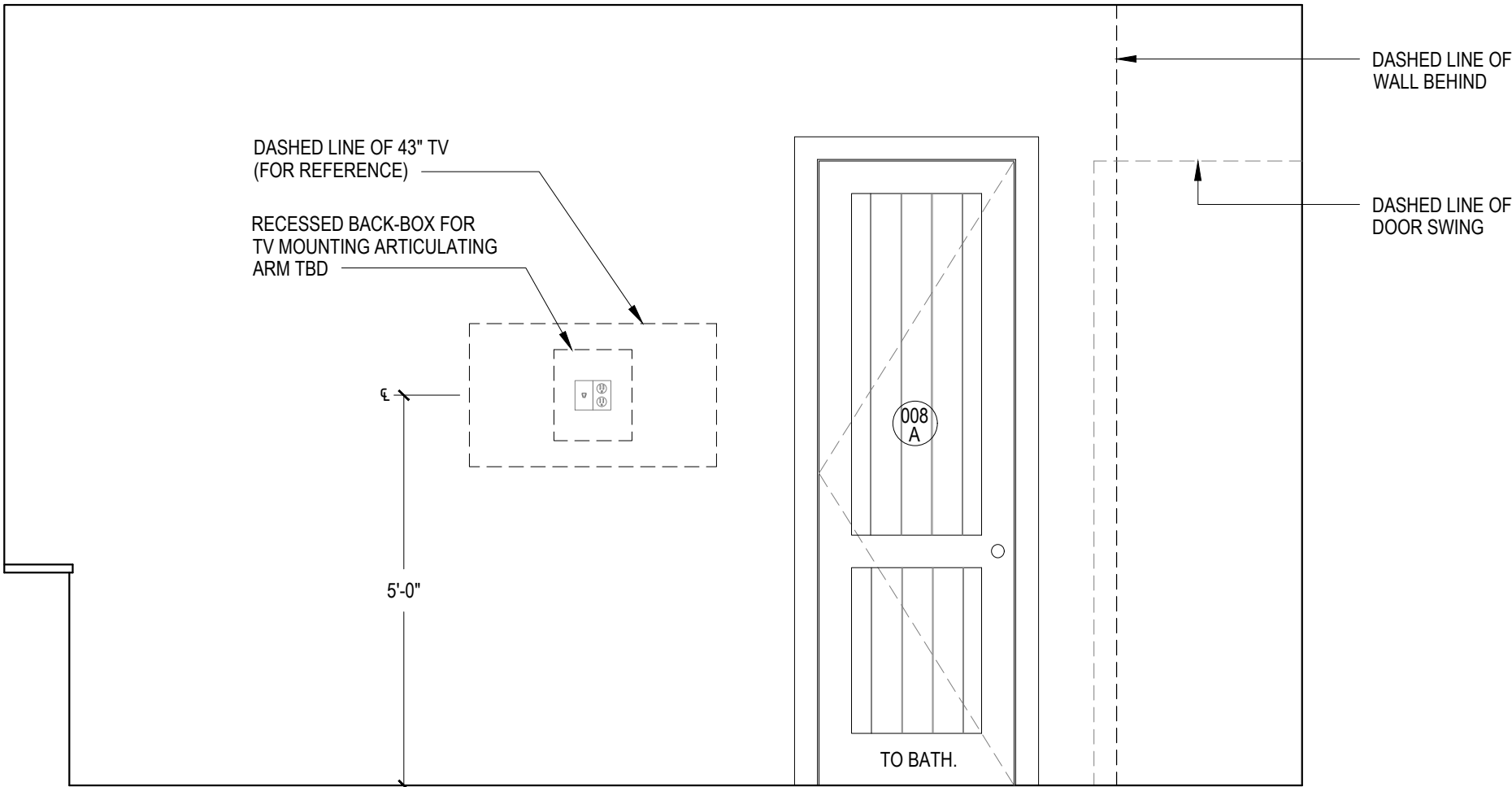

03
A-434
BEDROOM NO. 5 - EAST ELEVATION
1/2" = 1'-0"

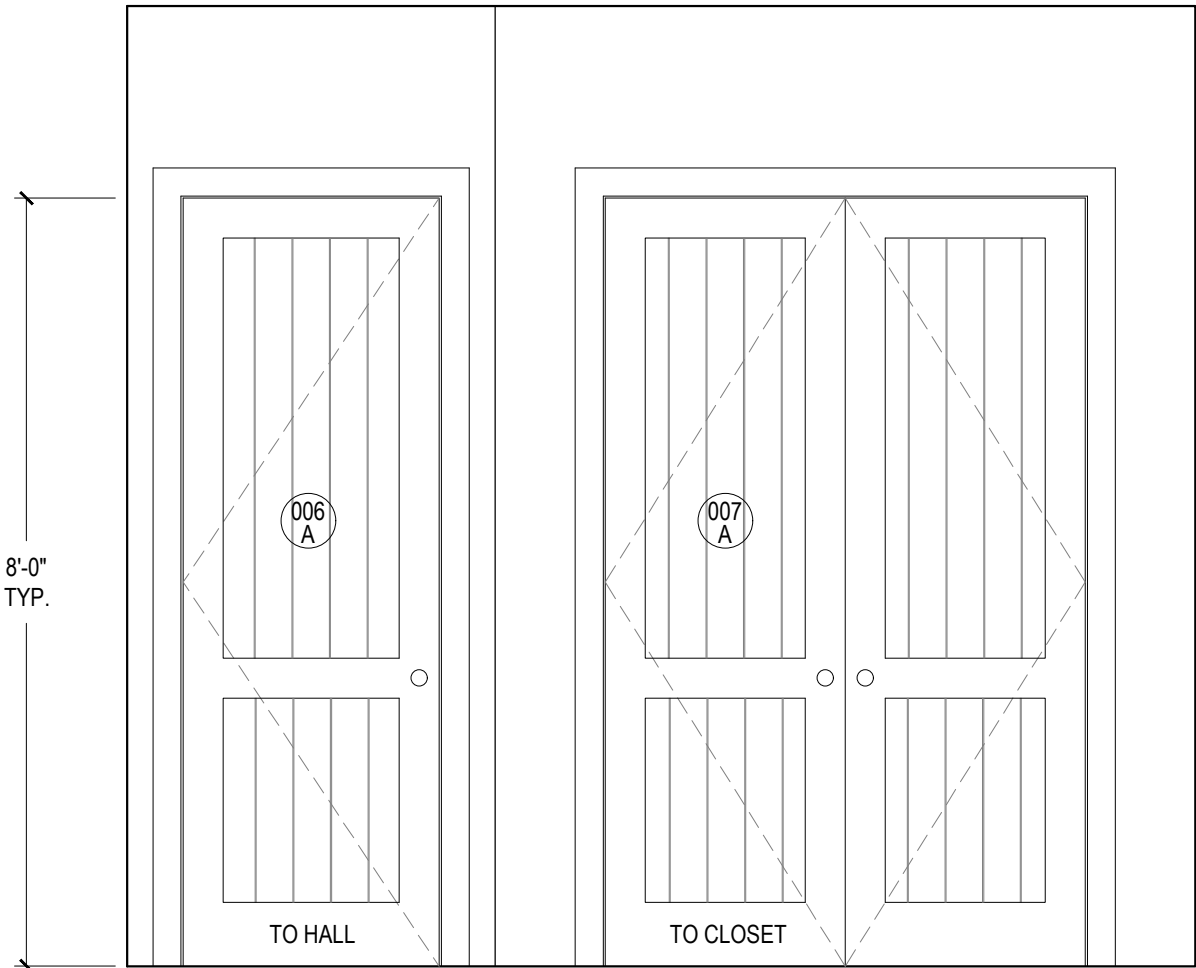

04
A-434
BEDROOM NO. 5 - SOUTH ELEVATION
1/2" = 1'-0"

NOTES:
CONTRACTOR TO VERIFY ALL DIMENSIONS IN THE FIELD
AND ANY DISCREPANCIES SHALL BE BROUGHT TO THE
ARCHITECT'S ATTENTION.
ALL DIMENSIONS NOTED ARE FINISHED DIMENSIONS, U.O.N.

BUILDING DEPARTMENT
Inc. Village of Sagaponack
3175 Montauk Highway
PO Box 600
Sagaponack, New York 11962
P: 631.537.0017

INTERIOR DESIGNER
Robert Stillin, LLC
1133 Broadway, #614
New York, NY 10010
212-255-1975
ENGINEERING CONSULTANT
Edward Amus Engineering, PLLC
36 Deer Run
Water Mill, NY 11976
P: 631 804 6267
SURVEYOR
Barylski Land Surveying
2320 Main St., Newman Village / PO Box 1302
Bridgehampton, NY 11932
P: 631 537 7944
EXPEDITOR
Land Use Solutions
PO Box 2756
Amagansett, NY 11930
P: 631 921 2919

REV.	DATE	ISSUE OR REVISION
	21.07.14	PRELIMINARY REVIEW
	21.09.22	PROGRESS SET

SEAL
NOT FOR
CONSTRUCTION

ARCHITECT
JOSEPH PAGAC
ARCHITECT P.C. JPA
16 Library Avenue, Suite D
Westhampton Beach, New York 11978
P: 631.557.0070

PROJECT
Renovations and Alterations to
16 Jacobs Way
Sagaponack, NY 11962

PROJECT NO. 2005
DATE: 7/22/20
DRAWN BY: SB CHECKED BY: JP
DRAWING TITLE

INTERIOR ELEVATIONS
BASEMENT
BEDROOM NO. 5 (006)

SCALE AS NOTED

A-434
© JOSEPH PAGAC ARCHITECT PC

FOR REVIEW PURPOSES ONLY

FILE NAME D:\Joseph Pagac Studio\16 Jacobs Way\Drawings\2005_A-435 Basement Bedroom No. 6.dwg SAVED ON 9/21/2021 12:48 PM PLOTTED ON 9/22/2021 9:35 AM PLOTTED BY BRUCZ



01
A-435

BEDROOM NO. 6 - WEST ELEVATION

1/2" = 1'-0"

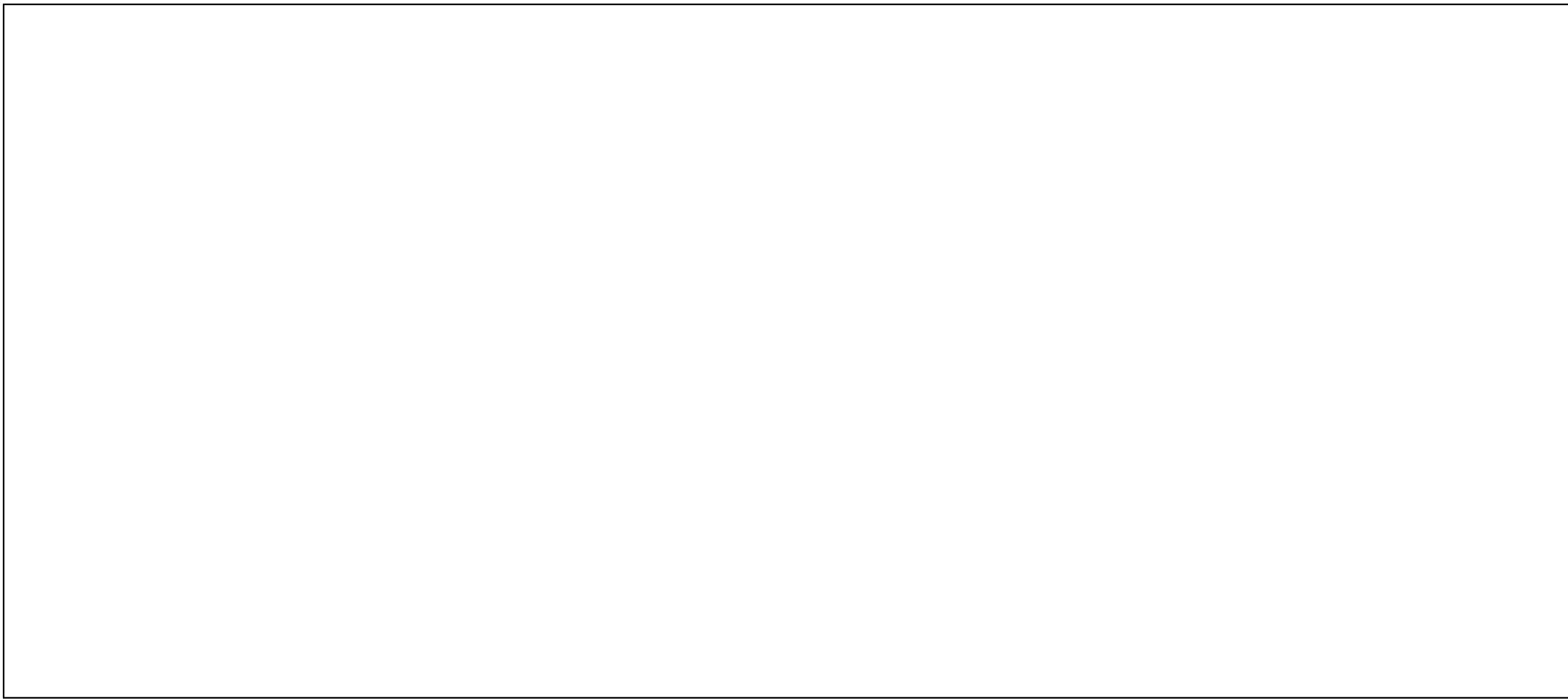

03
A-435

BEDROOM NO. 6 - EAST ELEVATION

1/2" = 1'-0"

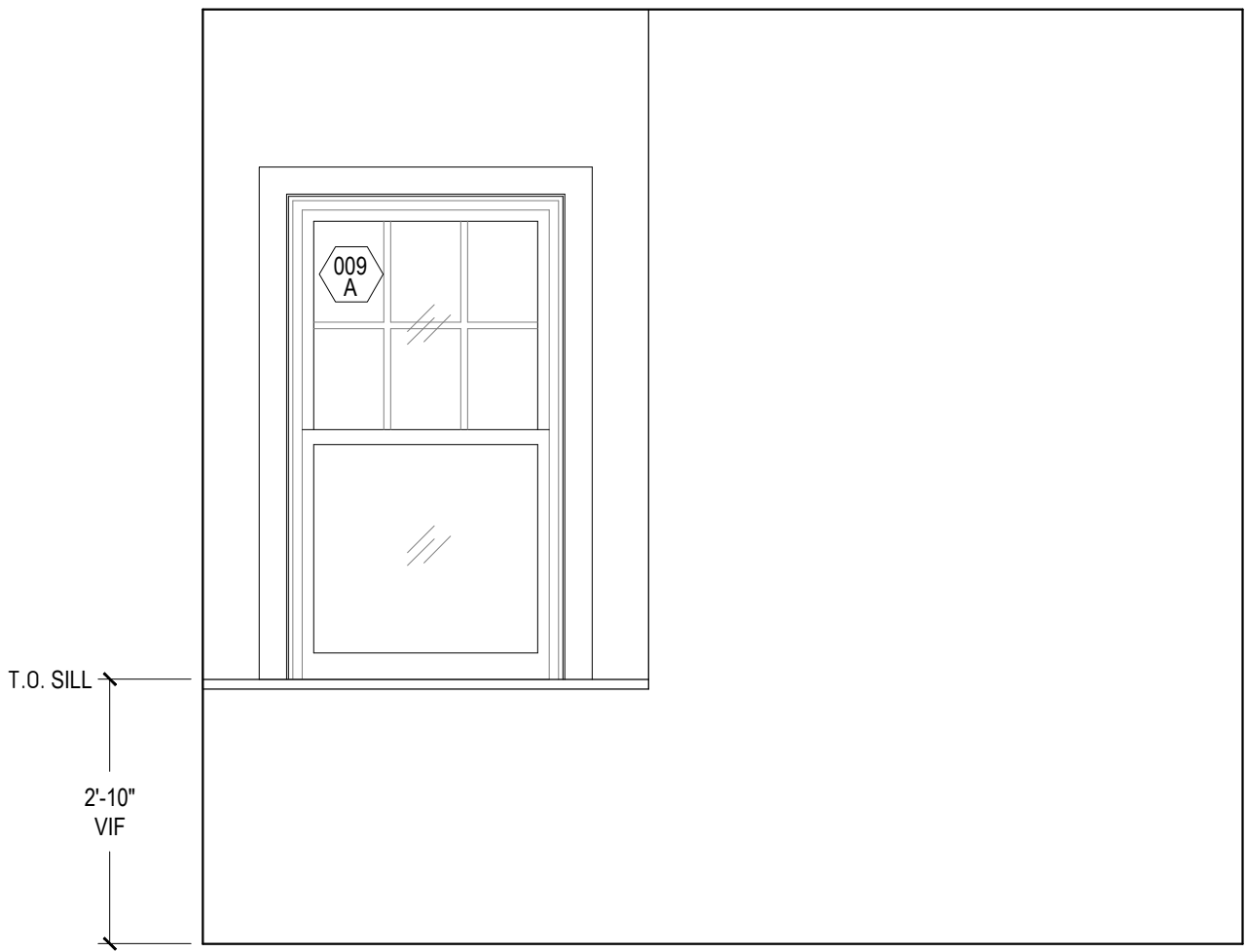

02
A-435

BEDROOM NO. 6 - NORTH ELEVATION

1/2" = 1'-0"

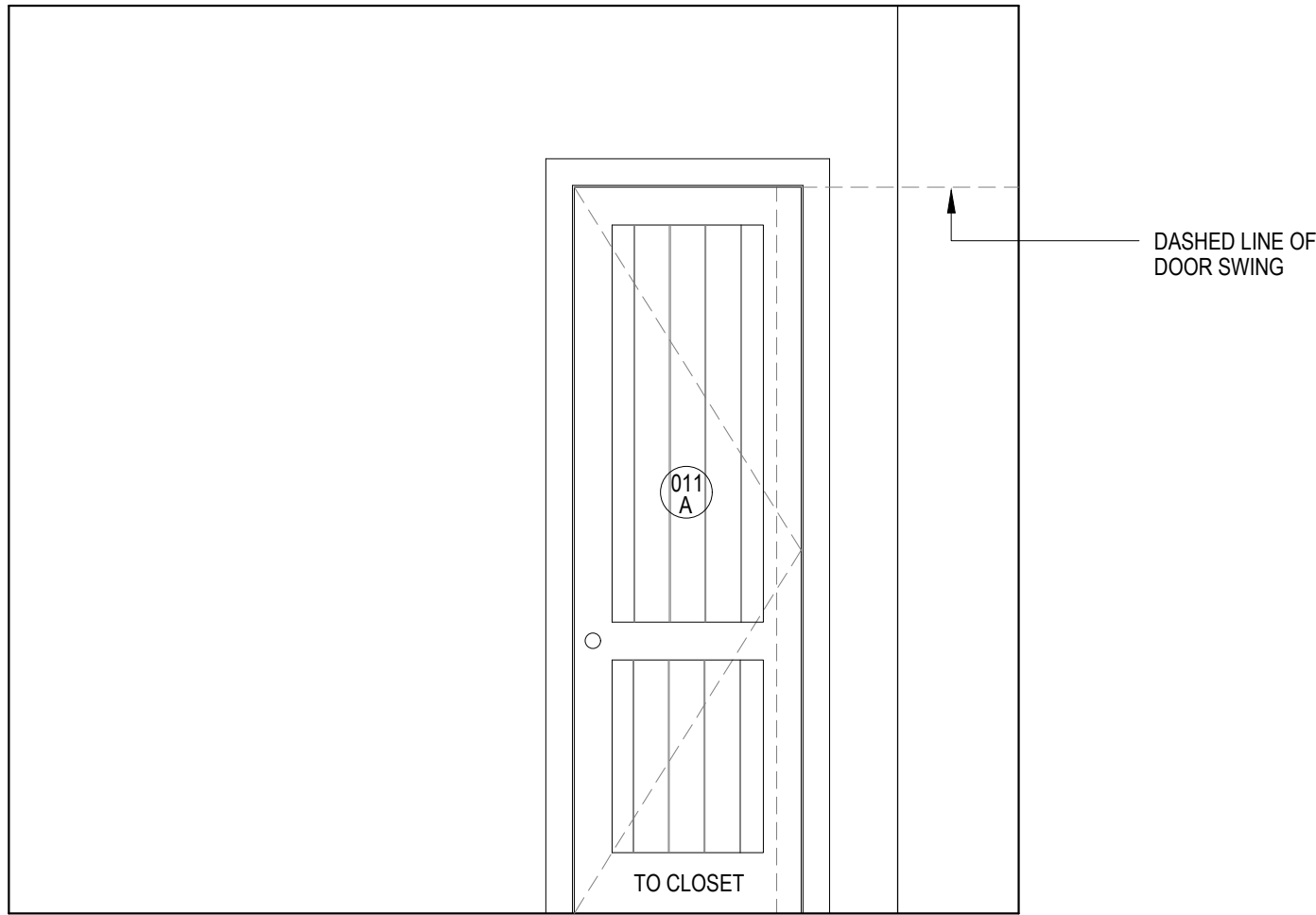

04
A-435

BEDROOM NO. 6 - SOUTH ELEVATION

1/2" = 1'-0"

NOTES:
CONTRACTOR TO VERIFY ALL DIMENSIONS IN THE FIELD
AND ANY DISCREPANCIES SHALL BE BROUGHT TO THE
ARCHITECT'S ATTENTION.
ALL DIMENSIONS NOTED ARE FINISHED DIMENSIONS, U.O.N.

BUILDING DEPARTMENT
Inc. Village of Sagaponack
3175 Montauk Highway
PO Box 600
Sagaponack, New York 11962
P: 631.537.0017

INTERIOR DESIGNER
Robert Stillin, LLC
1133 Broadway, #614
New York, NY 10010
212-255-1975
ENGINEERING CONSULTANT
Edward Amus Engineering, PLLC
36 Deer Run
Water Mill, NY 11976
P: 631 804 6267
SURVEYOR
Barylski Land Surveying
2320 Main St., Newman Village / PO Box 1302
Bridgehampton, NY 11932
P: 631 537 7944
EXPEDITOR
Land Use Solutions
PO Box 2756
Amagansett, NY 11930
P: 631 921 2919

REV.	DATE	ISSUE OR REVISION
	21.07.14	PRELIMINARY REVIEW
	21.09.22	PROGRESS SET

SEAL

**NOT FOR
CONSTRUCTION**

ARCHITECT
JOSEPH PAGAC
ARCHITECT P.C. JPA
16 Library Avenue, Suite D
Westhampton Beach, New York 11978
P: 631.557.0070

PROJECT
Renovations and Alterations to
16 Jacobs Way
Sagaponack, NY 11962

PROJECT NO. 2005
DATE: 7/22/20
DRAWN BY: SB CHECKED BY: JP
DRAWING TITLE

INTERIOR ELEVATIONS
BASEMENT
BEDROOM NO. 6 (009)

SCALE AS NOTED

A-435
© JOSEPH PAGAC ARCHITECT PC

FOR REVIEW PURPOSES ONLY

FILE NAME D:\Joseph Pagac Studio\16 Jacobs Way\Drawings\2005_A-436 Basement Areaway Hall.dwg SAVED ON 9/21/2021 12:49 PM PLOTTED ON 9/22/2021 9:35 AM PLOTTED BY BRUCZ



01 HALLWAY - WEST ELEVATION
A-436

1/2" = 1'-0"

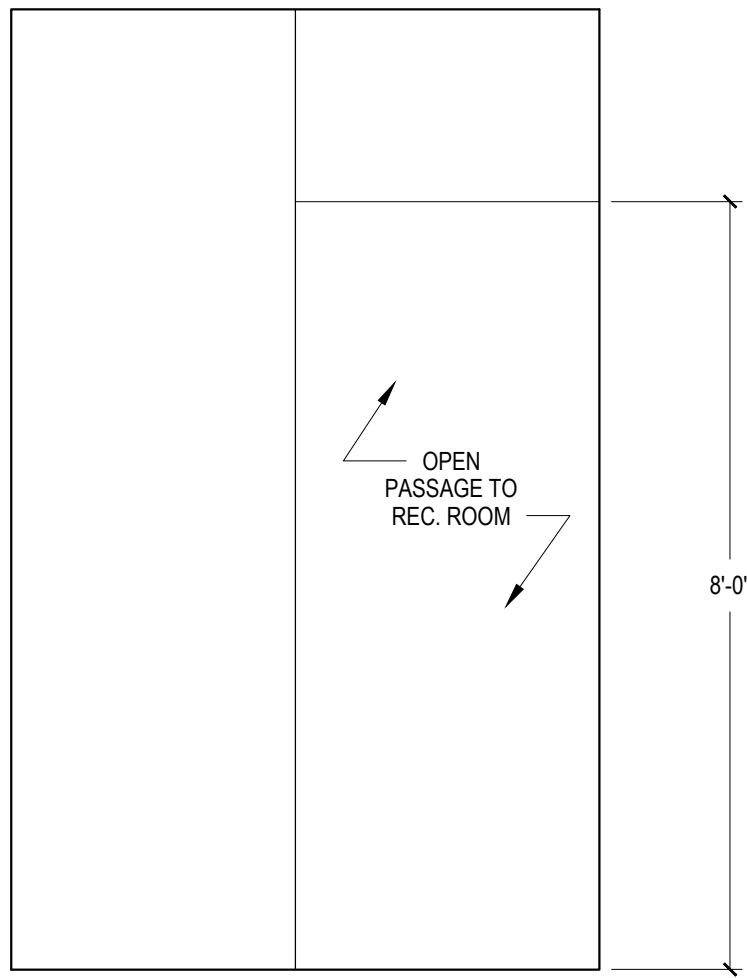

02 HALLWAY - NORTH ELEVATION
A-436

1/2" = 1'-0"

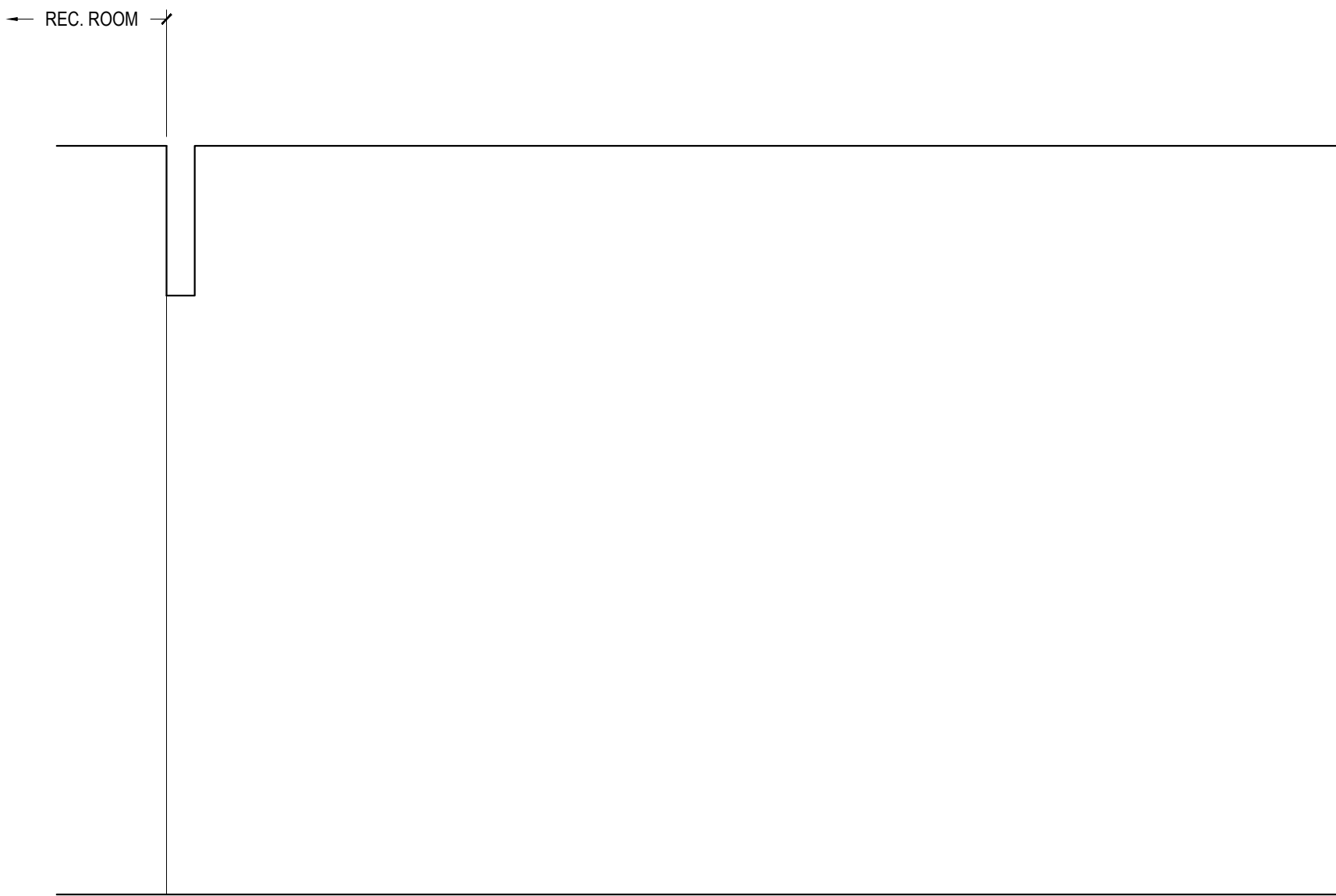

03 HALLWAY - EAST ELEVATION
A-436

1/2" = 1'-0"

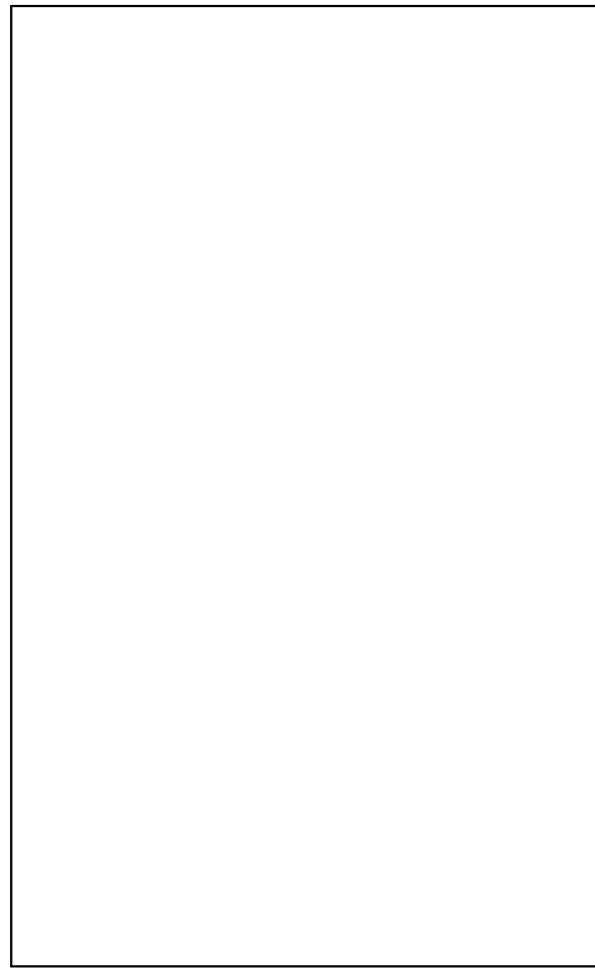

04 HALLWAY - SOUTH ELEVATION
A-436

1/2" = 1'-0"

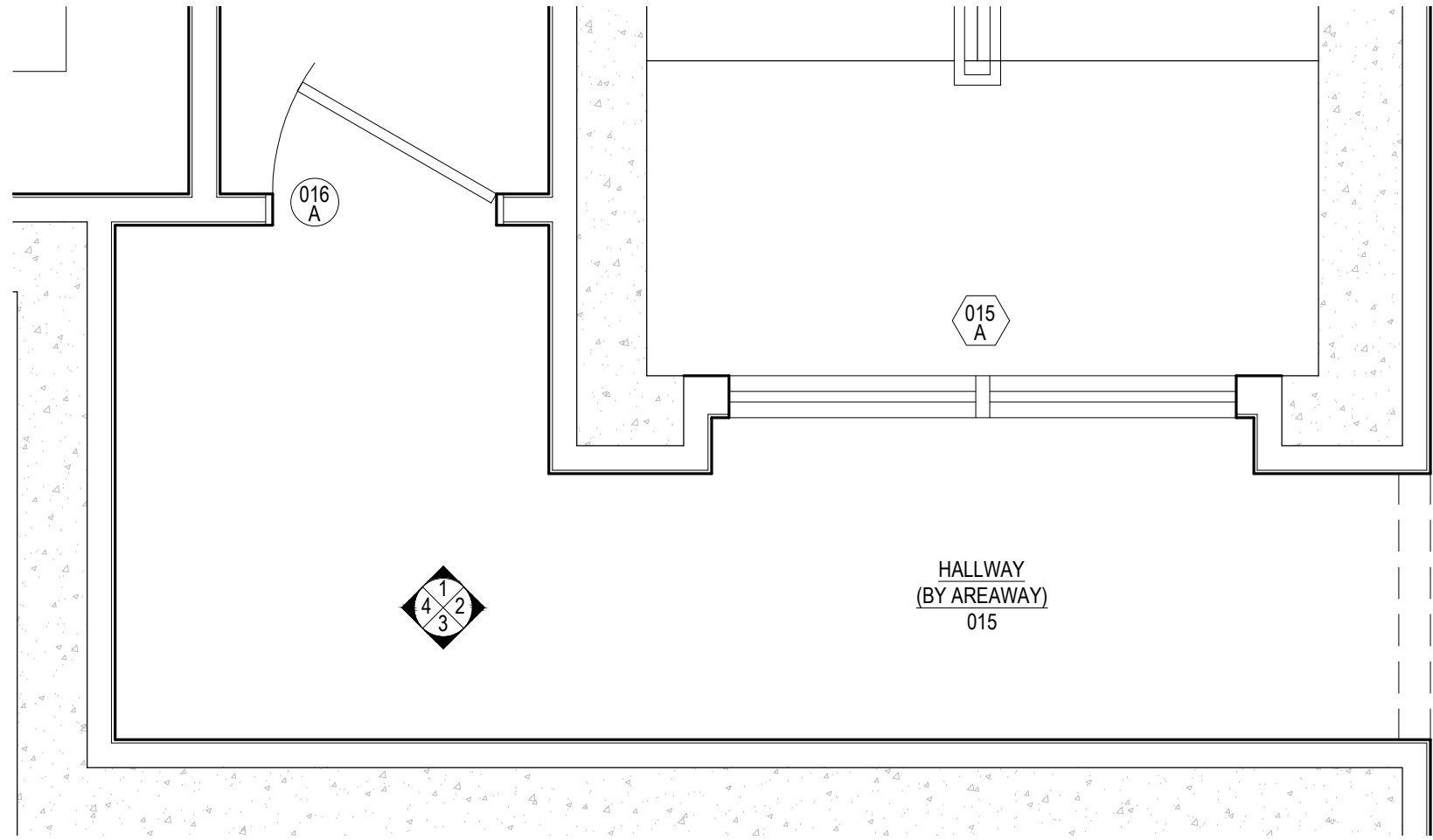

05 BASEMENT - HALLWAY - PLAN
A-436

1/2" = 1'-0"

NOTES:

CONTRACTOR TO VERIFY ALL DIMENSIONS IN THE FIELD
AND ANY DISCREPANCIES SHALL BE BROUGHT TO THE
ARCHITECT'S ATTENTION.

ALL DIMENSIONS NOTED ARE FINISHED DIMENSIONS, U.O.N.

BUILDING DEPARTMENT

Inc. Village of Sagaponack
3175 Montauk Highway
PO Box 600
Sagaponack, New York 11962
P: 631.537.0017

INTERIOR DESIGNER

Robert Stillin, LLC
1133 Broadway, #614
New York, NY 10010
212-255-1975

ENGINEERING CONSULTANT

Edward Amus Engineering, PLLC
36 Deer Run
Water Mill, NY 11976
P: 631 804 6267

SURVEYOR

Barylski Land Surveying
2320 Main St., Newman Village / PO Box 1302
Bridgehampton, NY 11932
P: 631 537 7944

EXPEDITOR

Land Use Solutions
PO Box 2756
Amagansett, NY 11930
P: 631 921 2919

REV.	DATE	ISSUE OR REVISION
	21.07.14	PRELIMINARY REVIEW
	21.09.22	PROGRESS SET

SEAL

NOT FOR
CONSTRUCTION

ARCHITECT

JOSEPH PAGAC
ARCHITECT P.C.

JPA

16 Library Avenue, Suite D
Westhampton Beach, New York 11978
P: 631.557.0070

PROJECT

Renovations and Alterations to
16 Jacobs Way
Sagaponack, NY 11962

PROJECT NO. 2005

DATE: 7/22/20

DRAWN BY: SB CHECKED BY: JP

DRAWING TITLE

PLAN & INT. ELEVS. -
BASEMENT HALLWAY
(AREAWAY) (015)

SCALE AS NOTED

A-436

© JOSEPH PAGAC ARCHITECT PC

FOR REVIEW PURPOSES ONLY

FILE NAME D:\Joseph Pagac Studio\16 Jacobs Way\Drawings\2005_A-437 Basement Gym Hall.dwg SAVED ON 9/21/2021 12:50 PM PLOTTED ON 9/22/2021 9:36 AM PLOTTED BY BRUCZ

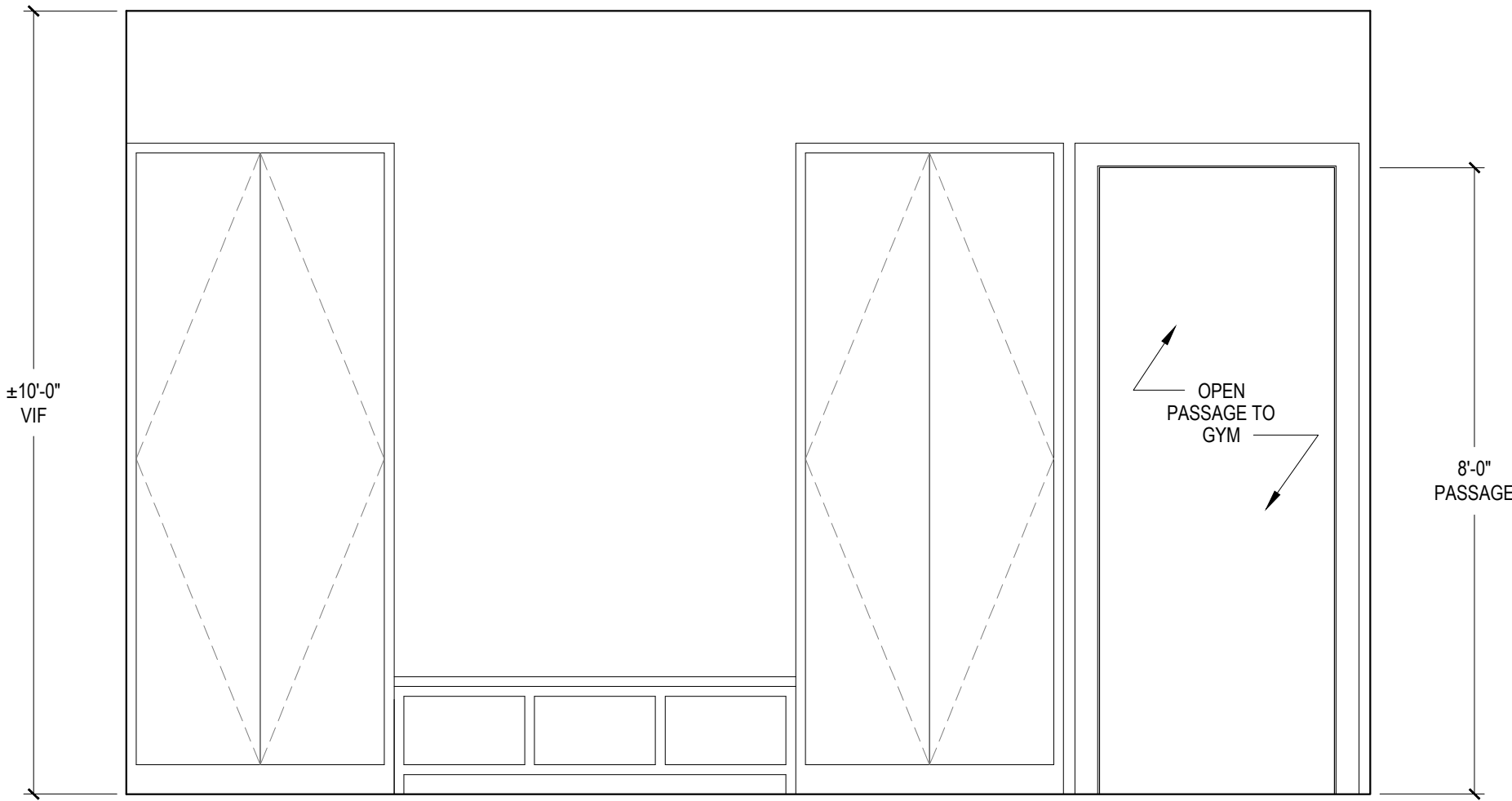

01 GYM HALL - WEST ELEVATION
A-437 1/2" = 1'-0"



02 GYM HALL - NORTH ELEVATION
A-437 1/2" = 1'-0"

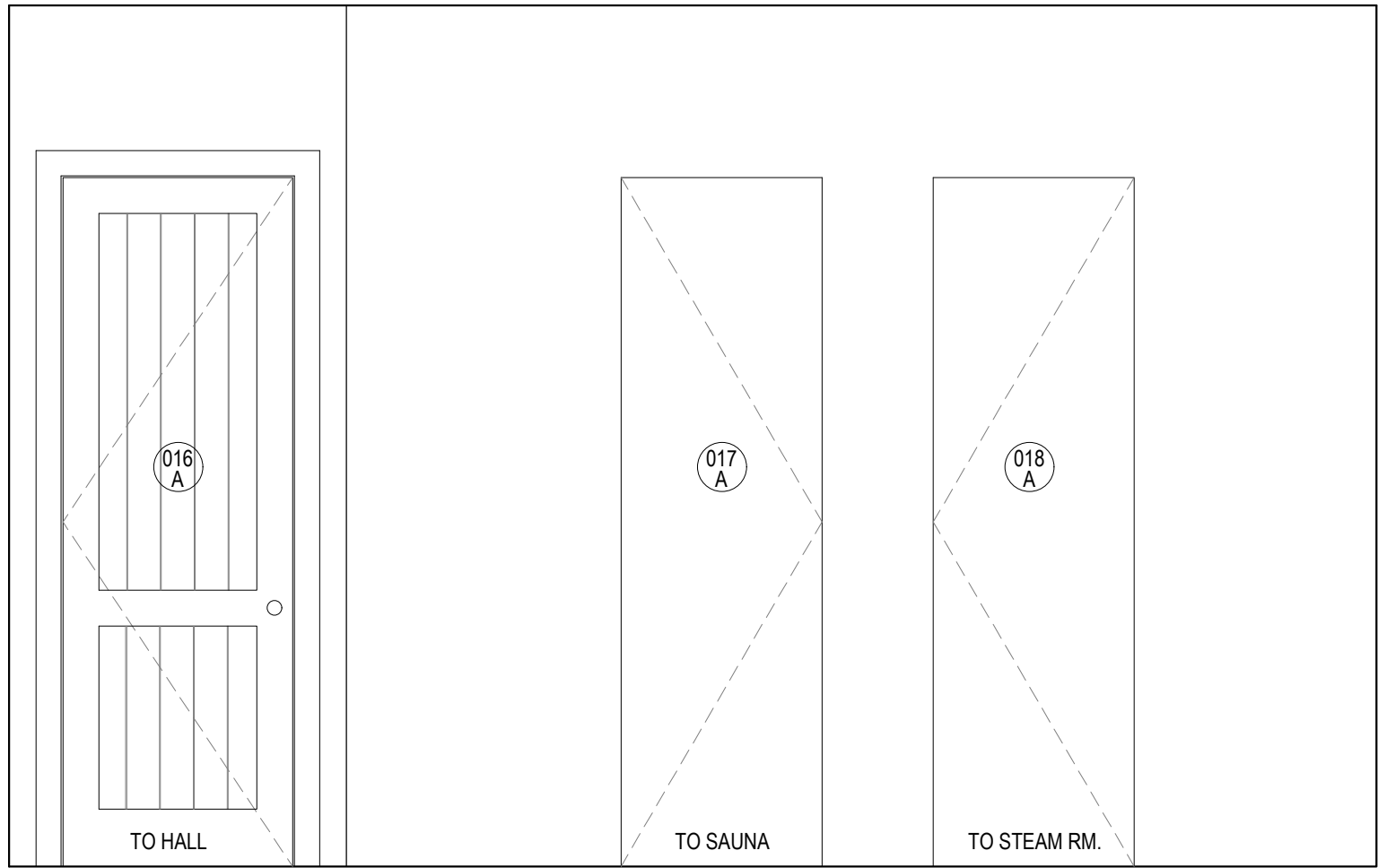

03 GYM HALL - EAST ELEVATION
A-437 1/2" = 1'-0"

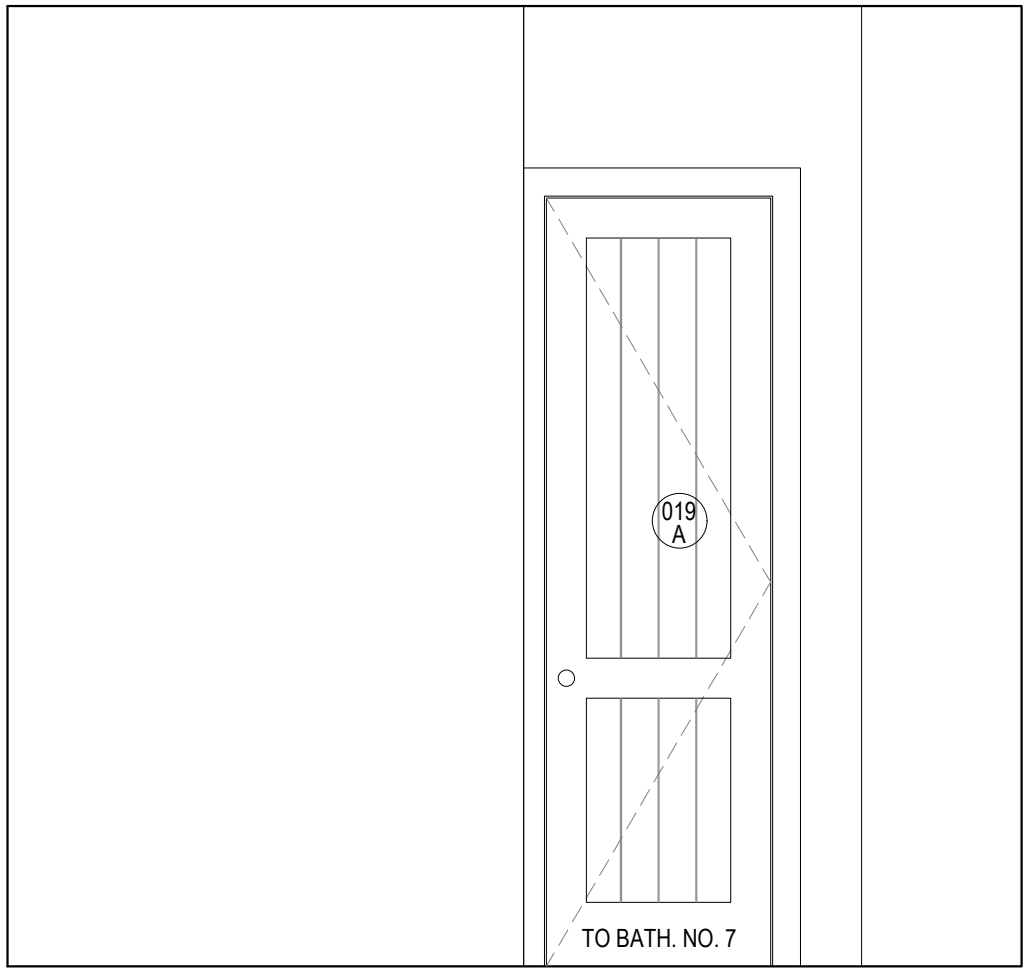

04 GYM HALL - SOUTH ELEVATION
A-437 1/2" = 1'-0"

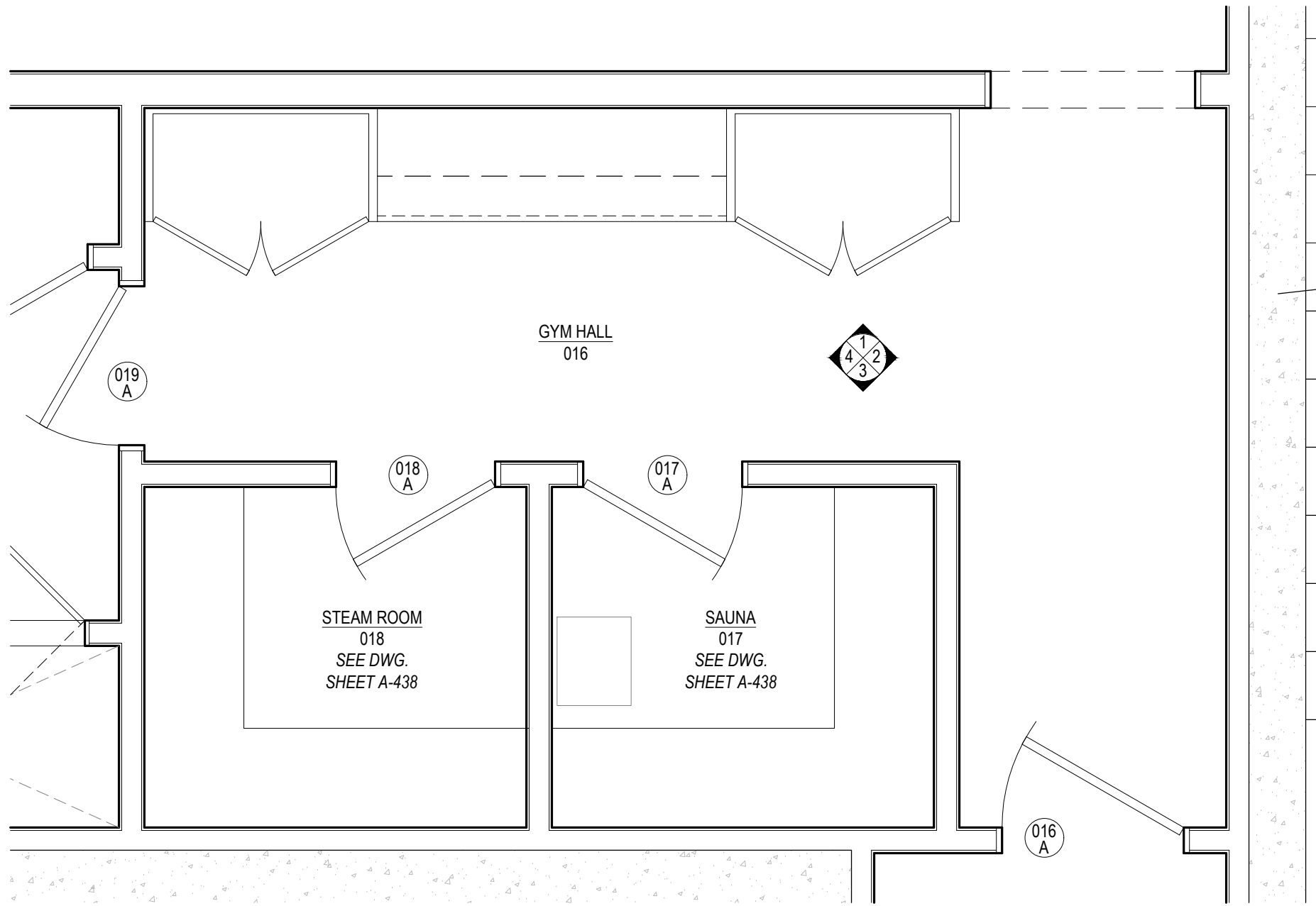

05 BASEMENT - GYM HALL - PLAN
A-437 1/2" = 1'-0"

NOTES:
CONTRACTOR TO VERIFY ALL DIMENSIONS IN THE FIELD
AND ANY DISCREPANCIES SHALL BE BROUGHT TO THE
ARCHITECT'S ATTENTION.
ALL DIMENSIONS NOTED ARE FINISHED DIMENSIONS, U.O.N.

BUILDING DEPARTMENT
Inc. Village of Sagaponack
3175 Montauk Highway
PO Box 600
Sagaponack, New York 11962
P: 631.537.0017

INTERIOR DESIGNER
Robert Stillin, LLC
1133 Broadway, #614
New York, NY 10010
212-255-1975

ENGINEERING CONSULTANT
Edward Amus Engineering, PLLC
36 Deer Run
Water Mill, NY 11976
P: 631 804 6267

SURVEYOR
Barylski Land Surveying
2320 Main St., Newman Village / PO Box 1302
Bridgehampton, NY 11932
P: 631 537 7944

EXPEDITOR
Land Use Solutions
PO Box 2756
Amagansett, NY 11930
P: 631 921 2919

REV.	DATE	ISSUE OR REVISION
	21.07.14	PRELIMINARY REVIEW
	21.09.22	PROGRESS SET

SEAL

NOT FOR
CONSTRUCTION

ARCHITECT
JOSEPH PAGAC
ARCHITECT P.C. JPA
16 Library Avenue, Suite D
Westhampton Beach, New York 11978
P: 631.557.0070

PROJECT
Renovations and Alterations to
16 Jacobs Way
Sagaponack, NY 11962

PROJECT NO. 2005
DATE: 7/22/20
DRAWN BY: SB CHECKED BY: JP
DRAWING TITLE

PLAN & INT. ELEVS. -
BASEMENT GYM HALL
(016)

SCALE AS NOTED

A-437
© JOSEPH PAGAC ARCHITECT PC

FOR REVIEW PURPOSES ONLY

FILE NAME D:\Joseph Pagac Studio\16 Jacobs Way\Drawings\2005_A-438 Basement Sauna & Steam.dwg SAVED ON 9/21/2021 12:50 PM PLOTTED ON 9/22/2021 9:36 AM PLOTTED BY BRUCZ

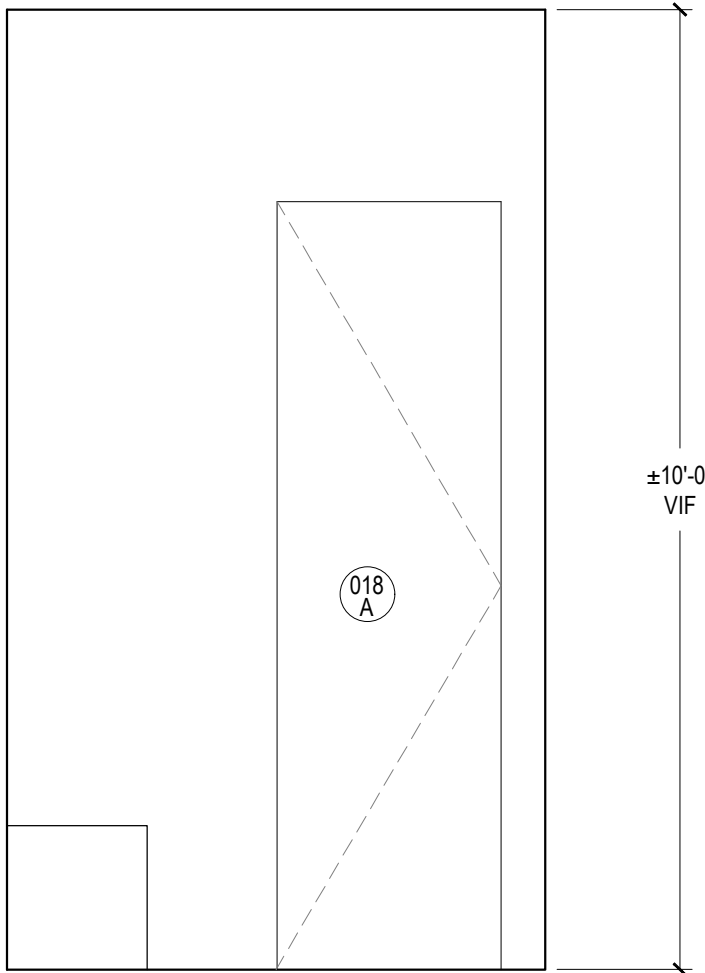

01 STEAM RM. - WEST ELEVATION
A-438 1/2" = 1'-0"

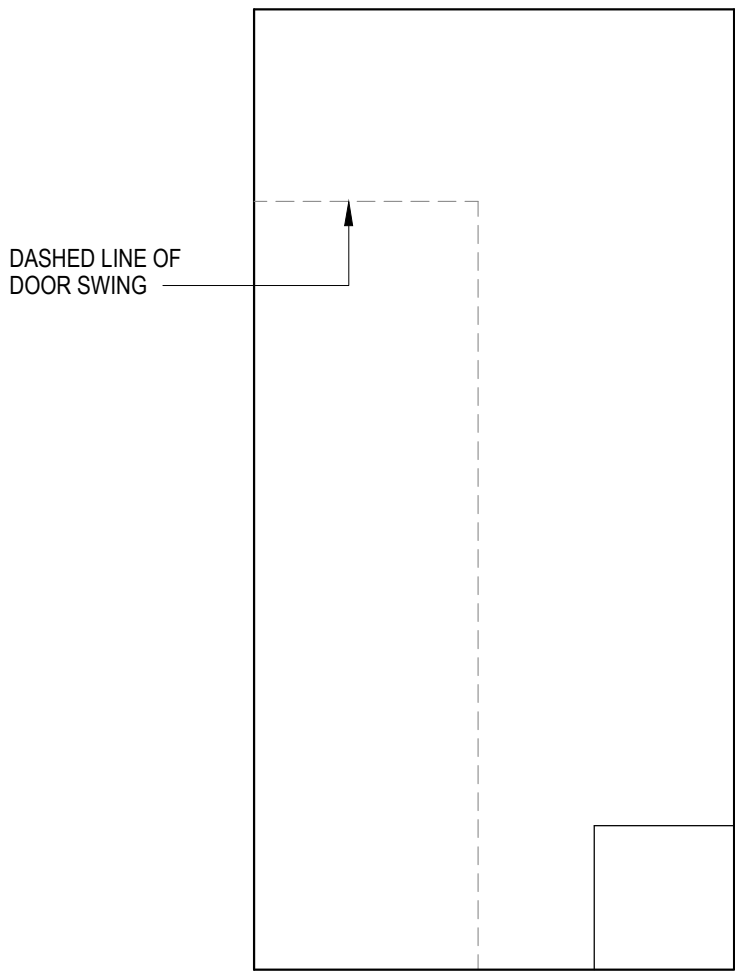

02 STEAM RM. - NORTH ELEVATION
A-438 1/2" = 1'-0"

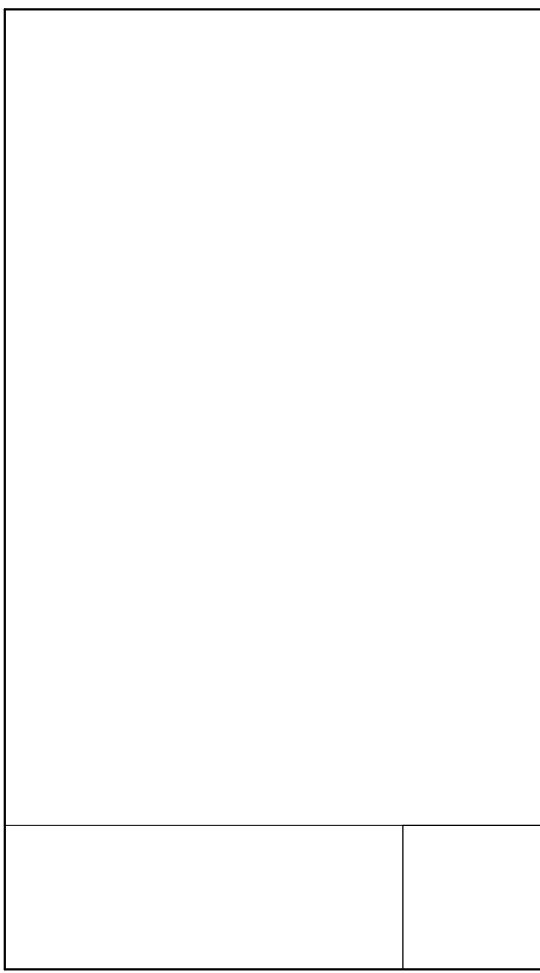

03 STEAM RM. - EAST ELEVATION
A-438 1/2" = 1'-0"

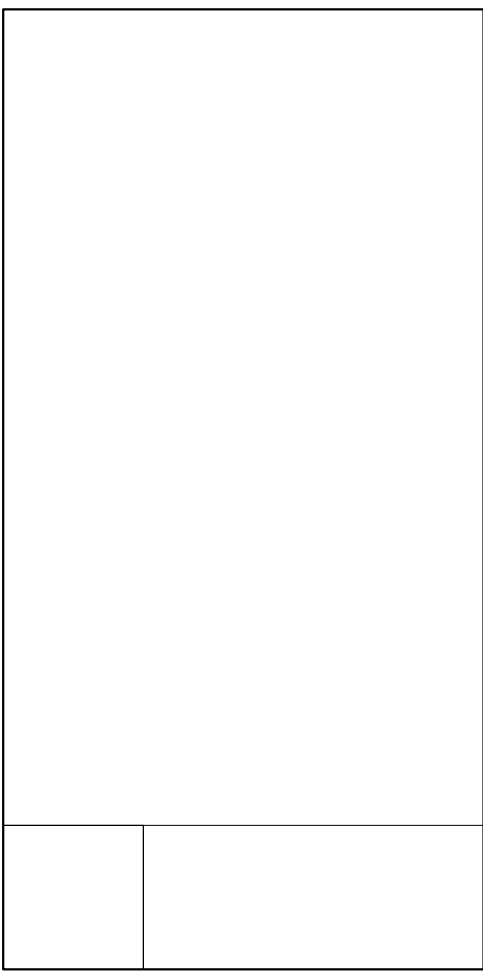

04 STEAM RM. - SOUTH ELEVATION
A-438 1/2" = 1'-0"

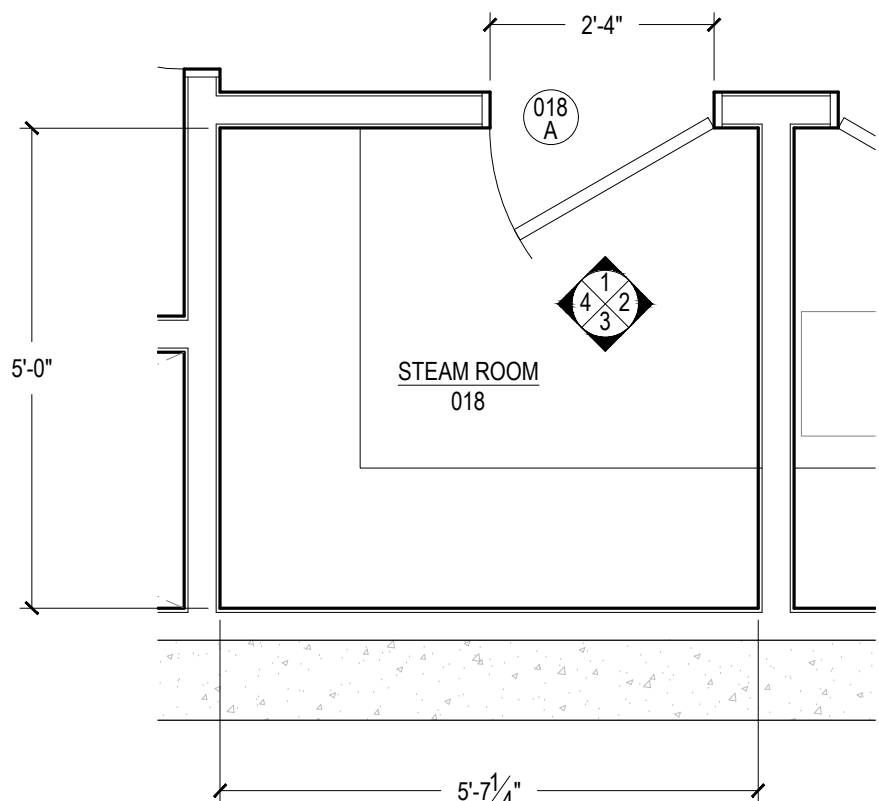

05 BASEMENT - STEAM RM. - PLAN
A-438 1/2" = 1'-0"

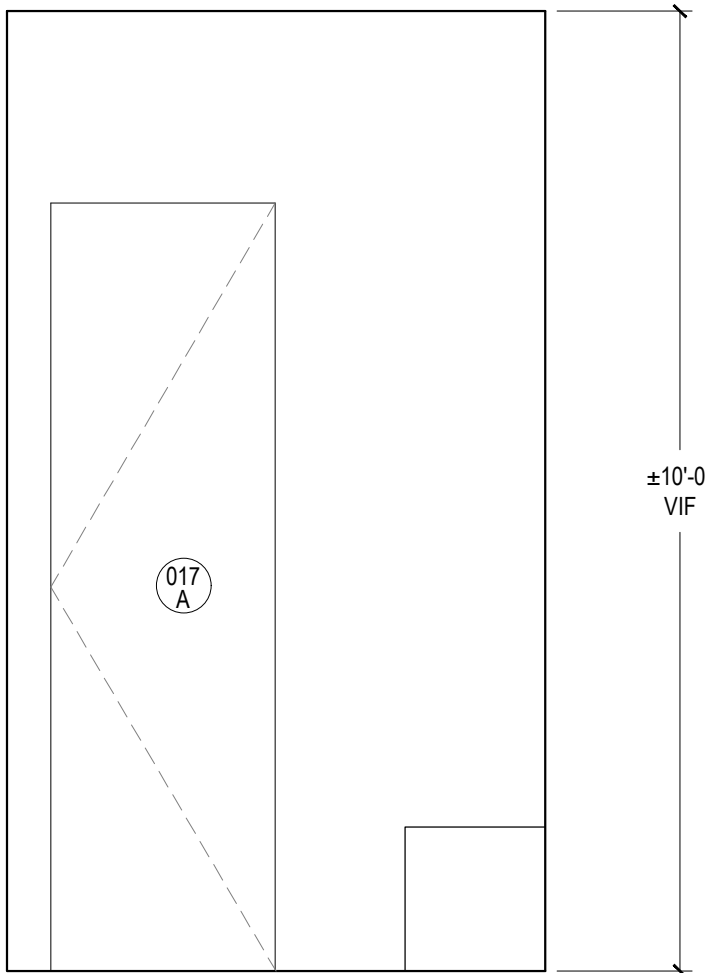

06 SAUNA - WEST ELEVATION
A-438 1/2" = 1'-0"

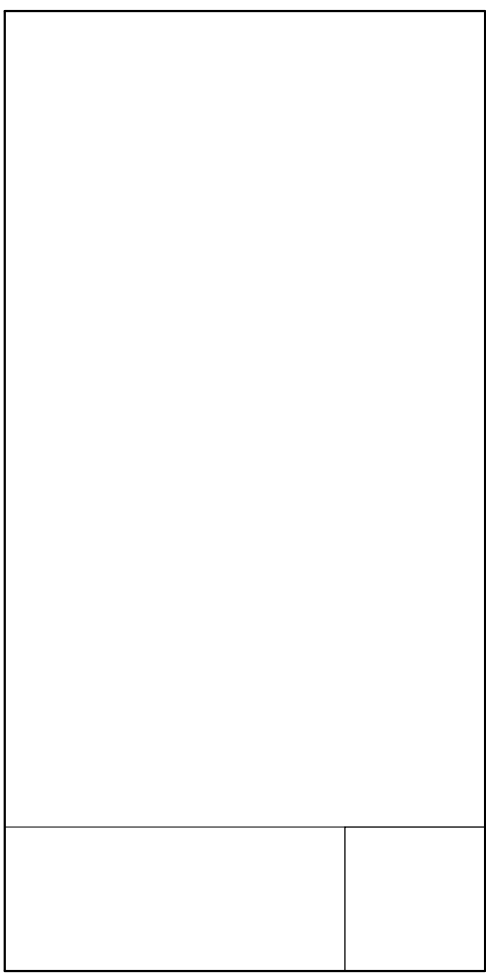

07 SAUNA - NORTH ELEVATION
A-438 1/2" = 1'-0"

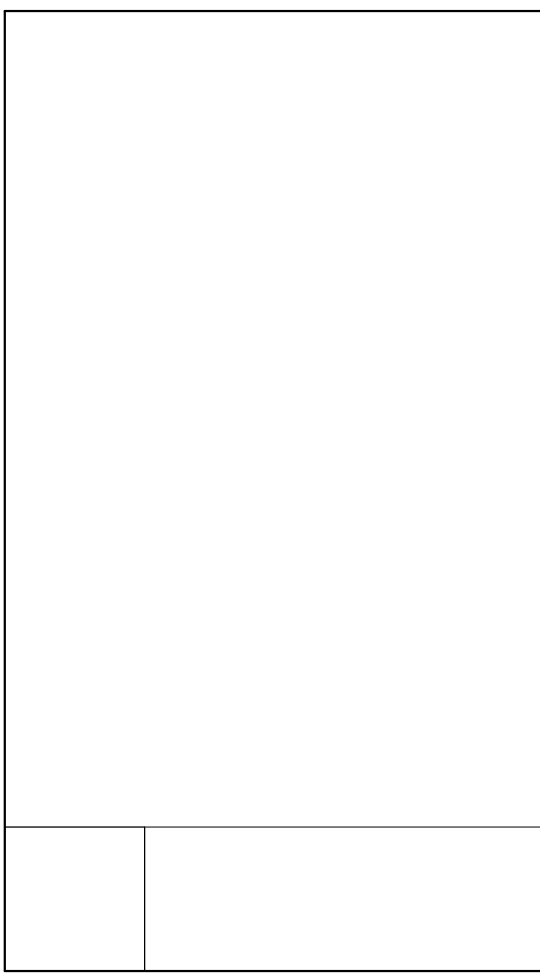

08 SAUNA - EAST ELEVATION
A-438 1/2" = 1'-0"

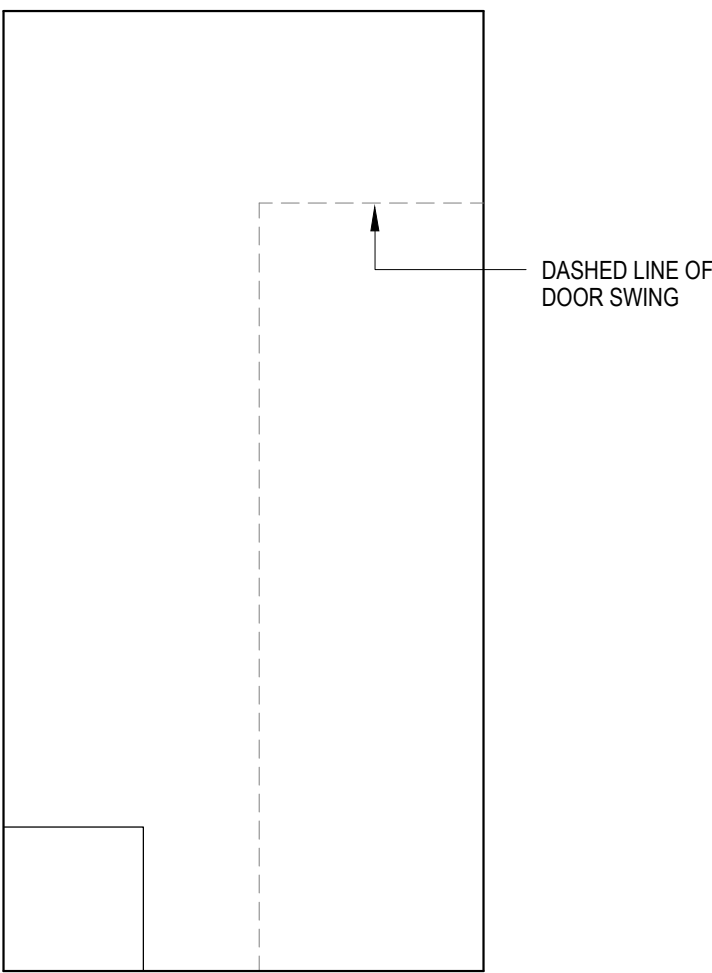

09 SAUNA - SOUTH ELEVATION
A-438 1/2" = 1'-0"

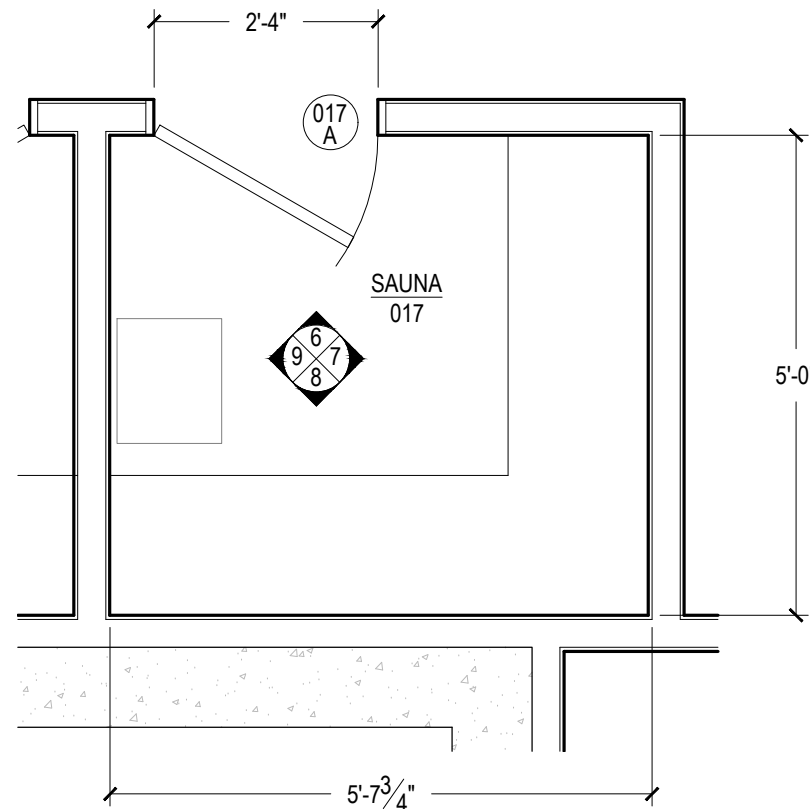

10 BASEMENT - SAUNA - PLAN
A-438 1/2" = 1'-0"

NOTES:
CONTRACTOR TO VERIFY ALL DIMENSIONS IN THE FIELD
AND ANY DISCREPANCIES SHALL BE BROUGHT TO THE
ARCHITECT'S ATTENTION.
ALL DIMENSIONS NOTED ARE FINISHED DIMENSIONS, U.O.N.

BUILDING DEPARTMENT
Inc. Village of Sagaponack
3175 Montauk Highway
PO Box 600
Sagaponack, New York 11962
P: 631.537.0017

INTERIOR DESIGNER
Robert Stillin, LLC
1133 Broadway, #614
New York, NY 10010
212-255-1975

ENGINEERING CONSULTANT
Edward Ammus Engineering, PLLC
36 Deer Run
Water Mill, NY 11976
P: 631 804 6267

SURVEYOR
Barylski Land Surveying
2320 Main St., Newman Village / PO Box 1302
Bridgehampton, NY 11932
P: 631 537 7944

EXPEDITOR
Land Use Solutions
PO Box 2756
Amagansett, NY 11930
P: 631 921 2919

REV.	DATE	ISSUE OR REVISION
	21.07.14	PRELIMINARY REVIEW
	21.09.22	PROGRESS SET

SEAL

NOT FOR
CONSTRUCTION

ARCHITECT
JOSEPH PAGAC
ARCHITECT P.C. JPA
16 Library Avenue, Suite D
Westhampton Beach, New York 11978
P: 631.557.0070

PROJECT
Renovations and Alterations to
16 Jacobs Way
Sagaponack, NY 11962

PROJECT NO. 2005
DATE: 7/22/20
DRAWN BY: SB CHECKED BY: JP
DRAWING TITLE

PLANS & INT. ELEVS. -
BASEMENT STEAM
(018) & SAUNA (017)

SCALE AS NOTED

A-438

© JOSEPH PAGAC ARCHITECT PC

FOR REVIEW PURPOSES ONLY

FILE NAME D:\Joseph Pagac Studio\16 Jacobs Way\Drawings\2005_A-439 Basement Gym.dwg SAVED ON 9/21/2021 12:51 PM PLOTTED ON 9/22/2021 9:36 AM PLOTTED BY BRUCZ

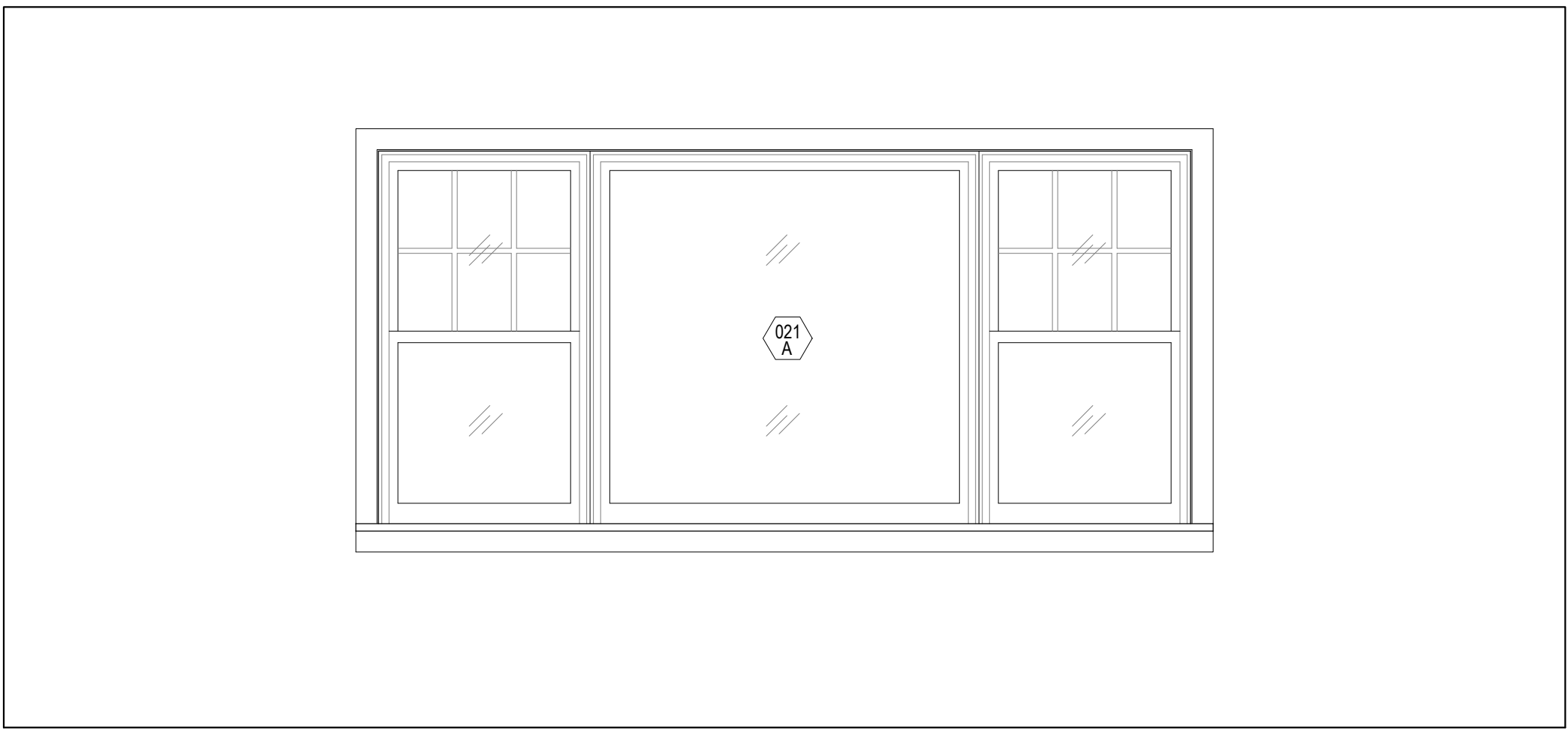

01 GYM - WEST ELEVATION
A-439

1/2" = 1'-0"

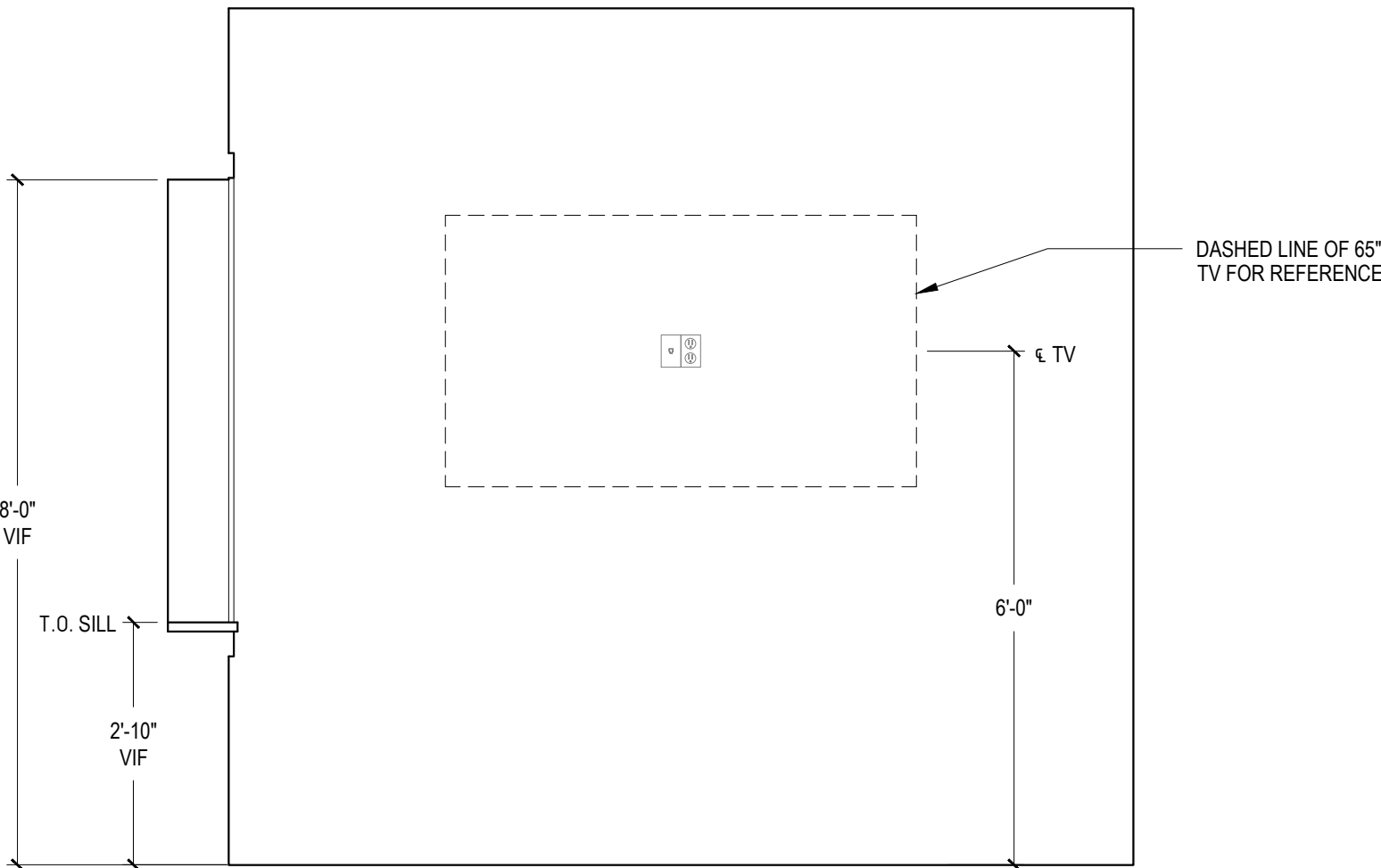

02 GYM - NORTH ELEVATION
A-439

1/2" = 1'-0"

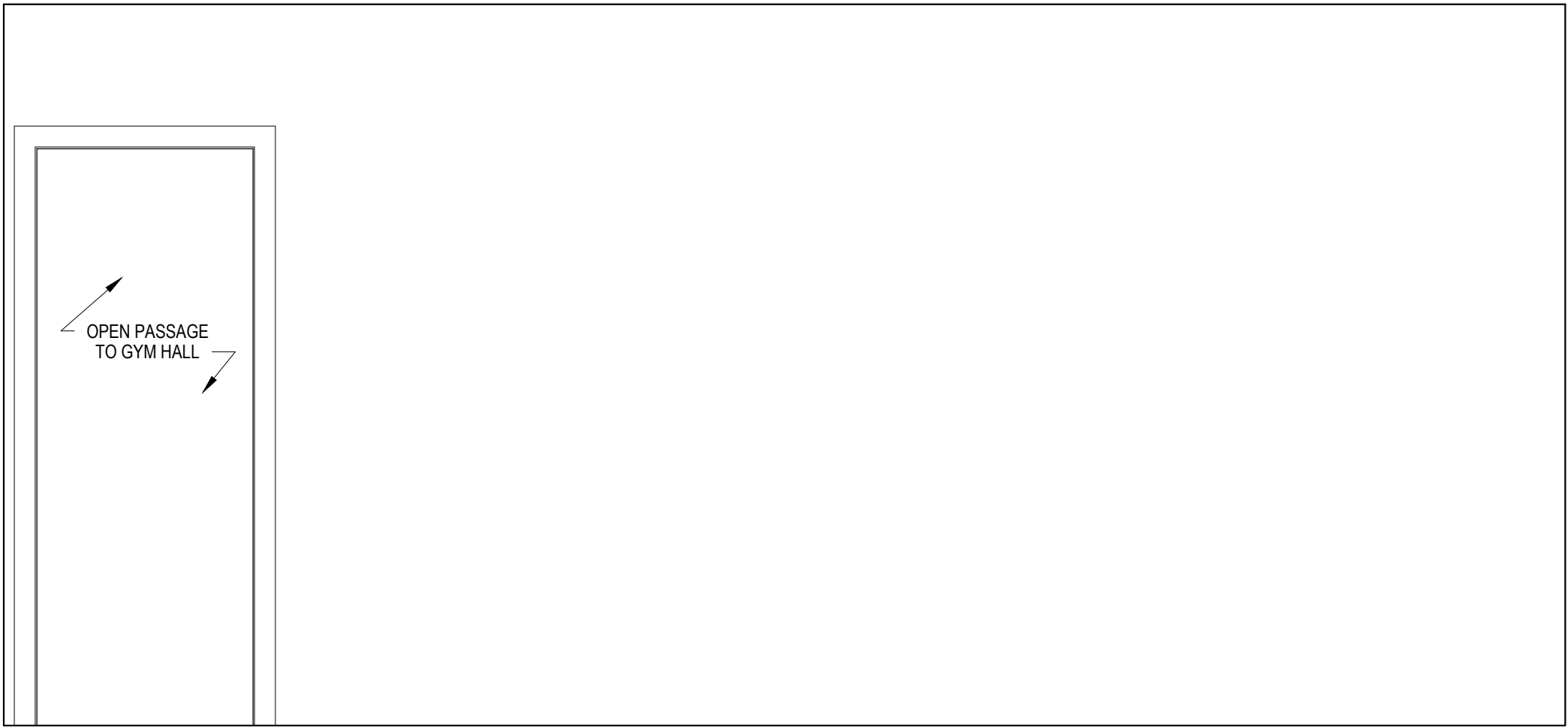

03 GYM - EAST ELEVATION
A-439

1/2" = 1'-0"

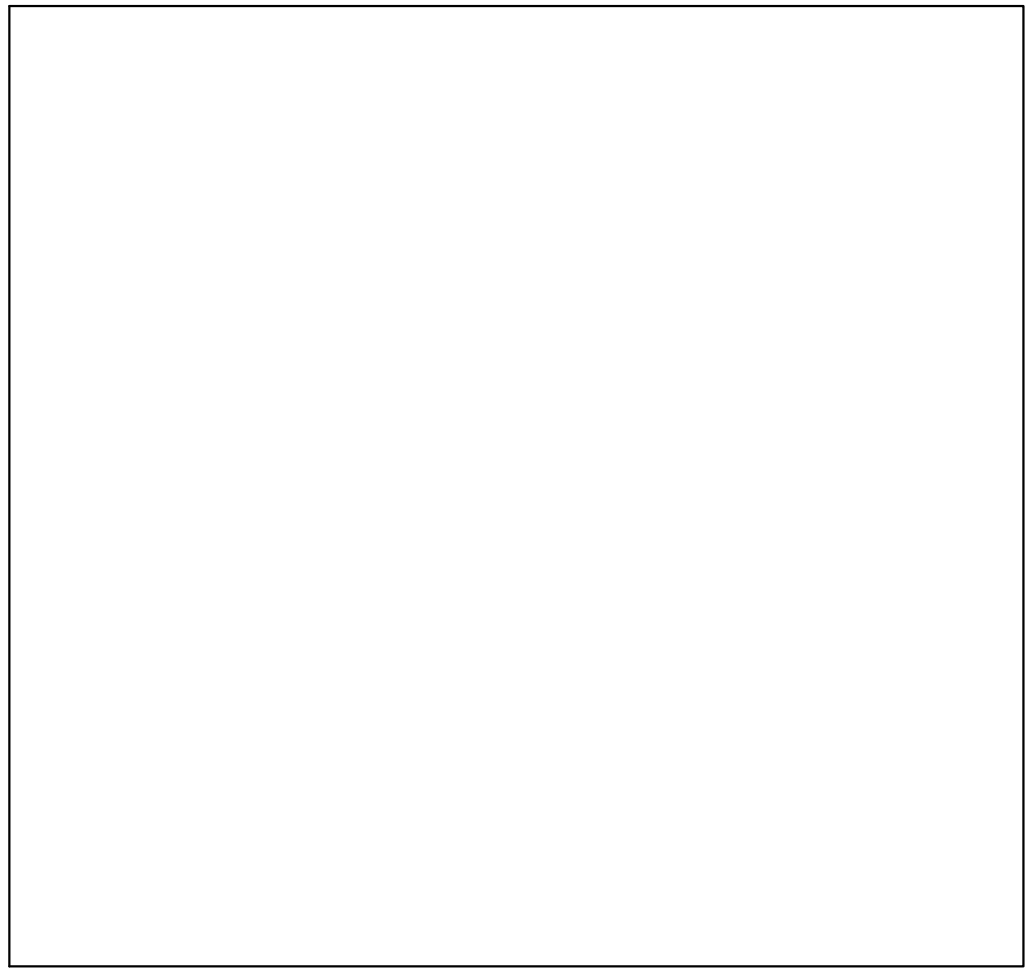

04 GYM - SOUTH ELEVATION
A-439

1/2" = 1'-0"

NOTES:
CONTRACTOR TO VERIFY ALL DIMENSIONS IN THE FIELD
AND ANY DISCREPANCIES SHALL BE BROUGHT TO THE
ARCHITECT'S ATTENTION.
ALL DIMENSIONS NOTED ARE FINISHED DIMENSIONS, U.O.N.

BUILDING DEPARTMENT
Inc. Village of Sagaponack
3175 Montauk Highway
PO Box 600
Sagaponack, New York 11962
P: 631.537.0017

INTERIOR DESIGNER
Robert Stillin, LLC
1133 Broadway, #614
New York, NY 10010
212-255-1975
ENGINEERING CONSULTANT
Edward Amus Engineering, PLLC
36 Deer Run
Water Mill, NY 11976
P: 631 804 6267
SURVEYOR
Barylski Land Surveying
2320 Main St., Newman Village / PO Box 1302
Bridgehampton, NY 11932
P: 631 537 7944
EXPEDITOR
Land Use Solutions
PO Box 2756
Amagansett, NY 11930
P: 631 921 2919

REV.	DATE	ISSUE OR REVISION
	21.07.14	PRELIMINARY REVIEW
	21.09.22	PROGRESS SET

SEAL

NOT FOR
CONSTRUCTION

ARCHITECT
JOSEPH PAGAC
ARCHITECT P.C. JPA
16 Library Avenue, Suite D
Westhampton Beach, New York 11978
P: 631.557.0070

PROJECT
Renovations and Alterations to
16 Jacobs Way
Sagaponack, NY 11962

PROJECT NO. 2005
DATE: 7/22/20
DRAWN BY: SB CHECKED BY: JP
DRAWING TITLE

INTERIOR ELEVATIONS
BASEMENT GYM (021)

SCALE AS NOTED

A-439

© JOSEPH PAGAC ARCHITECT PC

FOR REVIEW PURPOSES ONLY

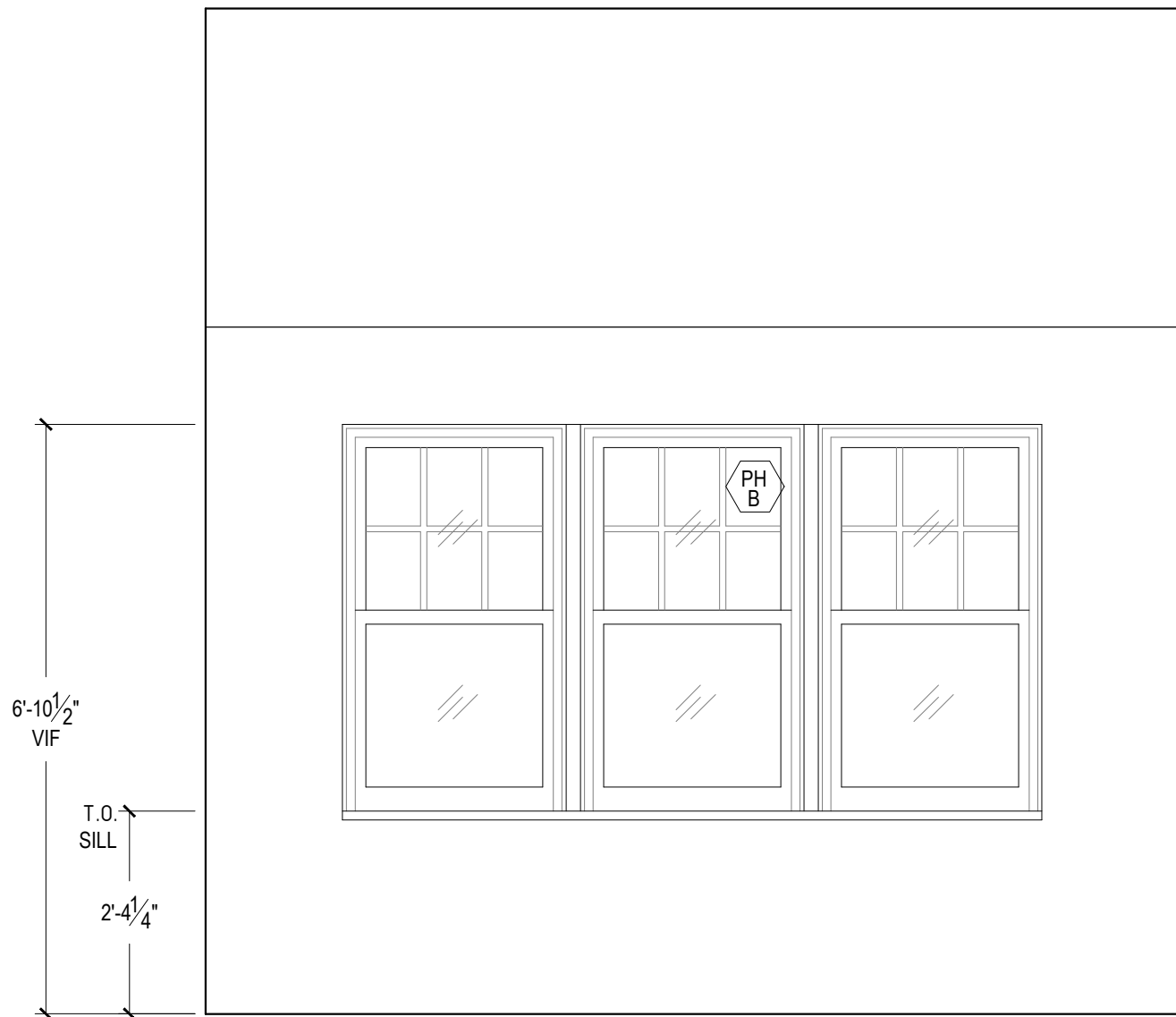

01 SITTING ROOM - SOUTH ELEVATION
A-440 1/2" = 1'-0"

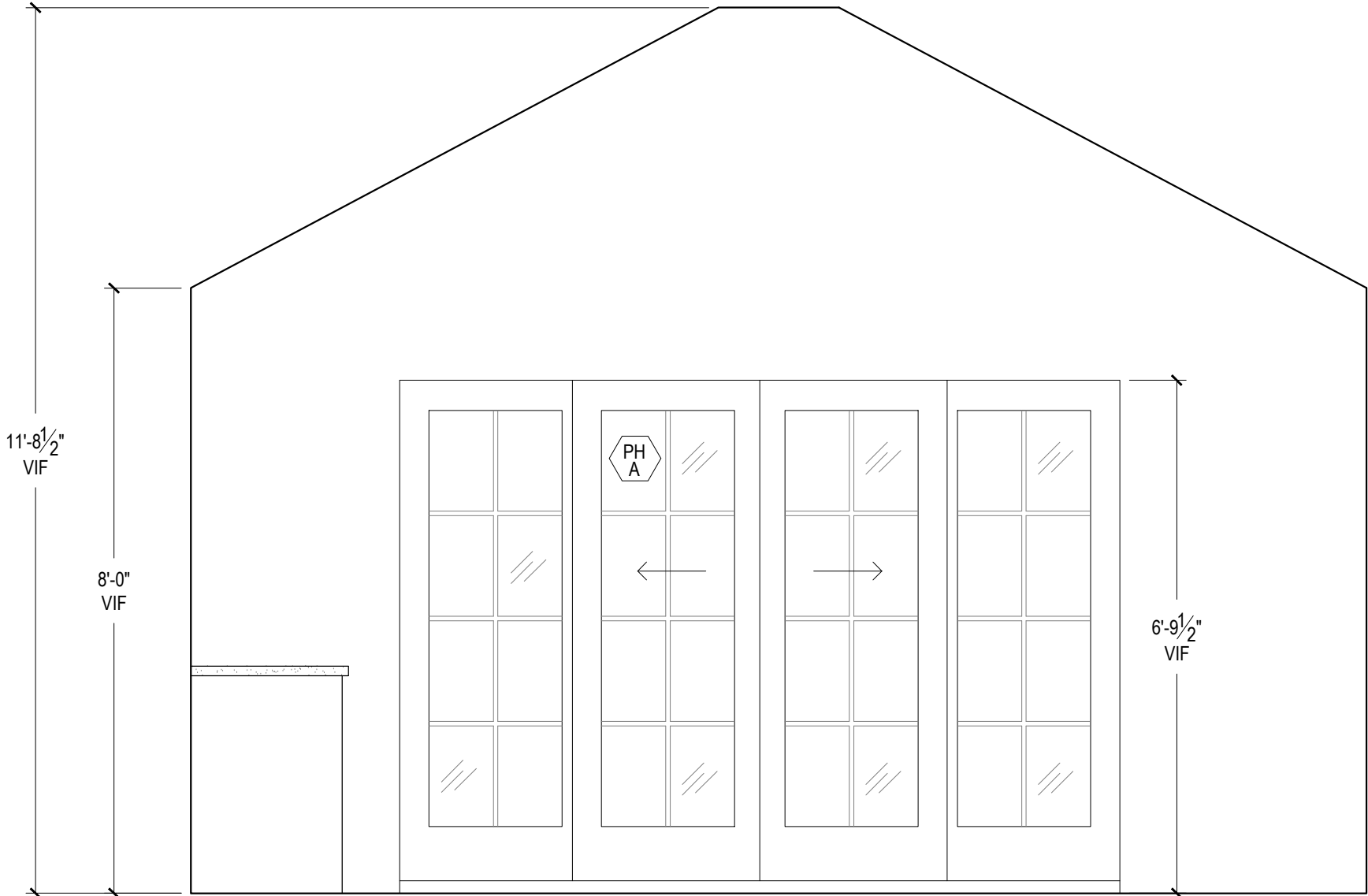

02 SITTING ROOM - EAST ELEVATION
A-440 1/2" = 1'-0"

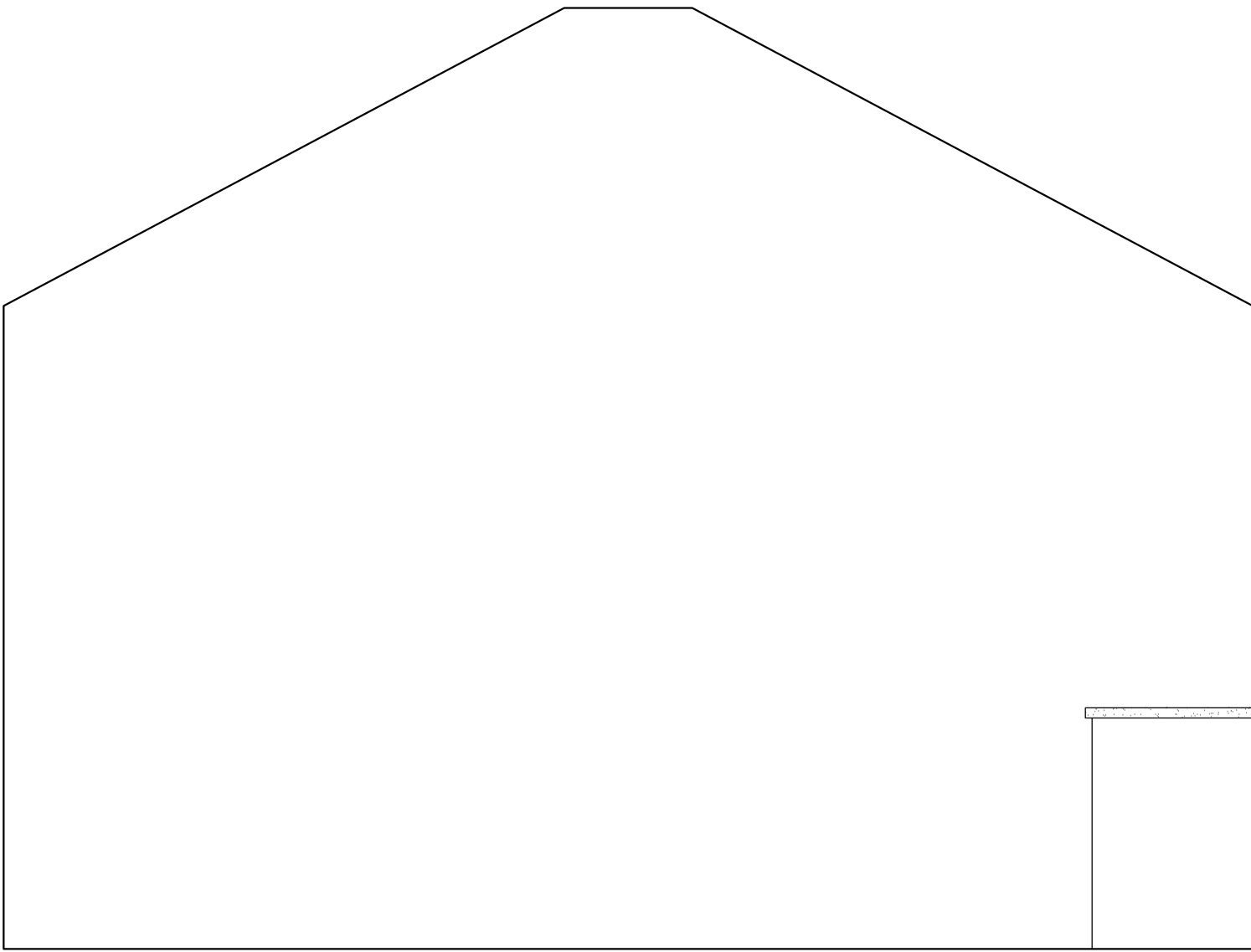

03 SITTING ROOM - WEST ELEVATION
A-440 1/2" = 1'-0"

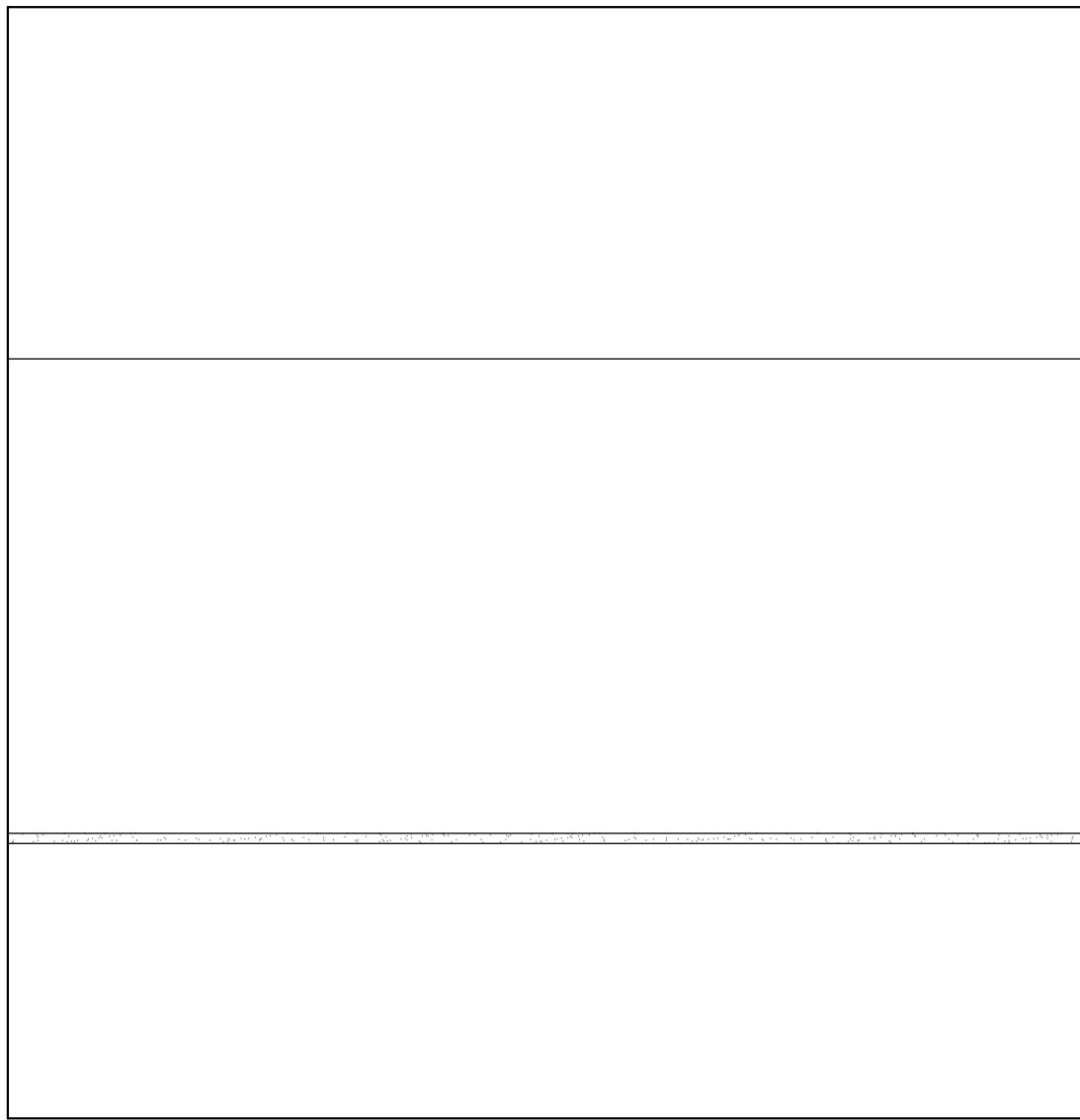

04 SITTING ROOM - NORTH ELEVATION
A-440 1/2" = 1'-0"

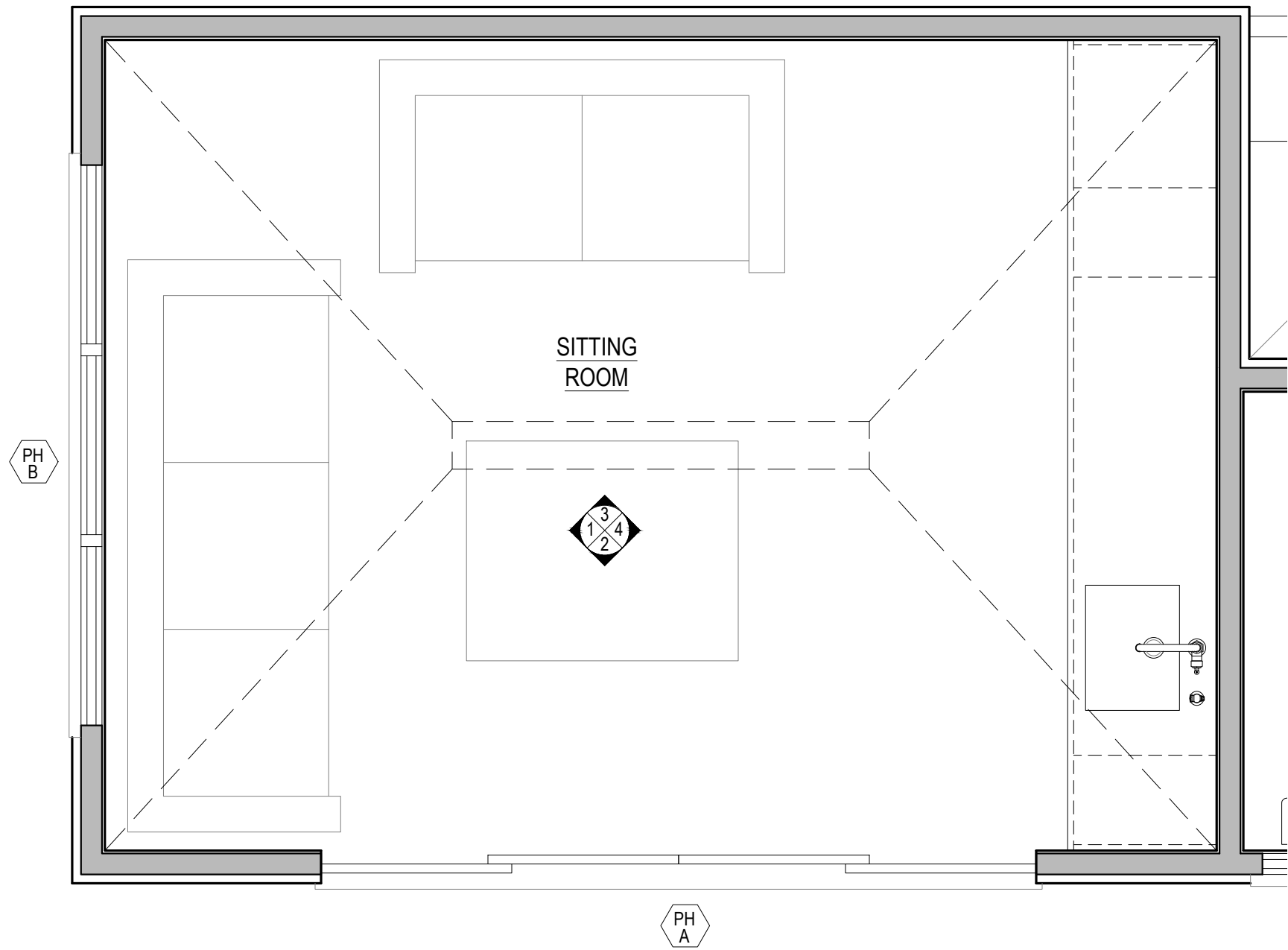

05 POOL HOUSE SITTING ROOM - PLAN
A-440 1/2" = 1'-0"

NOTES:

CONTRACTOR TO VERIFY ALL DIMENSIONS IN THE FIELD
AND ANY DISCREPANCIES SHALL BE BROUGHT TO THE
ARCHITECT'S ATTENTION.

ALL DIMENSIONS NOTED ARE FINISHED DIMENSIONS, U.O.N.

BUILDING DEPARTMENT
Inc. Village of Sagaponack
3175 Montauk Highway
PO Box 600
Sagaponack, New York 11962
P: 631.537.0017

INTERIOR DESIGNER
Robert Stillin, LLC
1133 Broadway, #614
New York, NY 10010
212-255-1975
ENGINEERING CONSULTANT
Edward Amus Engineering, PLLC
36 Deer Run
Water Mill, NY 11976
P: 631 804 6267
SURVEYOR
Barylski Land Surveying
2320 Main St., Newman Village / PO Box 1302
Bridgehampton, NY 11932
P: 631 537 7944
EXPEDITOR
Land Use Solutions
PO Box 2756
Amagansett, NY 11930
P: 631 921 2919

REV.	DATE	ISSUE OR REVISION
21.07.14	PRELIMINARY REVIEW	
21.09.22	PROGRESS SET	

SEAL

NOT FOR
CONSTRUCTION

ARCHITECT
JOSEPH PAGAC
ARCHITECT P.C. JPA
16 Library Avenue, Suite D
Westhampton Beach, New York 11978
P: 631.557.0070

PROJECT
Renovations and Alterations to
16 Jacobs Way
Sagaponack, NY 11962

PROJECT NO. 2005
DATE: 7/22/20
DRAWN BY: SB CHECKED BY: JP
DRAWING TITLE

PLAN & INT. ELEVS. -
POOL HOUSE
SITTING ROOM

SCALE AS NOTED

A-440

© JOSEPH PAGAC ARCHITECT PC

FILE NAME D:\Joseph Pagac Studio\16 Jacobs Way\Drawings\2005_A-441 Pool House Powder Rm & Shower.dwg SAVED ON 9/21/2021 1:00 PM PLOTTED ON 9/22/2021 9:36 AM PLOTTED BY BRUCZ

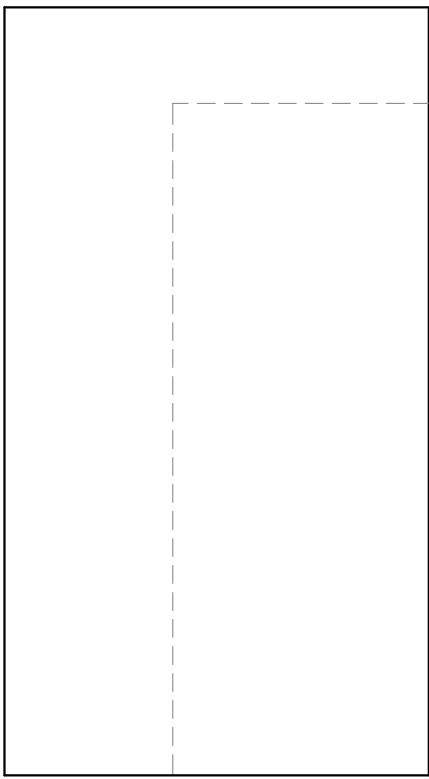

01 POWDER RM. - WEST ELEVATION
A-441 1/2" = 1'-0"

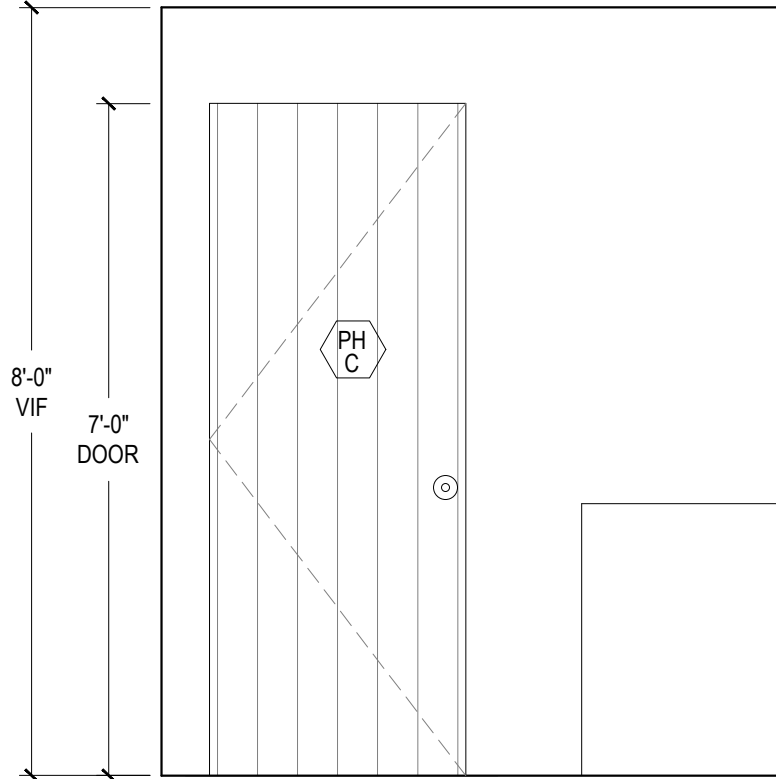

02 POWDER RM. - NORTH ELEVATION
A-441 1/2" = 1'-0"

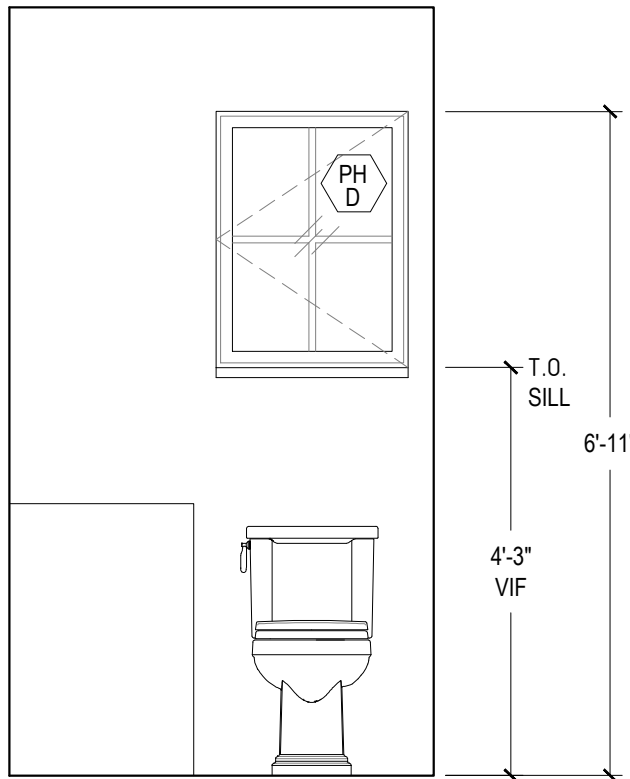

03 POWDER RM. - EAST ELEVATION
A-441 1/2" = 1'-0"

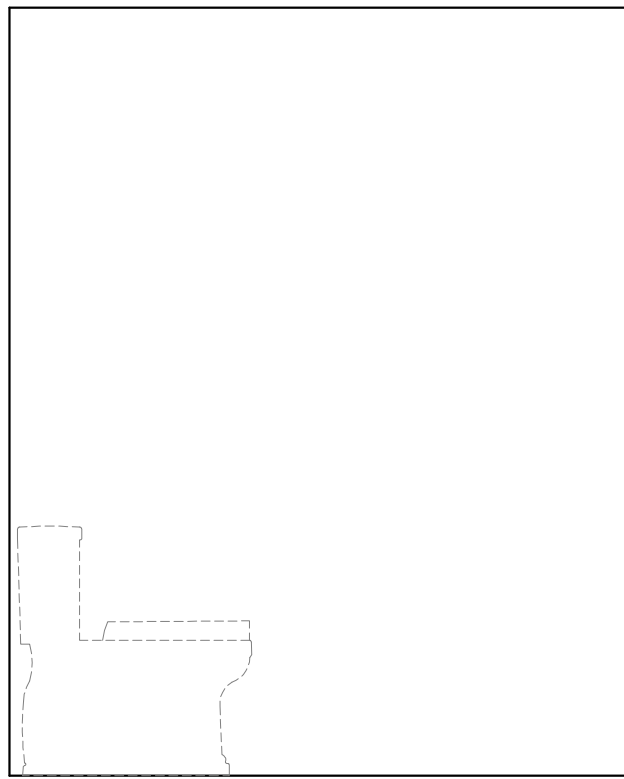

04 POWDER RM. - SOUTH ELEVATION
A-441 1/2" = 1'-0"

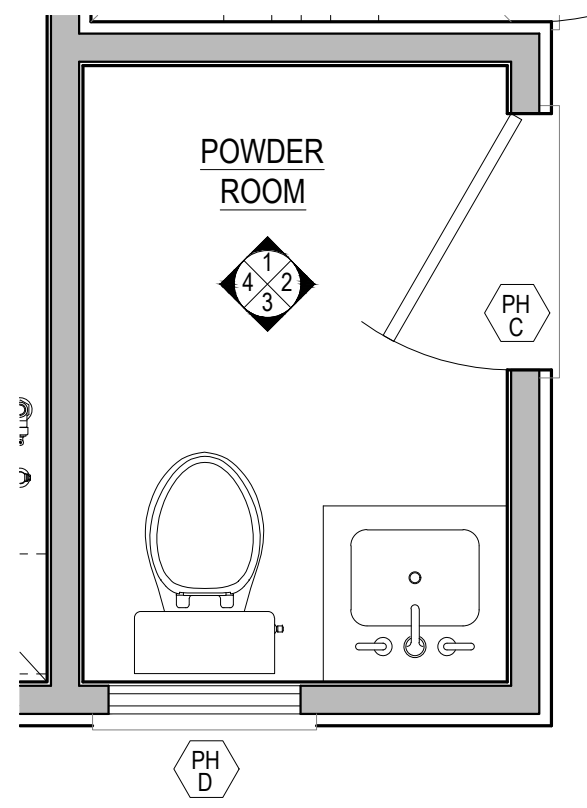

05 POOL HOUSE POWDER RM. - PLAN
A-441 1/2" = 1'-0"

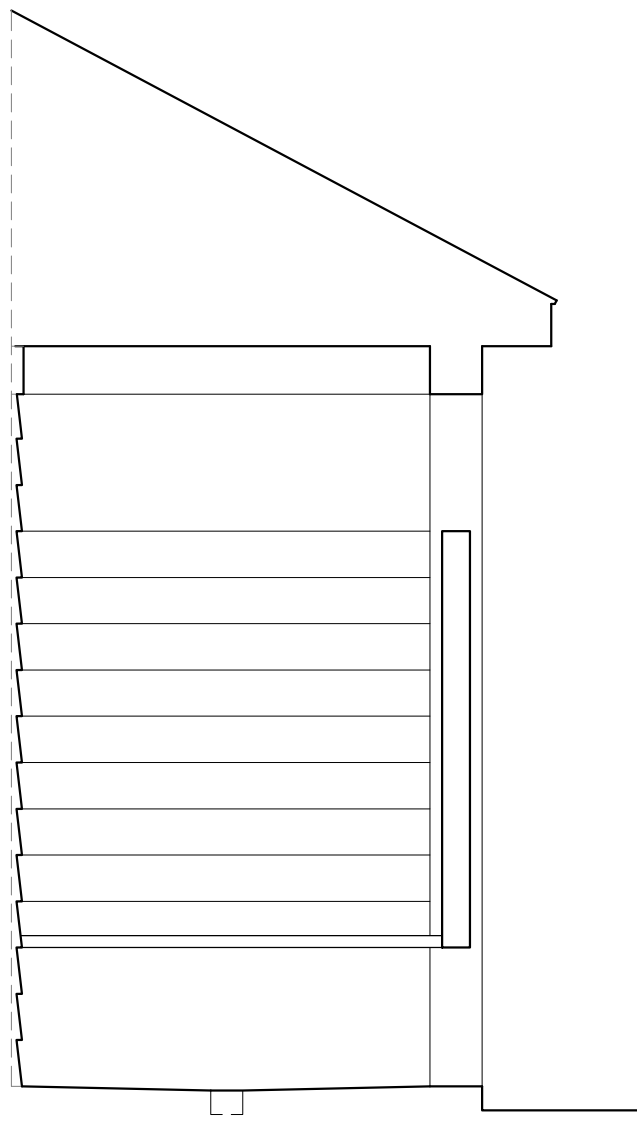

06 SHOWER - WEST ELEVATION
A-441 1/2" = 1'-0"

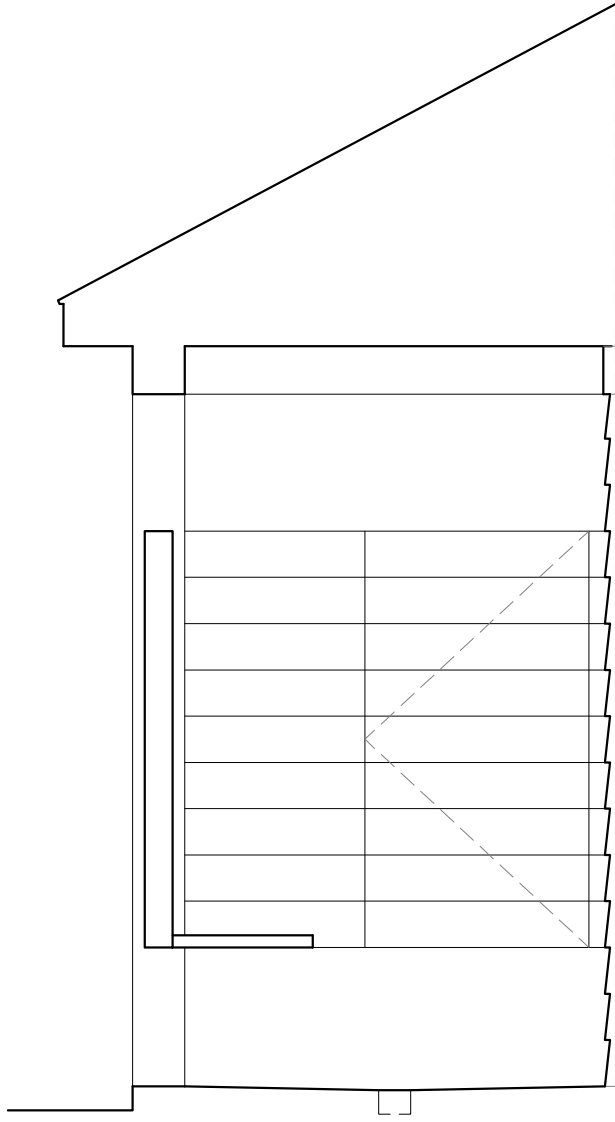

07 SHOWER - NORTH ELEVATION
A-441 1/2" = 1'-0"

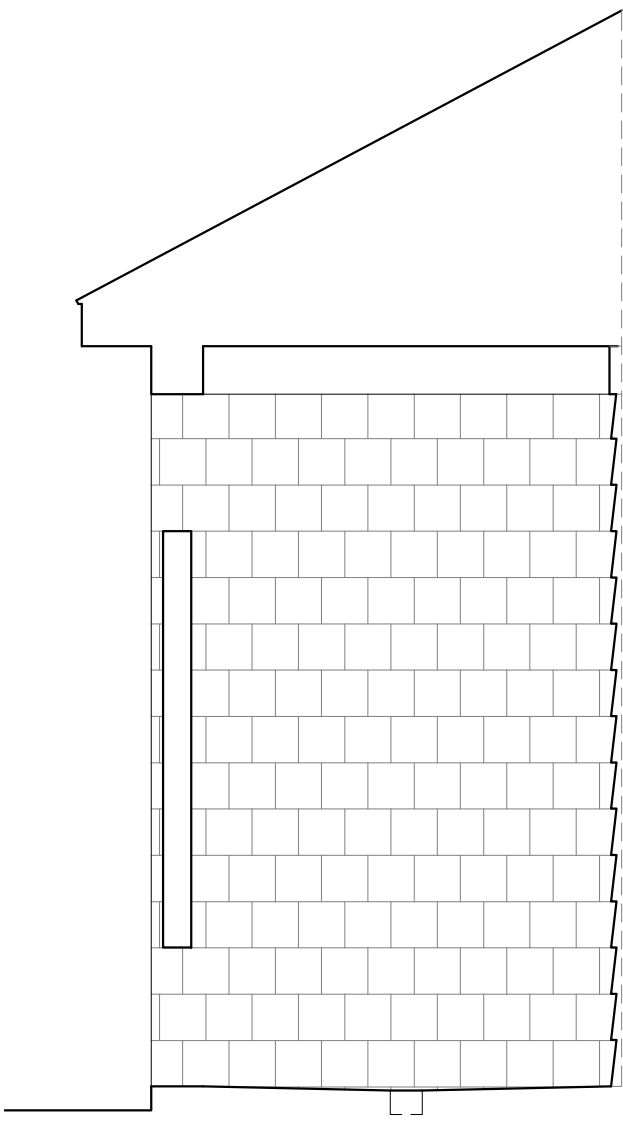

08 SHOWER - EAST ELEVATION
A-441 1/2" = 1'-0"

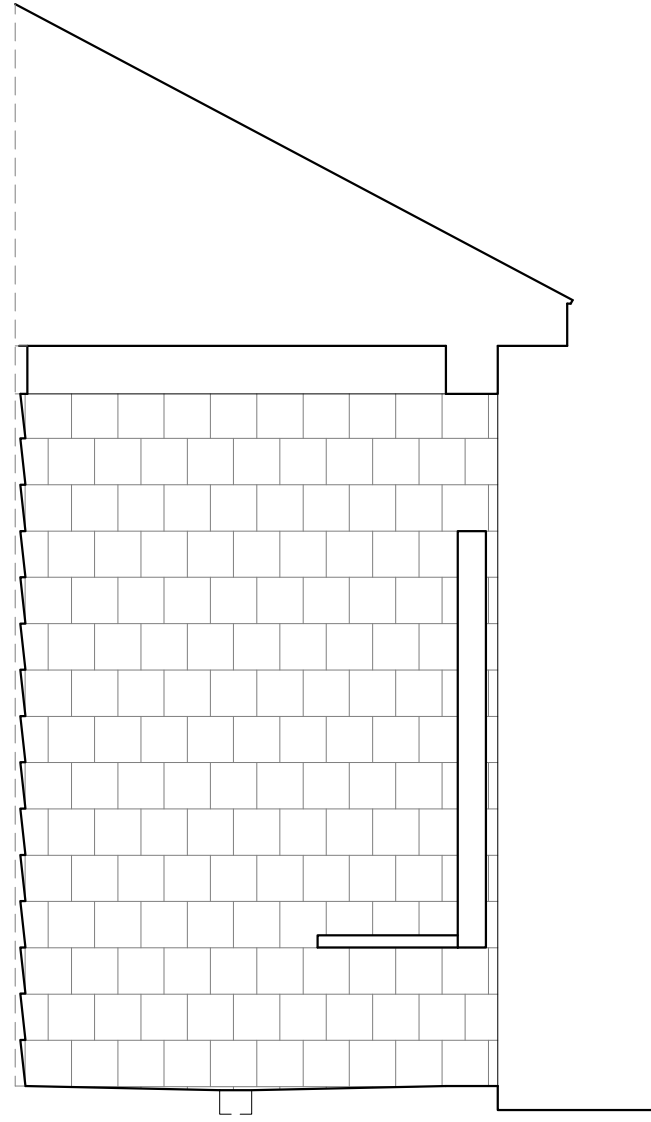

09 SHOWER - SOUTH ELEVATION
A-441 1/2" = 1'-0"

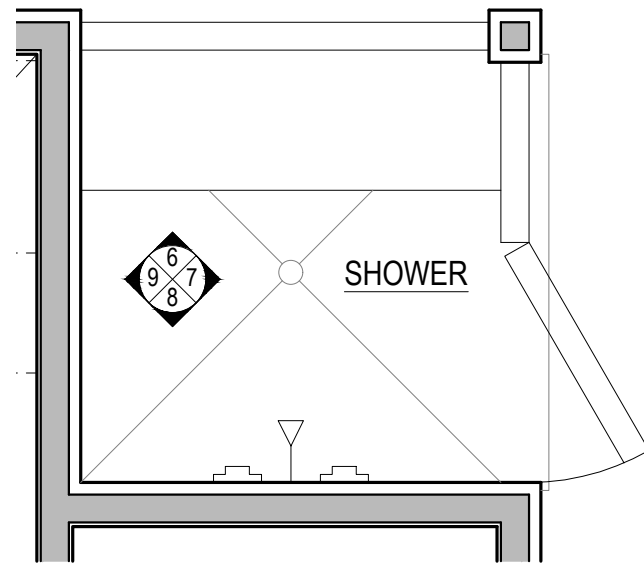

10 POOL HOUSE SHOWER - PLAN
A-441 1/2" = 1'-0"

NOTES:
CONTRACTOR TO VERIFY ALL DIMENSIONS IN THE FIELD
AND ANY DISCREPANCIES SHALL BE BROUGHT TO THE
ARCHITECT'S ATTENTION.
ALL DIMENSIONS NOTED ARE FINISHED DIMENSIONS, U.O.N.

BUILDING DEPARTMENT
Inc. Village of Sagaponack
3175 Montauk Highway
PO Box 600
Sagaponack, New York 11962
P: 631.537.0017

INTERIOR DESIGNER
Robert Stillin, LLC
1133 Broadway, #614
New York, NY 10010
212-255-1975

ENGINEERING CONSULTANT
Edward Amus Engineering, PLLC
36 Deer Run
Water Mill, NY 11976
P: 631 804 6267

SURVEYOR
Barylski Land Surveying
2320 Main St., Newman Village / PO Box 1302
Bridgehampton, NY 11932
P: 631 537 7944

EXPEDITOR
Land Use Solutions
PO Box 2756
Amagansett, NY 11930
P: 631 921 2919

REV.	DATE	ISSUE OR REVISION
21.07.14	21.09.22	PRELIMINARY REVIEW PROGRESS SET

SEAL

NOT FOR
CONSTRUCTION

ARCHITECT
JOSEPH PAGAC
ARCHITECT P.C. JPA
16 Library Avenue, Suite D
Westhampton Beach, New York 11978
P: 631.557.0070

PROJECT
Renovations and Alterations to
16 Jacobs Way
Sagaponack, NY 11962

PROJECT NO. 2005
DATE: 7/22/20
DRAWN BY: SB CHECKED BY: JP
DRAWING TITLE

PLANS & INT. ELEVS. -
POOL HOUSE POWDR
RM. & SHOWER

SCALE AS NOTED

A-441

© JOSEPH PAGAC ARCHITECT PC

FILE NAME D:\Joseph Pagac Studio\16 Jacobs Way\Drawings\2005_A-602 & A-603 Interior Door Types & Schedule.dwg SAVED ON 9/22/2021 9:28 AM PLOTTED ON 9/22/2021 9:36 AM PLOTTED BY BRUCZ

INTERIOR DOOR SCHEDULE								
PROJECT LOCATION: 16 JACOBS WAY, SAGAPONACK, NY 11962								
PROJECT NO: 2005								
PREPARED BY: JOSEPH PAGAC ARCHITECT								
NOTES:								
1. CONTRACTOR TO VERIFY ALL DIMENSIONS IN THE FIELD.								
2. CONTRACTOR IS RESPONSIBLE FOR DETERMINING HANDLING OF HINGES & DOOR HARDWARE.								
3. CONTRACTOR TO SUBMIT SHOP DRAWINGS AND/OR CUT SHEETS TO ARCHITECT FOR REVIEW & APPROVAL OF ALL DOORS, DOOR ASSEMBLIES & DOOR HARDWARE PRIOR TO ORDERING.								
4. U.O.N. ALL 6'-8" & 7'-0" DOORS TO BE HUNG ON (3) HINGES, ALL 8'-0" DOORS TO BE HUNG ON (4) HINGES.								
BASEMENT	LOCATION	TYPE	MANUFACTURER	DOOR SIZE (W. X HT.)	THICKNESS	MATERIAL / FINISH	HARDWARE	REMARKS
003-A	UTILITY ROOM	A	TBD	2'-8" x 8'-0"	1 3/4"	WOOD / PRIMED PAINTED	PASSAGE	
004-A	WNE ROOM	E	TBD	8'-2 1/4" X 9'-6" OVERALL	TBD	METAL & GLASS	PASSAGE	
005-A	POWDER ROOM (NO. 2)	A	TBD	2'-6" x 8'-0"	1 3/4"	WOOD / PRIMED PAINTED	PRIVACY	
006-A	BEDROOM NO. 5	A	TBD	2'-8" x 8'-0"	1 3/4"	WOOD / PRIMED PAINTED	PRIVACY	
007-A	BEDROOM NO. 5 - CLOSET	D	TBD	5'-0" x 8'-0"	1 3/4"	WOOD / PRIMED PAINTED	DUMMY	
008-A	BATHROOM NO. 8	C	TBD	2'-6" x 8'-0"	1 3/4"	WOOD & CLEAR MIRROR / PRIMED PAINTED	PRIVACY	
008-B	BATHROOM NO. 8 - SHOWER	---	TBD	2'-4" x SEE DWGS.	3/8"	TEMPERED STARPHIRE GLASS	TOWEL BAR & KNOB	HARDWARE FINISH TBD, SEE DWGS. FOR DESIGN
009-A	BEDROOM NO. 6	A	TBD	2'-8" x 8'-0"	1 3/4"	WOOD / PRIMED PAINTED	PRIVACY	
010-A	BATHROOM NO. 6	C	TBD	2'-6" x 8'-0"	1 3/4"	WOOD & CLEAR MIRROR / PRIMED PAINTED	PRIVACY	
010-B	BATHROOM NO. 6 - SHOWER	---	TBD	2'-4" x SEE DWGS.	3/8"	TEMPERED STARPHIRE GLASS	TOWEL BAR & KNOB	HARDWARE FINISH TBD, SEE DWGS. FOR DESIGN
011-A	BATHROOM NO. 6 - CLOSET	A	TBD	2'-8" x 8'-0"	1 3/4"	WOOD / PRIMED PAINTED	PASSAGE	
012-A	AVV CLOSET	D	TBD	5'-0" x 8'-0"	1 3/4"	WOOD / PRIMED PAINTED	PASSAGE	
013-A	STORAGE CLOSET	D	TBD	5'-0" x 8'-0"	1 3/4"	WOOD / PRIMED PAINTED	PASSAGE	
014-A	MECHANICAL ROOM	A-1	TBD	2'-8" x 8'-0"	1 3/4"	WOOD / PRIMED PAINTED	PASSAGE	FIRE-RATED TBD
016-A	GYM HALLWAY	A	TBD	2'-8" x 8'-0"	1 3/4"	WOOD / PRIMED PAINTED	PASSAGE	
017-A	SAUNA	---	TBD	2'-4" x SEE DWGS.	3/8"	TEMPERED STARPHIRE GLASS	TBD	
018-A	STEAM ROOM	---	TBD	2'-4" x SEE DWGS.	3/8"	TEMPERED STARPHIRE GLASS	TBD	
019-A	BATHROOM NO. 7	C	TBD	2'-4" x 8'-0"	1 3/4"	WOOD & CLEAR MIRROR / PRIMED PAINTED	PRIVACY	
019-B	BATHROOM NO. 7 - SHOWER	---	TBD	2'-4" x SEE DWGS.	3/8"	TEMPERED STARPHIRE GLASS	TOWEL BAR & KNOB	HARDWARE FINISH TBD, SEE DWGS. FOR DESIGN
020-A	PUMP CLOSET	A	TBD	2'-4" x 8'-0"	1 3/4"	WOOD / PRIMED PAINTED	DUMMY	
FIRST FL.	LOCATION	TYPE	MANUFACTURER	DOOR SIZE (W. X HT.)		MATERIAL / FINISH	HARDWARE	REMARKS
102-A	LAUNDRY ROOM	B	TBD	2'-8" x 7'-0"	1 3/4"	WOOD / PRIMED PAINTED	POCKET PASSAGE	
102-B	LAUNDRY ROOM CLOSET	A	TBD	2'-0" x 7'-0"	1 3/4"	WOOD / PRIMED PAINTED	DUMMY	
103-A	BATHROOM NO. 1	C	TBD	2'-4" x 7'-0"	1 3/4"	WOOD & CLEAR MIRROR / PRIMED PAINTED	PRIVACY	
103-B	BATHROOM NO. 1 - SHOWER	---	TBD	2'-2" x SEE DWGS.	3/8"	TEMPERED STARPHIRE GLASS	TOWEL BAR & KNOB	HARDWARE FINISH TBD, SEE DWGS. FOR DESIGN
104-A	BEDROOM NO. 1	A	TBD	2'-6" x 7'-0"	1 3/4"	WOOD / PRIMED PAINTED	PRIVACY	
105-A	BEDROOM NO. 1 - CLOSET	D	TBD	4'-0" x 7'-0"	1 3/4"	WOOD / PRIMED PAINTED	DUMMY	
108-A	GARAGE	A-1	TBD	3'-0" x 7'-0"	1 3/4"	WOOD / PRIMED PAINTED	TBD	FIRE-RATED TBD
109-A	BATHROOM NO. 2	C	TBD	2'-6" x 7'-0"	1 3/4"	WOOD & CLEAR MIRROR / PRIMED PAINTED	PRIVACY	
109-B	BATHROOM NO. 2 - SHOWER	---	TBD	2'-2" x SEE DWGS.	3/8"	TEMPERED STARPHIRE GLASS	TOWEL BAR & KNOB	HARDWARE FINISH TBD, SEE DWGS. FOR DESIGN
110-A	BEDROOM NO. 2 - CLOSET	A	TBD	2'-4" x 7'-0"	1 3/4"	WOOD / PRIMED PAINTED	PASSAGE	
111-A	BEDROOM NO. 2	A	TBD	2'-8" x 7'-0"	1 3/4"	WOOD / PRIMED PAINTED	PRIVACY	
112-A	DEN	E	TBD	5'-0" x 8'-0"	1 3/4"	WOOD & CLEAR GLASS / PRIMED PAINTED	POCKET PASSAGE	
116-A	BEDROOM NO. 3	A	TBD	2'-8" x 7'-0"	1 3/4"	WOOD / PRIMED PAINTED	PRIVACY	
117-A	BATHROOM NO. 3	C	TBD	2'-6" x 7'-0"	1 3/4"	WOOD & CLEAR MIRROR / PRIMED PAINTED	PRIVACY	
117-B	BATHROOM NO. 3 - SHOWER	---	TBD	2'-2" x SEE DWGS.	3/8"	TEMPERED STARPHIRE GLASS	TOWEL BAR & KNOB	HARDWARE FINISH TBD, SEE DWGS. FOR DESIGN
118-A	BEDROOM NO. 3 - CLOSET	A	TBD	2'-6" x 7'-0"	1 3/4"	WOOD / PRIMED PAINTED	PASSAGE	
119-A	PANTRY	F	TBD	2'-6" x 7'-0"	1 3/4"	WOOD & CLEAR GLASS / PRIMED PAINTED	PUSH PLATE	DBL. ACTING SWING W/ CLEAR GLASS PORTHOLE
120-A	POWDER ROOM (NO. 1)	A	TBD	2'-6" x 7'-0"	1 3/4"	WOOD / PRIMED PAINTED	PRIVACY	
121-A	ENTRY FOYER CLOSET	D	TBD	5'-0" x 7'-0"	1 3/4"	WOOD / PRIMED PAINTED	DUMMY	
122-A	UTILITY CLOSET	A	TBD	2'-6" x 7'-0"	1 3/4"	WOOD / PRIMED PAINTED	PASSAGE	
SECOND FL.	LOCATION	TYPE	MANUFACTURER	DOOR SIZE (W. X HT.)		MATERIAL / FINISH	HARDWARE	REMARKS
201-A	MASTER HALL	B	TBD	2'-10" x 7'-0"	1 3/4"	WOOD / PRIMED PAINTED	PRIVACY POCKET	
202-A	MASTER BEDROOM	A	TBD	2'-8" x 7'-0"	1 3/4"	WOOD / PRIMED PAINTED	PRIVACY	
203-A	MASTER BATHROOM	A	TBD	2'-6" x 7'-0"	1 3/4"	WOOD / PRIMED PAINTED	PRIVACY	
203-B	MASTER BATH - WATER CL.	B	TBD	2'-4" x 7'-0"	1 3/4"	WOOD / PRIMED PAINTED	POCKET PASSAGE	
203-C	MASTER BATH. - SHOWER	---	TBD	2'-2" x SEE DWGS.	3/8"	TEMPERED STARPHIRE GLASS	TOWEL BAR & KNOB	HARDWARE FINISH TBD, SEE DWGS. FOR DESIGN
204-A	WALK-IN CLOSET	A	TBD	2'-6" x 7'-0"	1 3/4"	WOOD / PRIMED PAINTED	PASSAGE	
205-A	BATHROOM NO. 4	A	TBD	2'-4" x 7'-0"	1 3/4"	WOOD & CLEAR MIRROR / PRIMED PAINTED	PRIVACY	
205-B	BATHROOM NO. 4 - SHOWER	---	TBD	2'-2" x SEE DWGS.	3/8"	TEMPERED STARPHIRE GLASS	TOWEL BAR & KNOB	HARDWARE FINISH TBD, SEE DWGS. FOR DESIGN
206-A	BEDROOM NO. 4	A	TBD	2'-6" x 7'-0"	1 3/4"	WOOD / PRIMED PAINTED	PRIVACY	
206-B	BEDROOM NO. 4 - CLOSET	A	TBD	2'-4" x 7'-0"	1 3/4"	WOOD / PRIMED PAINTED	DUMMY	
207-A	WALK-IN CLOSET	A	TBD	2'-6" x 7'-0"	1 3/4"	WOOD / PRIMED PAINTED	PASSAGE	

BUILDING DEPARTMENT
Inc. Village of Sagaponack
3175 Montauk Highway
PO Box 600
Sagaponack, New York 11962
P: 631.537.0017

INTERIOR DESIGNER
Robert Stillin, LLC
1133 Broadway, #614
New York, NY 10010
212-255-1975
ENGINEERING CONSULTANT
Edward Armus Engineering, PLLC
36 Deer Run
Water Mill, NY 11976
P: 631 804 6267
SURVEYOR
Barylski Land Surveying
2320 Main St., Newman Village / PO Box 1302
Bridgehampton, NY 11932
P: 631 537 7944
EXPEDITOR
Land Use Solutions
PO Box 2756
Amagansett, NY 11930
P: 631 921 2919

REV.	DATE	ISSUE OR REVISION
	21.08.04	PRELIMINARY REVIEW
	21.09.22	PROGRESS SET



ARCHITECT

JOSEPH PAGAC

ARCHITECT P.C.

JPA

16 Library Avenue, Suite D
Westhampton Beach, New York 11978
P: 631.557.0070

PROJECT

Renovations and Alterations to

16 Jacobs Way

Sagaponack, NY 11962

PROJECT NO. 2005

DATE: 7/22/20

DRAWN BY: SB

CHECKED BY: JP

DRAWING TITLE

INTERIOR DOOR SCHEDULE

SCALE

AS NOTED

FOR REVIEW PURPOSES ONLY

FILE NAME D:\Joseph Pagac Studio\16 Jacobs Way\Drawings\2005_A-602 & A-603 Interior Door Types & Schedule.dwg SAVED ON 9/22/2021 9:28 AM PLOTTED ON 9/22/2021 9:36 AM PLOTTED BY BRUCZ

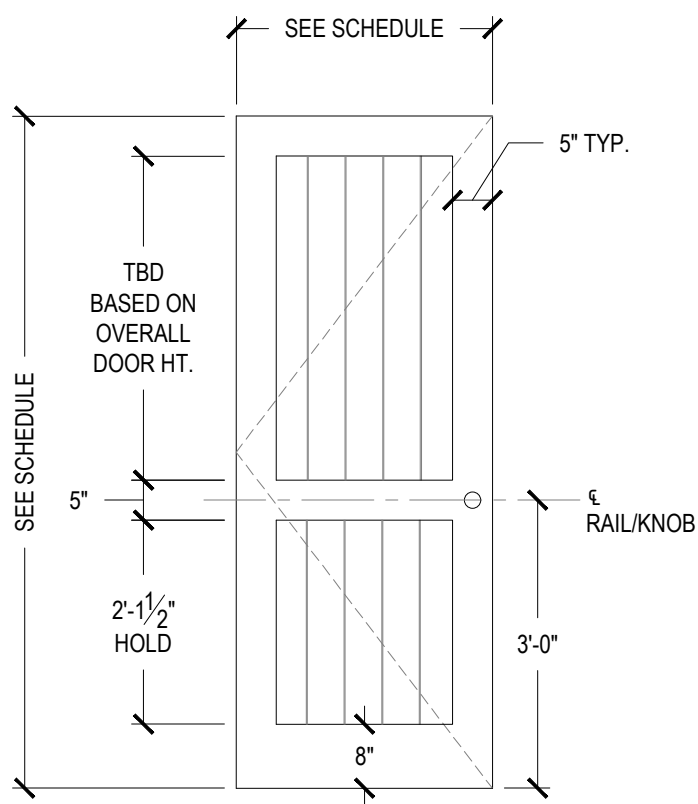

INTERIOR DOOR **TYPE 'A'**
NEW WOOD SWING DOOR,
(2) RECESSED PANELS W/
V-GROOVES, EACH SIDE

INTERIOR DOOR **TYPE 'A-1'**
NEW FIRE-RATED SWING DOOR,
(2) RECESSED PANELS W/ V-GROOVES,
EACH SIDE, SELF CLOSING HINGES

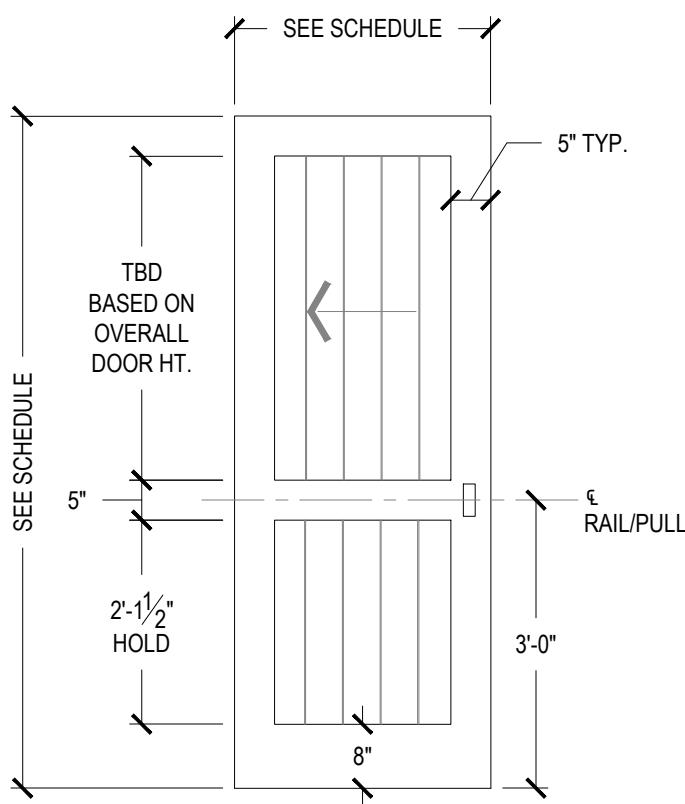

INTERIOR DOOR **TYPE 'B'**
NEW WOOD POCKET DOOR,
(2) RECESSED PANELS W/
V-GROOVES, EACH SIDE

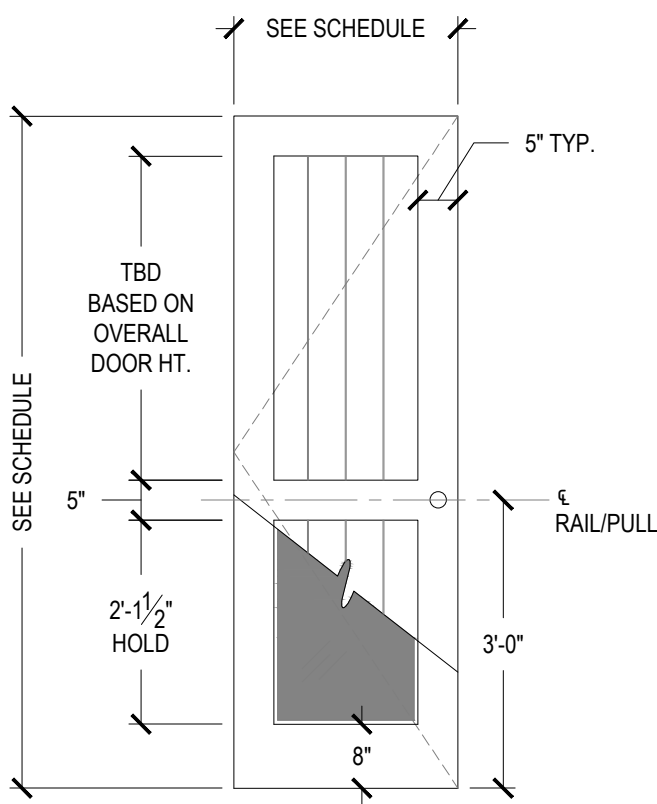

INTERIOR DOOR **TYPE 'C'**
NEW WOOD SWING DOOR,
(2) RECESSED PANELS W/ V-GROOVES, ONE SIDE
SINGLE CLEAR GLASS MIRROR, OPPOSITE SIDE

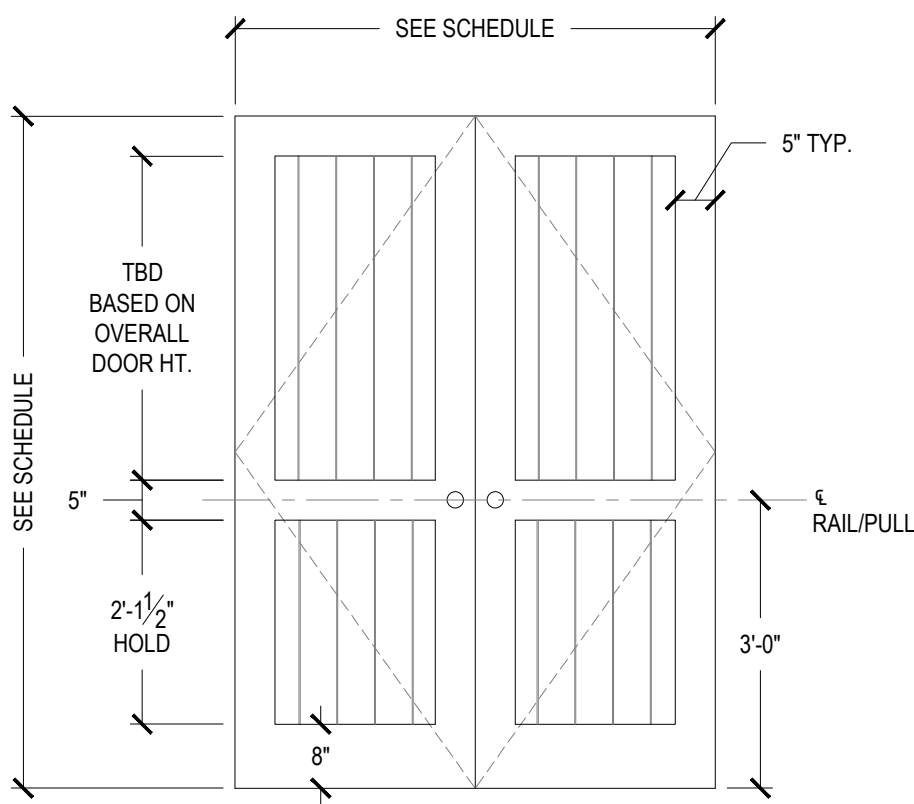

INTERIOR DOOR **TYPE 'D'**
NEW PAIR OF WOOD SWING DOORS,
(2) RECESSED PANELS W/
V-GROOVES, EACH SIDE

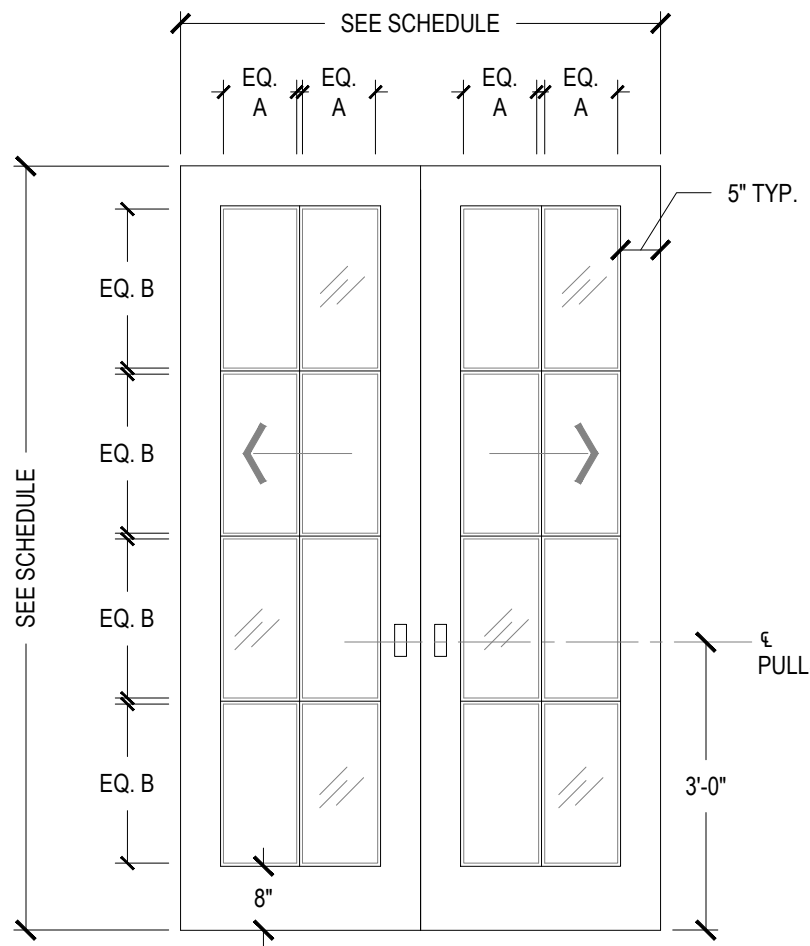

INTERIOR DOOR **TYPE 'E'**
NEW PAIR OF WOOD SWING DOORS,
2W x 4H TDL CLEAR GLASS,
EACH DOOR

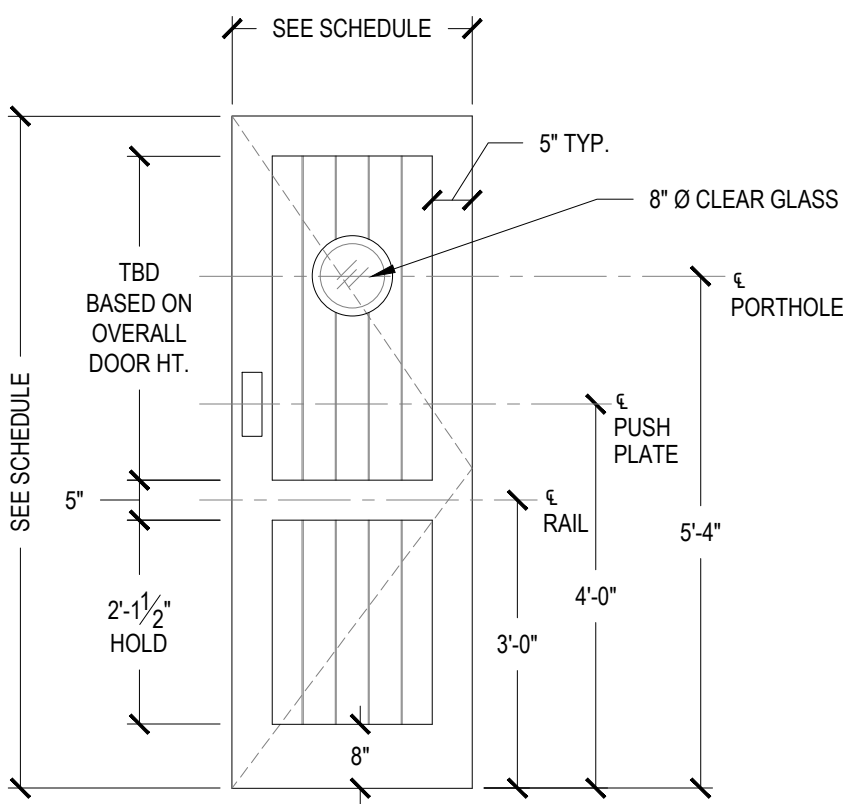

INTERIOR DOOR **TYPE 'F'**
NEW WOOD DOUBLE ACTING SWING DOOR,
(2) RECESSED PANELS W/ V-GROOVES,
EACH SIDE & CLEAR GLASS PORTHOLE

01 INTERIOR DOOR TYPES
A-602

1/2" = 1'-0"

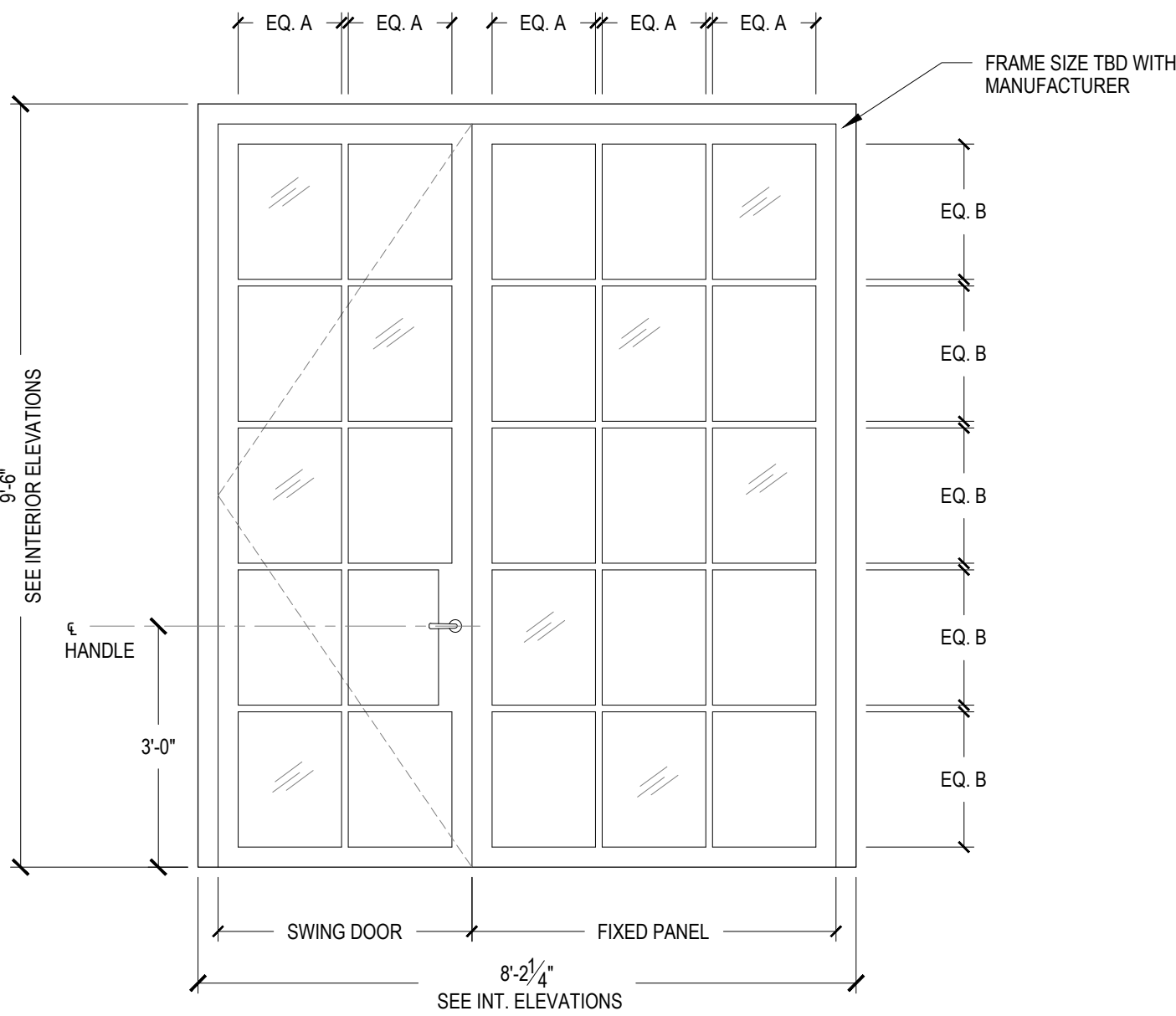

01 INTERIOR DOOR TYPES, CONT'D.
A-602

1/2" = 1'-0"

NOTES:
ALL DIMENSIONS NOTED ARE FINISHED
DIMENSIONS, U.O.N.

CONTRACTOR TO SUBMIT SHOP DRAWINGS TO
ARCHITECT FOR REVIEW & APPROVAL OF ALL
DOORS PRIOR TO ORDERING.

ALL NEW DOORS TO MATCH STYLE, FINISH &
SPECIFICATIONS OF EXISTING DOORS IN KIND,
INCLUDING HARDWARE AND HINGES.

BUILDING DEPARTMENT
Inc. Village of Sagaponack
3175 Montauk Highway
PO Box 600
Sagaponack, New York 11962
P: 631.537.0017

INTERIOR DESIGNER
Robert Stillin, LLC
1133 Broadway, #614
New York, NY 10010
212-255-1975
ENGINEERING CONSULTANT
Edward Ammus Engineering, PLLC
36 Deer Run
Water Mill, NY 11976
P: 631 804 6267
SURVEYOR
Barylski Land Surveying
2320 Main St., Newman Village / PO Box 1302
Bridgehampton, NY 11932
P: 631 537 7944
EXPEDITOR
Land Use Solutions
PO Box 2756
Amagansett, NY 11930
P: 631 921 2919

REV.	DATE	ISSUE OR REVISION
21.08.04	21.09.22	PRELIMINARY REVIEW PROGRESS SET

SEAL

NOT FOR
CONSTRUCTION

ARCHITECT
JOSEPH PAGAC
ARCHITECT P.C. JPA
16 Library Avenue, Suite D
Westhampton Beach, New York 11978
P: 631.557.0070

PROJECT
Renovations and Alterations to
16 Jacobs Way
Sagaponack, NY 11962

PROJECT NO. 2005
DATE: 7/22/20
DRAWN BY: SB CHECKED BY: JP
DRAWING TITLE

INTERIOR DOOR
TYPES

SCALE AS NOTED

A-602
© JOSEPH PAGAC ARCHITECT PC

FOR REVIEW PURPOSES ONLY